THE FAMILY OF DANIEL FAIRCHILD, SR.

(A GENEOLOGY)

GLADYS McCOY WYMAN

Gc
929.2
F1551w
1324600

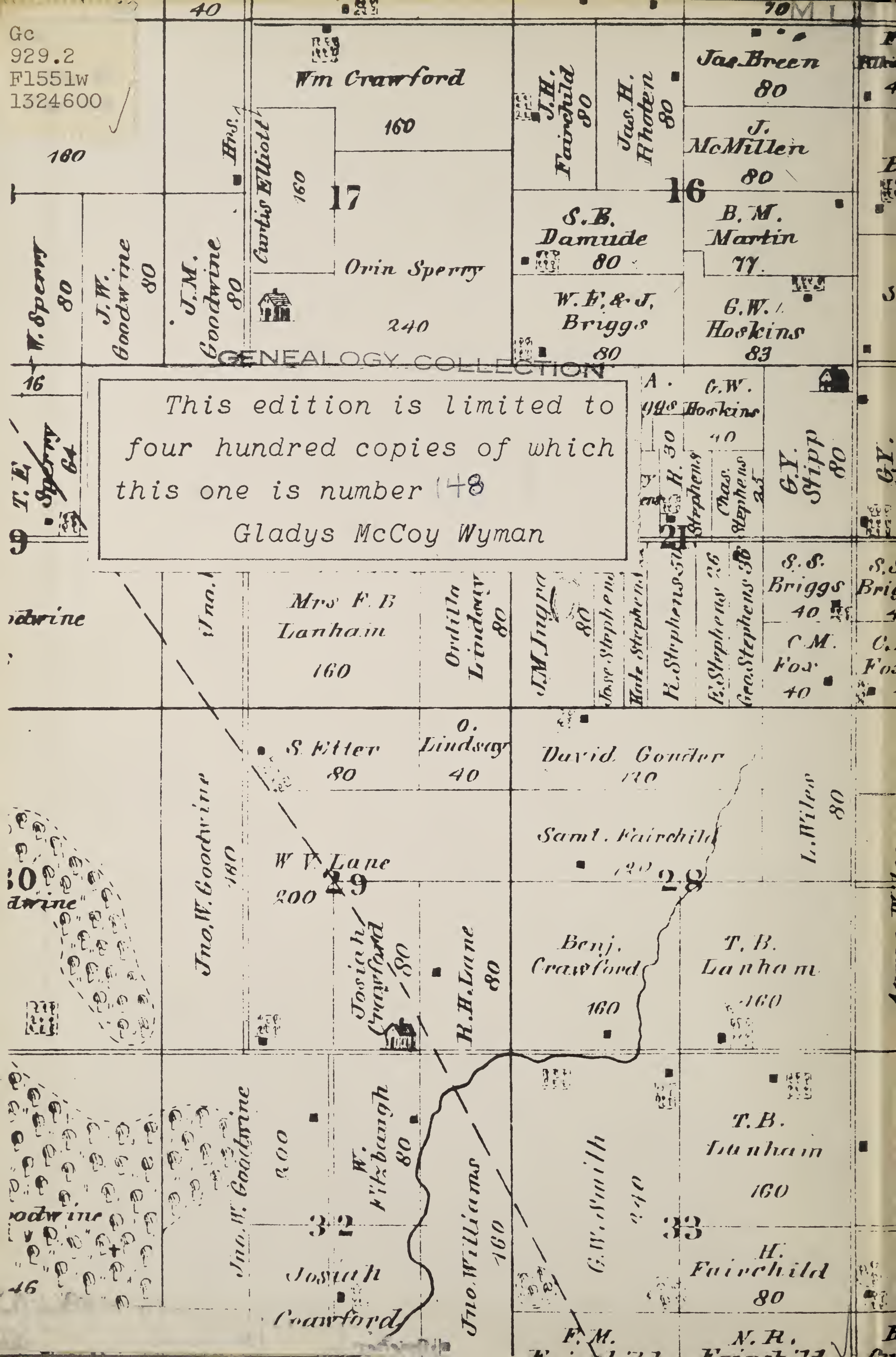

GENEALOGY COLLECTION

This edition is limited to four hundred copies of which this one is number 148

Gladys McCoy Wyman

ALLEN COUNTY PUBLIC LIBRARY
3 1833 01239 4794

cat 1250

Digitized by the Internet Archive
in 2018

https://archive.org/details/familyofdanielfa00wyma

THE FAMILY
OF
DANIEL FAIRCHILD, SR.

1768—1835

(A GENEOLOGY)

BY

GLADYS McCOY WYMAN

(Great-great granddaughter)

Danville Seminary
Built in 1850

Copyrighted 1963 by

GLADYS McCOY WYMAN

Danville, Illinois

I dedicate this book to the memory of my parents

Daniel M. and Rachel A. McCoy

and to my husband, who has accompanied me on visits to numerous libraries, cemeteries and relatives collecting the following material.

Gladys McCoy Wyman

PREFACE

1324600

It has been a source of great pleasure and inspiration to me as I peered into the past of the Daniel Fairchild, Sr. (Cumberland Presbyterian) History. This geneology is the result of many hours of fruitful searching (but also at times frustrating) and has been printed for your enjoyment.

From the Geneology History and from material gathered by Flynn Stephens of Wisconsin and Ralph Belden of Ohio, we have been able to trace our ancestry as far back as 1638 when Thomas Fairchild with his wife, a daughter of Robert Seabrook of Barnstaple, England, arrived in America that year.

They bought a parcel of land from the Indians and settled the town of what is now Stratford, Conn. Their son Samuel was born in 1640 and in due time married Mary Wheeler. Edward was born to Samuel and Mary in 1685 and he married Elizabeth Blakeman in 1710. Their son Jonathon was born in 1715 and was married in 1744 to Hannah Wheeler. Seth, their first son, married Catherine _____ whose oldest son Jonathon was born in 1767. The second son of Seth and Catherine named Daniel was born in 1768 and is our paternal ancestor. His grave is in the Fairchild Cemetery, Vermilion County, Illinois.

I wish to thank each and every one who has so kindly helped me in gathering the material of their own lines. Many thanks to Mrs. Martha (McMillin) Starr for the loan of her scrap-book containing clippings of weddings, deaths, etc. Also Mrs. Stella (Smith) Alexander for her Diary.

G. W.

TOP ROW - Alfred Johnson, Frank & Addie Fairchild, Nora Sibrel, Irvin Allen, Chas. Gravatt, Wes Anderson, Dilla Beaver, Ella Anderson, Lottie Williams. Daisy Albert,
SECOND ROW - Henry & Jesse Beaver, Wes Fairchild, John Fairchild, Clark McCoy, Laura Crawford, Katie Fairchild, Milton & Russel Ingram.
SEATED ROW - Rev. Funk, Logan Fairchild, Jim & Liz Allen, Jessie McCoy, Geo. & Mary J. Beaver, Lib & Joe Ingram. Fannie Fairchild.
CHILDREN - Eugene Beaver, Lois Dove, Ester L. Fairchild, Francis Anderson, Edwin Juergens. Irvin Anderson,

TOP ROW - Maude Crawford, John & Ida Elliot, Etta & Forest Lanham, Wood & Harold Smith, Rev. Simmons, Myrtle & Homer Jolly, John Henthorne, Oscar Fairchild, Nettie Starr. Ed Ingram.

SECOND ROW - Jesse D. Fairchild, Ed & Delia Fairchild, Mabel B. Fairchild, Gladys Cline, Bessie Henthorne, Josie Vandervort, Pearl Swisher, Delia Misner, Mrs. Simmons, Richard & Grace Lanham, Vera Mitchel, Ella Balyosian, Blanche Ricketts. Rhoda Selsor.

SEATED ROW - Ella & John Duncan, N. R. Fairchild, Clarissa Fairchild, F.M. & Annie Fairchild, Effie Bennett, Rachel & Daniel McCoy, Mr. & Mrs. Peter Vandervort.

CHILDREN - Harlan Fairchild, Norman Elliot, Frank Simmons, Lester McCoy, Logan Elliot, Kenneth Jolly, Grace Tille, Anna B. Henthorne, Gertrude Minnick, Lena F. McClure, Eileen Mackey, Mertie & Malissa Fairchild. Ruth Schliph.

TOP ROW - Maude & J. D. Dove, Sade Smith, Gladys Wyman, Lilly & Fred Fairchild, Mabel Acton, Rily Hoskins, Daisy, Herbert & U. G. Fairchild.

SECOND ROW - Bernice Simmons, Florance Battershell, Emma Fairchild, Grace Allen, Howard & Ruth Wyman, Clayton Fairchild, Blanche Snider, Hugh Anderson, Maude Van Hook, Gertie Berry & Keith, Irma Anderson.

SEATED ROW - Mrs. & Mr. Elias Smith, ---, Ruby Johnson, Ed & Clara Talman, June & Stella Fairchild, Alice Hoskins, Flossie Acton, Alta Fairchild, Ruth Drews, Ina Fairchild.

CHILDREN - Leota Shepard, Sarah Robinette, Lola Kirch, ---, -- Simmons, Robert W. Fairchild, ---, ---, ---, Buford & Lucile Acton, ---, ---, ---.

Descendants of Old Chapel Members To Hold Reunion at Lincoln Park

Above is reproduced likeness of old Fairchild Chapel, once one of the foremost houses of worship in the country northwest of Danville. It was located half way between Henning and Hillery. Descendants of this congregation will hold their 21st annual reunion in Lincoln Park today.

Reunion of the former members of Fairchild Chapel, for many years one of the foremost houses of worship in the country northwest of Danville, will be held in Lincoln Park today. It will be the 21st reunion.

The Fairchild Chapel foundation was built from brick from the old brick church, located about three-quarters of a mile southwest of the original church.

Such men as Hiram Buck, Robert Stephens, W. H. Webster, J. H. Glick, H. E. Cline and David Brewer—men who became known throughout the Methodist denomination in the Illinois Conference—presided at Fairchild Chapel at various times.

It was in 1880 that the old building was razed and the new church built, about half way between Henning and Hillery and near the center of the county. It was not quite complete when Elder McElfresh held quarterly meetings there, and it was during these meetings that word was received that President Garfield had been fatally shot. Those still living who heard the prayer offered by the elder for the President, our country and the church still remember his stirring words.

In Sept. 1881, Elder Hiram Buck dedicated the church. Many great revivals were held in the chapel, but many of the older residents either died or moved away and the membership dwindled. Later a windstorm wrecked the buildings and it was never rebuilt.

The members went to other churches. Four ministers came from this little community, the Rev. W. D. Fairchild, the Rev. R. S. Fairchild, the Rev. H. M. Ingram and the Rev. E. R. Ingram.

A number of the early members still reside in the county and some of them will be present at the reunion today.

Attorney Alfred A. Johnson is president of the reunion association.

WILL OF SETH FAIRCHILD

Copied from Otsego county probate records in the court house at Cooperstown, New York. - Probated June 29, 1815. - Bk. E., P. 282.

I, Seth Fairchild, being of sound mind and memory, do constitute and ordain this my last Will and Testament, revokeing all former Wills I heretofore have made. After the payment of all my just debts, funeral charges, etc. the remaining part I give to each of my Children as is hereafter directed.

Firstly - I give and bequeath unto my well beloved Wife Catharine one third part of all my real and personal estate (the real estate during her natural life) household furniture, etc.

Secondly - I give and bequeath unto all my Children the residue of my estate in manner and form as is hereafter described.

Item - I give unto my oldest son Jonathan for certain good services two thirds of all my remaining estate and appoint him the executor of this my last will and testament.

Item - I have given unto my son Daniel Fairchild a sum which I calculate has made up his part and portion of my estate.

Item - I give unto my son Levi Fairchild the Farm of Land whereon he now lives containing One Hundred and Seventy five acres as appears by deed equal to make him his ample portion, etc.

Item - I give unto my son Isaac Fairchild one third part of the residue of my estate, etc.

Item - I give unto Abel Fairchild a certain piece and or parcel of Land heretofore agreed upon to be his part or portion, etc.

Item - I give unto my Daughter Betty, Eighty Dollars being her part and portion, etc.

Item - I give unto my Daughter Molly Camp, Eighty Dollars being her part and portion.

Item - I give unto my Daughter Hannah Roberts, Eighty Dollars being her ample part and portion.

Given under my hand and Seal at the Butternuts this Twenty Eighth day of April in the year of our Lord One thousand Eight Hundred and fifteen. Signed and Sealed in the presents of us.

Seth Fairchild.

Hesekiah Dayton.

George Wilcox.

FAIRCHILD FAMILY TREE

1768 -------- DOWN TO THE YOUNGEST TWIG --------- 1963

From Beckwith's Vermilion County History, published 1879:

"In 1828 the Fairchild family, a family which has, perhaps, exerted as wide an influence as any one in Blount Township, came here to reside and formed the nucleus of what is known as the Fairchild neighborhood, nearly two miles northwest of Mr. Copeland, who was among the first, if not the first, in Blount Township. It consisted of old Daniel Fairchild and his five sons, Orman, Lyman, Zenas, Timothy and Daniel, and his daughter, Lavina Blevins.

"They were all married and with their young families commenced in earnest to make homes in the new country. The old gentleman was quite old, nearly blind and helpless, and did not live long after coming here. All of the children are now dead, but the widows of three of them still live here, with several of their children, to recount the exciting circumstances of their earlier labors here and hold the line between the present and past."

* * * * * * * *

By searching the Census Records, County Clerk's records, Recorder's records, cemetery markers and Bible records, I have found some errors in the above account by Beckwith. In Fairchild Cemetery, located in Blount Township, there stands a stone which gives Daniel Sr. b. February 2, 1768, d. September 12, 1835, and his wife, Amy, b. January 12, 1769, d. December 30, 1834.

The son, Orman, m. January 11, 1820, in Evansville, Indiana, and the son, Timothy, m. February 3, 1825, in Evansville, Indiana. These dates are Evansville, Indiana, Vandenburgh County Clerk's records. Orman and his wife, Hannah, had two sons, Dan Perry and William, also a daughter, Angelina. Timothy had a son, John Howell, and a daughter, Ann Julianna. Mrs. Blevins had a son, Benjamin Talbert. All were born in Indiana (census records) before they came to Illinois. Some of the family came to Illinois as early as 1828, but since most of the children above were born in 1830 in Indiana, part of them came after 1830. I am told that one or two of the older sons came up to Vermilion

County, Illinois, a year before the rest and cleared a place on their land, built a log cabin, then returned to Indiana. The next spring they came with their families to Vermilion County and made their homes.

Ruby Fairchild Johnson says they came from New York by river boat by way of the Ohio River to Evansville, Indiana. She also says that Daniel Sr.'s wife's name was Amy Josephine.

Cyrus Fairchild
Was born July 14 1793
Linus Fairchild
Was born June 16 1795
Zenas Fairchild
Was born January 16 1798
Timmothy Fairchild
Was Bor october 30 1800
Lulina and Livina Fairchild
Was Born May 5 1804
Rosel Fairchild
Was Born July 29 1807
Daniel Fairchild Jr
Was Born May 9 1810

CORRECTIONS and ADDITIONS
to
THE FAMILY OF DANIEL FAIRCHILD, SR.
JULY, 1964

Third Annual Reunion Fairchild Family 1919
Picture 2 Row 2 Line 2 - JOSIE SMITH, delete Vandervoort
Picture 3 Row 2 2nd name omitted- EMMA FAIRCHILD TOWNSEND

Page	Line	
14	8	6. GEORGE H. DAVIS, b. Jan. 2, 1918, d. Nov. 4, 1963, Phoenix, Ariz.
17	4	4. EBEN CRAWFORD, b. Oct. 5, 1875, d. Dec. 31, 1963, br. Springhill Cemetery.
46	23	George and Effie should be George and Florence
48	15	5. FRANCIS LOUISE HOSNER, an R.N.,m. Sept. 1, 1963, Robert M. Stagmier of Walnut Creek, Calif.
	18	6. LUELLA MAY HOSNER, an R.N.,m. Johns, not Jones
49	17	4-3-6 LYDIA FAIRCHILD, b. June 20, 1870.
50	32	4-3-6 & 4-3-7 lost their mother 1873, not 1783.
51	7	1. LEWIS GLENN LYNCH, b. 1894 (not 1884)
65	1	Cappaert, not Capperat
89	9	8-1-5 WESLEY E. ANDERSON, b. June (not Jan.)
89	23	Delete Line 23
	25	Delete 's heirs
	32	1. ORDILLA V. ANDERSON, d. 1948 (not 1945)
90	10	8-1-5 WESLEY E. ANDERSON, b. June (not Jan.) in Danville where the Elks Club is now located.
	12	Ellen Belle Davidson, b. Jan. 6 (not Dec. 21) at Kinmundy, Ill., d. Oct. (not Feb.)
92	26	Legrand (not Legrade)
	31	Mildred Browning, b. Feb. 19, 1916.
93	2	m. 1943, Helen Martin, b. Sept. 18, 1920.
	3	1. SUSAN JEANNE (not Gene) adopted Apr. 30, 1957.
	4	2. JANET KAY, adopted Aug. 31, 1960.
	5	b. May 24, 1960.
	6	4. RUTH ELLEN BERRY, m. Sept. 27, 1943.
	10	4. JOHN LeROY, b. Higginsville, Ill.
	11	m. July 14, 1917, Nellie Lucy E. Cambridge, b. July 10, 1893, Tuscola, Ill., dau. of Samuel A. and Honor C. (Swinford) Cambridge.
	12	1. SAMUEL WESLEY ANDERSON, b. May 6, 1918, Danville, Ill., d. July 10, 1943, killed in action at Enogai, New Georgia Islands. Was in Co. A of the 1st Marine Raiders Battalion.
	14	2. ROBERT ALLEN ANDERSON, b. May 27, 1924, Danville, Ill. An electrician for Anderson Electric Co., Danville, Ill. m. May 2, 1946, Joanne Rothgeb, b. Oct. 17, 1928, in Wellington, Ill., dau. of Earle and Leona (Rush) Rothgeb.
	16	1. JOHN ALLEN ANDERSON, b.Jan. 27,1947, Chicago,Ill.
	17	2. EARLE WESLEY ANDERSON, b.July 16,1953, Danville.
	18	3. LARRY SCOTT ANDERSON, b. Oct. 3,1958, Danville.

Page	Line	
93	20	Victor H. VanHook, b.Nov. 16, 1895, d.Nov. 4, 1950.
	23	Edward Albert Drews, b. June 13, 1899.
	24	1. m. Nov.9,1941, Harry R. LaMar, b. Sept.30,1918.
	26	1. DANNIE LEE LaMAR, b. Mar. 3, 1943.
	27	2. KAREN SUE LaMAR, b. Oct. 7, 1952.
	29	2. m. Jan. 7,1955, Margaret Jones, b. Jan. 21,1931.
	30	1. MARK ALLEN DREWS, b. May 21, 1957.
	31	2. STEPHEN LEE DREWS, b. July 16, 1958.
94	2	Sue Ann Davidson, b. May 30, 1939.
	16	"They" should be Ordilla and son Elmer (not Lindsey) moved from farm to Hoopeston, later to Fairfield, Ill., and then to Cherryvale, Kan. Elmer operated a general store in each of these places. Elmer did not marry until after he moved to Kan. Ordilla lived with them until her death.
97	5	Cecelia, d. Apr. 20, 1954 (not 1854). Cecelia and Homer Huron were divorced after 1946.
	18	2. WILLIAM ROBERT GAHAN m. Sept. 28, 1963, Rachel Susan Switzer. Both are graduates of Parsons College, Fairfield, Ia.
	28	2. Homer Huron Wilson, not 3. Homer Dwight Wilson.
98	10	Armstrong (not Potomac). Karen Ann now a senior majoring in Home Economics at Ill. St. Univ., Normal.
	28	7. JULIE ERIN KINNEY, b. Aug. 25, 1961 (not Sept.)
102	30	8-2-5 MARSHALL M. SMITH, m. (1) Feb. 19, 1896, Lily May Young, d. 1904.
	33	1. HANSEL YOUNG (not Y.) SMITH, b. Sept. 14, 1897 (not 1893). m. Aug. 16, 1919,Julia Helen Davis.
103	1	1. JULIANNE SMITH (not Julia Ann), m. Jan. 31, 1942, Harry Grey Mac Donald.
	3	2. HANSEL YOUNG (not Y.) SMITH, JR., b. Nov. 26 (not 20). m. June 24, 1950, Norma Louella Hunter, b. Dec. 10. 1926.
	8	1. HOWARD LEONARD SMITH
107	1	1. WOODARD ROY SMITH (not LeRoy)
	2	m. Louise Mony (not Mooney), b. Feb. 27, 1938.
	3	2. ELIZABETH JOSEPHINE SMITH (not Betty Jo), b. Aug. 5, 1943.
	5	2. MARY JOSEPHINE SMITH,b.Oct.25,1913,d.Apr.6,1917.
116	19	William John Kagel, d. Feb. 6, 1953 (not 1958)
	36	Strong (not Story)
117	13	m. June 4, 1960 (not June 2) Judy Hinderliter (not Hinderletter)
	31	4. KENNETH SCOTT CHRISTIANSEN (not Keith)
118	20	m. June 11 (not 9)
	30	2. PAMIE JOANN PERKINS, b. July 22, 1962.
119	16	1. JULIE ANN KAGEL (not Julia)
124	4	Janesville, not Beloit.
	5	Mary Belle Hatton (not Hatten), b. 1928 (not 1931)
	10	Sub. The USS DIODON
	18	1. KATHRYN JOY LUTON, b. Sept. 1, 1951 (not 1952)

Page	Line	
124	20	3. NARDA RENEE LUTON (not Lorda)
	38	Glenn Robert Johnson, b. May 20, 1914 (not 1915)
125	11	Urbana (not Champaign)
	12	Two years at Southwestern Univ., Georgetown, Texas. 1963-4 Transferred to Univ. of Texas, Austin.
132	27	Sally Enos (not Amos)
141	19	m. Nov. 23, 1947, Leatrice Haddley, b. Apr. 17, 1930.
	21	2. CONNIE ALLEN, b. June 19 (not 17)
	22	3. ROBERT LEE ALLEN, b. Sept. 27 (not 26)
	23	4. LISA JANE ALLEN, b. Mar. 17 (not June)
	25	m. Fred Connor (not Conner)
	29	4. FRED CONNOR (not Conner)
	30	5. DENNIS CONNOR (not Conner)
	31	6. LETTIE ANN CONNOR, b. Mar. 3, 1962.
142	39	1. REV. JOHN F. DODSON, lived in Tempe, Ariz. (not Temple). In 1962, he became pastor of Brandt Memorial Presbyterian Church in St. Louis, Mo.
143	5	Last three Nos. 2,3,4 lived about 12 hours (not days)
156	9	HELEN and SAM GETTLE lived in New York, N.Y., and New Orleans, La. (not Ft. Worth, Tex.) Now in Houston, Tex.
	10	1. FRANCIS SAMUEL GETTLE II lived in Ft. Worth, Tex. In Sept., 1962, moved to Calif.
	20	2. ROBERT FAIRCHILD GETTLE, b. July 11, 1936 (not May)
159	27	Allegan Co. (not Allignon)
	30	"Toby" (not "Tobby")
160	3	Vincent (not Vince)
	9	2. MARIAM RUBY JOHNSON (not Mirian)
188	31	8-10-6 GALEN GARFIELD FAIRCHILD (not Golden)
	35	8-10-10 RUFUS BANNER FAIRCHILD, b. Feb. 29(Not 28)
190	5	FRANCIS MILTON FAIRCHILD. Died when he was 77.
	38	8-10-6 GALEN GARFIELD FAIRCHILD (not Golden)
191	21	3. CHRISTINE AMY SHEPHERD (not Christian), b. Jan. 20, 1957, d. Mar. 18, 1959 (leukemia).
		4. CHRISTIAN MILTON SHEPHERD: : Twins, b. Dec. 5, 1959
		5. ERIC DAVID SHEPHERD :
		6. STEVEN MICHAEL SHEPHERD, b. Sept. 23, 1961.
		7. ELIZABETH JEWEL SHEPHERD, b. Apr. 13, 1964.
192	25	8-10-8 ASA ROY FAIRCHILD, b. May 14, 1883 (not 13)
194	19	1. HAL CRAWFORD HENSEL (not Halden "Hal")
	27	1. STAN SEAMAN, b. Nov. 7 (not Mar.)
	30	8-10-10 RUFUS BANNER "R.B." FAIRCHILD, b. Feb. (not Mar.)
	31	m. Mar. 3, 1909 (not 1910), Effie Madge White (not Madge W.) daughter of Andrew and Edith E. (Lanham) White.
	35	1. ELIZABETH MADGE FAIRCHILD, b. 1910 (not 1911)
195	1	d. May 5, 1912, br. at Ida Grove, Ia.
	2	2. ELMA JUNE FAIRCHILD, b. 1911 (not 1912)

Page	Line	
195	22	m. Nov. 6, 1945, Ina Shakespeare, b. Dec. 29, 1917.
	24	2. ROBERT BANNER FAIRCHILD, b. June 28 (not 25)
196	29	Sterling Davis (not Dards)
197	21	m. June 17, 1868 (not 1867)
198	8	m. June 17, 1868 (not 1867)
208	34	3. JESSE F. BEAVER (not Jessie)
210	16	7. BEULAH M. BEAVER, b. Sept. 18, 1913. m. July 3, 1932, Kenneth F. Claypool, b. June 15, 1908, by Rev. Purington. Kenneth has been with Ford Motor Co. for 27 years of Wayne, Mich.
		1. NAOMI RUTH CLAYPOOL, b. Nov. 5, 1933. m. (1) Mar. 22, 1952, Anthony Gudenau, b. Oct. 6, 1928.
		1. DAVID ANTHONY GUDENAU, b. Nov. 25, 1952.
		2. LINDA ANN GUDENAU, b. June 5, 1954, d. July 13, 1954.
		3. CARROL ANN GUDENAU, b. June 22, 1955.
		Naomi divorced Anthony Gudenau Jan. 28, 1956. m. (2) June 29, 1959, William H. Brock, b. Sept. 19, 1936.
		4. DARLENE K. BROCK, b. May 29, 1960.
		William H .Brock in Oct., 1961, adopted Carrol Ann and David Anthony and changed David's name to William David.
		2. LUAN CLAYPOOL, b. Sept. 13, 1935.

ADDITIONS

Page	Line	
27	8	5. MARY ANNE WEBBER (not Ann) m. Mar. 20, 1964, Peter Zimbran of Dayton, Ohio, an electrical engineer employed at a Gov't plant. Reside in Dayton, Ohio.
45	26	1. FLORENCE FAIRCHILD and Charles Schreckenhaust
		1. EVA JUNE SCHRECKENHAUST, b. m. Wolf.
		1. NANCY LEE WOLF, b.
		A step-daughter, Clara Belle Schreckenhaust, m. Roughbaugh.
		1. PHYLLIS ROUGHBAUGH
46	1	3. CHARLES FAIRCHILD, b. , m. and lived in Lafayette, Ind.
		1. MILDRED FAIRCHILD, b. , d. 6 yrs., br. Battleground Cemetery.
		2. WELDON "MAJOR" FAIRCHILD, b. , m. Children - Cleo, Charles, James and Charlotte Fairchild.
		3. MARY BELLE FAIRCHILD, b. , m. Robert Peechin. Children - Robert, Mary Lou, Delois and William Peechin.
		4. EDNA FAIRCHILD, b. , m. Reynolds. Children - Johanna, Francis, Patricia and Shirley Reynolds.

Page	Line	
46	l	5. PATRICIA FAIRCHILD, b. , m. Carpenter.
		6. CHARLES ALBIN FAIRCHILD, b.
		7. DORIS FAIRCHILD, b. , m. Shoaf.
		l. CARMEN SHOAF, b.
		8. HELEN FAIRCHILD, b.
		9. HARRIET FAIRCHILD, b.
		10. DONALD FAIRCHILD, b.
		11. PHYLLIS FAIRCHILD, b.
48	12	3. ILENE LOUISE HOSNER, m. Apr. 18, 1964, William Soldan.
51	33	4-11 ERASTUS "RAS" CHAMBERS FAIRCHILD d. 1936 (not 1939) at Miller, Nebr. m. (1) Nov., 1876 (not 1874).
52		The following record received after book was at printer. Supplied by Mrs. Mary Fairchild and Mrs. Gardia Reta Bailey.
		4-11-1 ORVIL FAIRCHILD, b. and d. in childhood.
		4-11-2 OLIVER A. FAIRCHILD, b. , d. Dec. 23, 1931, Kearney, Nebr. m. Orvillin Gaynon of French descent. No issue.
		4-11-3 ORA ADELIA FAIRCHILD, b. Mar. 17, 1880, Danville, Ill., d. Aug. 12, 1923, North Platte, Nebr. br. Kearney, Nebr. m. June 20, 1904, at Kearney, Nebr., Charles Peter Peaker, b. Sept. 4, 1875, d. Mar. 7, 1937.
		1. MYRON ALLEN PEAKER, b. Apr. 10, 1905. Whereabouts unknown.
		2. GARDIA RETA PEAKER, b. Nov. 26, 1906, m. Jan. 28, 1923, Charles Nathan Bailey.
		1. CHARLES "CHUCK" NATHON BAILEY, Jr., b. Feb. 10, 1924, North Platte, Nebr. Graduated Kelso High School 1942. Served in U. S. Army WWII from May 15, 1943, to Apr. 12, 1946, in N. Africa, Europe, Middle East Theaters of War. Was an airplane engine mechanic. Graduated from Columbia College, Longview, Wash., May 15, 1949. Present employment, longshoreman. m. Julia Louise Bauch, b. Jan. 12, 1929, Centralia, Wash.
		1. CHARLES CLIFFORD "CHIPPER" BAILEY, b. July 22, 1948.
		2. SUSAN KATHLEEN BAILEY, b. Aug. 2, 1950.
		3. RUSSEL ROY BAILEY, b. June 26, 1953.
		4. PHILLIP ARTHUR BAILEY, b. Dec. 2, 1960. All four born in Longview, Wash.
		2. ROBERT AUSTIN BAILEY, b. Dec. 11, 1925, North Platte, N ebr. Graduated from Kelso High School May, 1943. Served in U. S. Navy WWII 1943 to 1946 in South Pacific, Philippine Islands. Aviation Radio-Radar

man. Attended Longview College. Present employment, sales manager Wedgewood Homes, Portland, Ore. m. Elizabeth Lois Mertsching b. Mar. 29, 1925, Walla Walla, Wash. Their 3 children were born in Longview, Wash.
1. STEPHEN SCOTT BAILEY, b. Dec. 13, 1949.
2. BRUCE ALLEN BAILEY, b. Sept. 9, 1952.
3. CHERYL LYNN BAILEY, b. Sept. 1, 1954.

3. VRONIA LEE BAILEY, b. Sept. 12, 1927, North Platte, Nebr. Graduated from Kelso High School May, 1945. Present employment Longview Fibre Co., Longview, Wash.

3. RUTH VIVIAN PEAKER, b. Apr. 13, 1908.

4-11-4 JAMES EDWARD FAIRCHILD, b. May 13, 1883. m. Mary Chambers in Colo.
1. JAMES EDWARD FAIRCHILD, b. Last known, lived in Denver, Colo.

4-11-5 EDWARD FAIRCHILD, b. and d. in childhood.

4-11-6 ALICE FAIRCHILD, b. and d. in childhood.

Erastus Fairchild m. (2) 1895, Thursa Pearl Churchhill, b. Apr. 4, 1871, Bethany Mo., d. May 3, 1938. m. at Hastings, Nebr.

4-11-5 CECIL MERLE FAIRCHILD, b. Jan. 17, 1897, Hastings, Nebr., d. Feb. 14, 1919, North Platte, Nebr. m. Aug. 26, 1916, North Platte, Nebr., Henry S. Bender, b.
1. FRIEDA IRENE BENDER, b. May 6, 1918, No. Platte, Nebr. m. June 21, 1953, Robert Walker at Ogallala, Nebr. No issue.

4-11-7 ZOE FANNY FAIRCHILD, b. Oct. 30, 1900, Kearney, Nebr. m. Feb., 1922, at Kearney, Nebr., Clarence Pearson.
1. SHIRLEY ARNETTE PEARSON, b. Dec. 15, 1924, Miller, Nebr. m. Nov. 24, 1945, Stanley R. Moline, b. July 13, 1914, Omaha, Nebr. m. Los Angeles, Calif.
2. JUNE LaVADA PEARSON, b. Oct. 30, 1932. m. June 21, 1953, James M. Long, b. May 30, 1926, d. Oct. 13, 1962, Red Bluff, Calif.
   1. PATRICIA ANN LONG, b. Oct. 20, 1960, Eureka, Calif.
   2. SUSAN MARIE LONG, b. Sept. 9,1962, Red Bluff.
3. GALEN BRYCE PEARSON, b. July 21, 1934.

4-11-8 OVILLIN PEARL FAIRCHILD, b. Mar. 3, 1904, Kearney, Nebr., d. Oct. 23, 1963, Grand Island, Nebr. m. Oct. 15, 1927, Marysville, Kan., Archie L. Abbott.

4-11-9 MARY CHARLOTTA FAIRCHILD, b. Feb. 26, 1907, Kearney, Nebr. m. July 6, 1923, Lawrence A. Cool, b. Kearney, Nebr. Divorced.
1. WANDA YVONNE COOL, b. Sept. 12, 1924, Miller,

Page Line

Nebr. m. Clarence Franklin Rood, No. Platte, Nebr.
l. LAWRENCE FRANKLIN ROOD, b. May 17, 1944.
2. JOYCE MARIE COOL, b. July 23, 1929, Miller, Nebr. m. Oct. 11, 1947, Donald N. Richardson, b. Nov. 28, 1922, Grand Island, Nebr.
l. JEANNE MARLENE RICHARDSON, b. Mar. 16, 1954.
2. MARY BERNADETTE RICHARDSON, b. Dec. 30, 1955.
3. DONNA MARIE RICHARDSON, b. May 31, 1959.
4. SANDRA YVONNE RICHARDSON, b. Apr. 10, 1962.
3. SANDRA IRENE COOL, b. Nov. 29, 1937, No. Platte Nebr. M. Apr. 2, 1954, Robert E. Thacker, b. June 16, 1935, Kan. No issue. Divorced Apr., 1963.

54-71 Found name Blevins spelled: Blevin, Blevens, Blevans and Bleveans in Co. Court Records and in family records sent for genealogy.

70 3 l. EDWARD HAROLD AND SHIRLEY ANN BLEVANS
l. CHERI ANN BLEVANS, b. Jan. 1, 1964, Danville.

89 32 l. ORDILLA V. ANDERSON, m. Earl Fortner. No issue.

34 2. VERNON M. ANDERSON(not L.), m. Edith Watkins.
l. HARRY C. ANDERSON, b.
2. FRANCIS ANDERSON, b. , d.
3. EDWARD B. ANDERSON, b., Res. Franklin Park, Ill.

90 1 3. FRANCIS E. ANDERSON, m. Ester D. Weye.
l. MELBA JEAN ANDERSON, b.
2. RACHEL LEON ANDERSON, b.
3. WM. VERNON ANDERSON, b.
4. CHAS. FRANCIS ANDERSON, b.

3 4. WILLIAM R. ANDERSON, m. Margaret Williams, live at Farina, Ill.
l. MILDRED E. ANDERSON, b.
2. DOROTHY M. ANDERSON, b.
3. RALPH B. ANDERSON, b.
4. CHARLES R. ANDERSON, b.
5. MARTHA J. ANDERSON, b.

4 5. LENA M. ANDERSON, m. (1) Thomas Swayze.
l. SPENCER L. SWAYZE, b.
2. GLENWOOD SWAYZE, b.
3. CHARLES H. SWAYZE, b.
Lena m. (2) Arford. Live at Odin, Ind.

5 6. JENNIE BELLE ANDERSON, m. (1) Alfred Harbor.
l. CHARLES ALFRED HARBOR, b.
2. ESTER HARBOR, b.
3. THOMAS HARBOR, b.
4. JERRY HARBOR, b.
Jennie Belle m. (2) Mix.

93 10 3. DAVID LEE COX, b. Jan. 12, 1963.

103 1 1. JULIANNE and HARRY MacDONALD
l. JUDITH HELEN MacDONALD, b. May 26, 1945.

2 2. HANSEL Y. and NORMA SMITH
l. SARAH ELLEN SMITH, b. Aug. 15, 1957.

Page Line

103 7 Sadie Eva (Leonard) Smith, d. Mar. 8, 1949.

117 12 1. TERRY and JUDY CHRISTIANSEN
1. DEREK LEE CHRISTIANSEN, b. June 9, 1964.

118 31 3. RHONDA JEAN PERKINS, b. Dec. 17, 1963.

121 35 3. LORI ANN WILSON, b. June 3, 1964.

127 24 2. LEONARD EARL CARLSON m. June 21, 1964, Saundra Lou Frevert at the Evangelical Covenant Church north of Pomroy, Ia. Leonard is a dentist, having just graduated from Iowa City. He will be an Air Force dentist for next 2-4 yrs.

131 3 7. MONICA FAITH CRONK, b. Oct. 16, 1963.

131 25 3. MARLAN and JUDY GRIGSBY
1. VERLAN GENE GRIGSBY, b. Apr. 30, 1961, Sibly, Ia.

30 4. LANNY ERTON GRIGSBY, m. Dec. 22, 1963, Lavern Lichtenburg, b. Jan. 28, 1941, at Alta, Ia. m. in St. John Lutheran Church, Alta, Ia.

143 6 6. SUSAN ELIZABETH DODSON, b. Apr. 26, 1964, d. Apr. 29, 1964.

156 20 2. ROBERT and MARVA GETTLE
3. GARY GLENN GETTLE, b. Mar. 24, 1964, at Memorial Baptist South East Hospital, Houston, Tex.

187-8 Coal House: Have a letter dated June 24, 1964, from ROY FAIRCHILD of S. Dak. where he writes "I was the boy who first moved that coal house (on order). But I was very glad when "The Boys" put it back."

192 1. 3. JAMES LYLE and ROBERTA FAIRCHILD
1. TIMOTHY FAIRCHILD, b. Aug. 10, 1958.
2. THOMAS FAIRCHILD, b. Dec. 14, 1960.
3. RITA FAIRCHILD, b. Sept. 12, 1963.

3 4. GORDON STARR and MARGARET FAIRCHILD
1. RANDALL STARR FAIRCHILD, b. Dec. 23, 1961.

5. SHIRLEY ANN NOBLE, a niece of GUY EDGAR and BERNICE (NOBLE) FAIRCHILD came to live with them when 10 yrs. of age and continued to live as one of their own until she m. June 10, 1956, John Pritchard of Sioux Rapids, Ia.
1. TODD PRITCHARD, b. Aug. 14, 1960.
2. LISA PRITCHARD, b. Dec. 31, 1962.

196 FACING SNIDER STORE - Ella Beaver Balyosian sent me the following: The Commercial-News is in error as to date of building of SNIDER STORE. They have 1896. Ellas has consulted with her father, Henry Beaver, and they agree the following to be correct. "It was built in 1898, the year Ella was b. in Mar. Her father and mother, Henry and Dilla Beaver, boarded carpenters the summer after she was born and that my sister, Delia McCoy, worked for her parents from March until the store was completed."

CHILDREN OF DANIEL FAIRCHILD, SR., AND WIFE, AMY

DANIEL FAIRCHILD, SR., b. Feb. 2, 1768, in Connecticut, d. Sept. 12, 1835. Wife, AMY Plott, b. Jan. 12, 1769, d. Dec. 30, 1834.

CHAPTER I

1. ORMAN FAIRCHILD, b. July 14, 1793, in Conn.; d. Oct. 22, 1864. m. Jan. 11, 1820, in Evansville, Ind., Hannah Wagnon of Kentucky, b. Apr. 7, 1804, d. June 5, 1881.

CHAPTER II

2. LYMAN (LIMAN) FAIRCHILD, b. June 16, 1795 (New York or Conn.), d. Sept. 11, 1838. m. by Jas. Partlow, J.P., Ver. Co., Ill., Mar. 21, 1833, Hulda Kelly, b. Ver. Co., Ill.

CHAPTER III

3. ZENAS FAIRCHILD, b. Jan. 16, 1798, in New York, d. Nov. 30, 1873. m. in Ver. Co., Ill., June 17, 1836, Mary Ann Lineback, b. in Ohio, 1812.

CHAPTER IV

4. TIMOTHY FAIRCHILD, b. Oct. 30, 1800, in New York, d. July 19, 1877. m. in Evansville, Ind., Feb. 3, 1825, Nancy Blevins, b. in Pennsylvania, Sept. 22, 1811, d. Sept. 29, 1834.

CHAPTERS V & VI

5. LULINA FAIRCHILD and

6. LAVINA FAIRCHILD, twins, b. May 5, 1804, in New York, d. Dec. 1, 1877. m. in Evansville, Ind., Feb. 6, 1825, William Blevins.

CHAPTERS VII & VIII

7. RASEL FAIRCHILD, b. July 29, 1807.

8. DANIEL FAIRCHILD, b. May 9, 1810, in New York, d. May 21, 1870. m. in Ver. Co., Ill., Oct. 14, 1830, Lucy Hemingway, b. Dec. 27, 1813, in New York, d. Jan. 10, 1891.

CHAPTER I

1. ORMAN FAIRCHILD, b. June 14, 1792, in Connecticut (census record), d. Oct. 22, 1864. m. in Evansville, Ind., Jan. 11, 1820, Hannah Wagnon, b. Apr. 7, 1804, in Kentucky, d. June 5, 1881. Both are br. in Fairchild Cemetery. They settled on a farm now known as the Kagel Farm, just south of the "Old Brick Home" of the Fairchilds.

ORMAN and HANNAH raised an orphan girl, Mary Ann Antney, b. Sept. 17, 1818, in Ind. Of the thirteen children born to them, so far I have found eleven. I assume the other two died in infancy or quite young.

1-1 DAN PERRY FAIRCHILD, b. Nov. 18, 1820, in Ind. d. June 4, 1897.

1-2 WILLIAM "SQUIRE" FAIRCHILD, J.P., b. , 1823 in Ind., d. Mar. 11, 1900.

1-3 ANGELINE FAIRCHILD, b. , 1829, in Ind. Was 21 years of age in 1850 census, d.

1-4 AMY FAIRCHILD, b. , 1831, in Ill., d.

1-5 SARAH ANN FAIRCHILD, b. , 1834, in Ill., d.

1-6 SETH FAIRCHILD, b. Oct. 14, 1836, in Ill. d. Mar. 13, 1886.

1-7 DANIEL FAIRCHILD, b. , 1839, in Ill. 21 yrs. in 1860 census. d.

1-8 HARRIET FAIRCHILD, b. , 1840, in Ill. d.

1-9 SAMUEL H. FAIRCHILD, b. , 1841, in Ill. d.

1-10 NORMAN FAIRCHILD, b. , 1844, in Ill. d. July 8, 1880.

1-11 HANNAH J. FAIRCHILD, b. ,1853, in Ill. 17 urs. old in 1870 census, d.

From Vermilion County History, 1879, H. W. Beckwith, and used as obituary for Hannah in newspaper:
"Mrs. Hannah Fairchild, the widow of Orman Fairchild, lived just south of where their brother, Daniel,

lived. They were married at Evansville, Indiana, when she was only 16 years old. Later they came to Illinois to the farm, where most of the active years of her life have been spent, while the Indians still inhabited the grove near their home. They came to live in a little log house without any chimney and tried to make one which would serve the purpose of mud and sticks, but the wind blew it down one stormy night, and they had to devise some other plan.

"They had no money to enter land, and for fifteen months, went without meat so that they could turn their growing stock into money to pay for the land they lived on. A little incident will show how neighborly these people were. Samuel Copeland was one of their nearest neighbors, a mile or more away. He was well-to-do, and in that early time, his word was as good as a bond. A stranger who was looking for a good piece of land to enter told Mr. Copeland that he believed he would enter the tract that Orman Fairchild was on. Copeland told him that if he did that, if he ever got out of a fire, he would not give him a brand at his house. To refuse one a brand of fire before the days of friction matches was about as severe a punishment as one in a new country could inflict. That Sammy Copeland would have kept his word to the claim-jumper, no one who knew him would doubt.

"The first year their only horse died, and Mr. Fairchild got hold of a yoke of steers which for two years was his only team to plow, or to mill or church. Commencing married life so young, Mrs. Fairchild found it necessary to work harder than many women to make up the cloth and other articles necessary for comfortable living. Usually in those times the young women gave some years to making up the wearing apparel necessary to commence housekeeping. She commenced the life of a pioneer at an age when she had had little chance to prepare anything. Taking the flax from the ground and the wool from the sheep's back, she 'pitched in' as she said, making the most of every minute, to keep ahead of the new recruits, which were coming in rapid succession to fill the Fairchild home.

"'How did you manage', asks the writer, 'to do the enormous amount of labor which was imposed on you, making all your cloth, clothing, sugar, butter, cheese, soap, candles, coloring, rendering your lard and tallow, taking care of your lambs, calves, etc., garden and all the thousand and one things that devolved on you, and visit the sick and those in need,

with a baby to take care of most of the time? You are, perhaps, aware that nowadays the mother who raises two children keeps a hired girl, hires her own sewing done, buys her husband's and son's clothes ready-made, and keeps a horse and carriage to ride in, thinks she is worn out at forty.'

"The answer was not long delayed: 'I have had thirteen children, and when my first was small I had two wheels, a large and a small one. I made a sling of my apron to put him in, squaw-fashion, and hung him over my back, and kept the big wheel going. When he needed nourishment I took him on my lap and sat down to the small wheel. By this change of position, I was rested and the baby was cared for. Not only did I have all this to do, but for twenty-five years practiced the avocation of midwife all through these woods. When I was kept from home on these errands longer than I thought my nursing child would permit, I used to send the anticipating father back to my home to bring me my baby. So we lived, and now at seventy-five, I do my own housework, cook, wash and manage my farm.'"

Seeing is believing an old proverb says, and yet there is one, who though he saw and believed, cannot understand how the good mothers of the olden time escaped certain death from overwork.

They went to Paris for their grinding until Mr. Treat built his mill at Denmark, and after high water carried that away, Alex Bailey began a mill which Wyatt completed and used. They used to pound corn in a mortar with an iron wedge for a month at a time. Once the good woman thought she was ruined. In moving from Edgar County, her sieve got torn up and there was not one for sale anywhere for miles around. She was unhappy but the Lord, or some one, dropped a deer skin in the road, and she had heard of a sieve being made out of a deer skin and she went to work on it. She wet the skin and rolled it up in wood ashes until the hair came off, then soaked it and when partially dried, perforated it with a pegging awl. It answered the purpose finely and all the neighbors borrowed it. At one time just as she had finished getting breakfast by her fireplace, she picked up her baby off the floor and dropped down in her chair, when she saw a snake crawling out of the hollow log in the fireplace. She called her husband to kill it and by the time that was done, another snake came out of the same cavity. At another time, she saw one hanging down from the unlathed floor timbers over her head before she had got out of bed in the morning. It was swinging back and

forth, apparently hunting a good place to fall. The speed with which she gathered up her baby and disappeared from that immediate vicinity is said to be somewhat marvelous.

She was respected by the Indians who lived near their home. They were always friendly, and she was often called upon to settle their disputes with the white man.

FROM LANE FAMILY BIBLE AND LANE FAMILY HISTORY
by Ruby L. Lane

1. MARY ANN ANTNEY - b. Sept. 17, 1818, d. May 6, 1899 in Danville. m. Apr. 4, 1840, Leven T. Lane, b. Mar. 21, 1816, d. Oct. 10, 1881, near Danville. Mr. Lane was the son of Joseph and Margaret Lane. Mary Ann was an orphan and was raised by Orman and Hannah Fairchild. Born to Leven and Mary Ann Lane were:

   1. JOHN KRAUSCUP LANE - b. Aug. 19, 1842, m. Apr. 4, 1867, Catherine Elizabeth Robertson by Rev. Andrew Copeland. He enlisted in Civil War Feb. 3, 1865, as a corporal and was mustered out Jan. 27, 1866, as a sergeant.

   2. JAMES M. LANE - b. Apr. 4, 1844, d. Sept. 29, 1845.

   3. HANNAH MARIE LANE - b. Sept. 12, 1849, in Blount Township. m. Oct. 27, 1869, Thomas S. Cunningham, b. May 12, 1846, m. by Rev. Andrew Copeland.

      1. GERTRUDE DAISY CUNNINGHAM - b. Oct. 27, 1874. M. Jan. 30, 1895, Albert L.Jennings.

         1. HELEN L. JENNINGS - b. May 25, 1896.

   4. JOSEPH REUBEN LANE - b. Jan. 1, 1852, m. Jan. 23, 1884, Lucie A. Jenkins of Henry, Illinois.

   5. ELIZABETH (LIZZIE) ELLEN LANE - b. Feb. 27, 1854. Baptized by Rev. Daniel Fairchild Oct. 5, 1856. m. June 30, 1886, Griffith M. Search at Danville by Elder Webster.

   6. GEORGE HAMILTON LANE - b. Feb. 16, 1856. Baptized Oct. 5, 1856, by Rev. Daniel Fairchild.

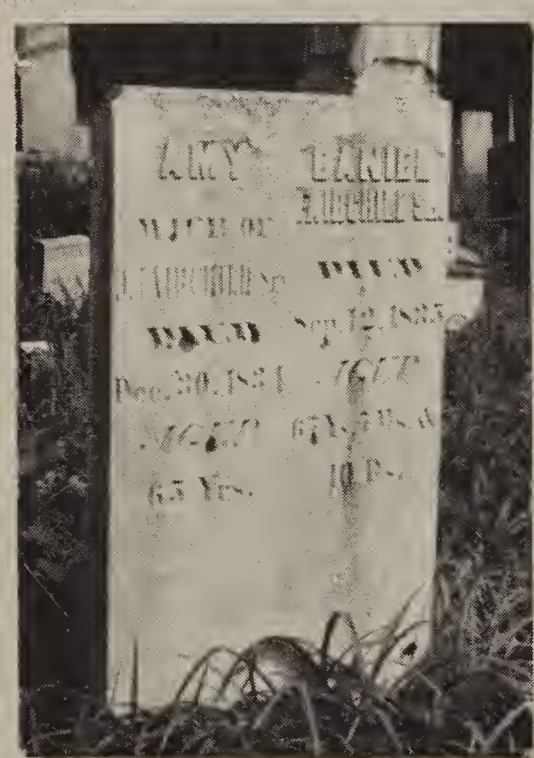

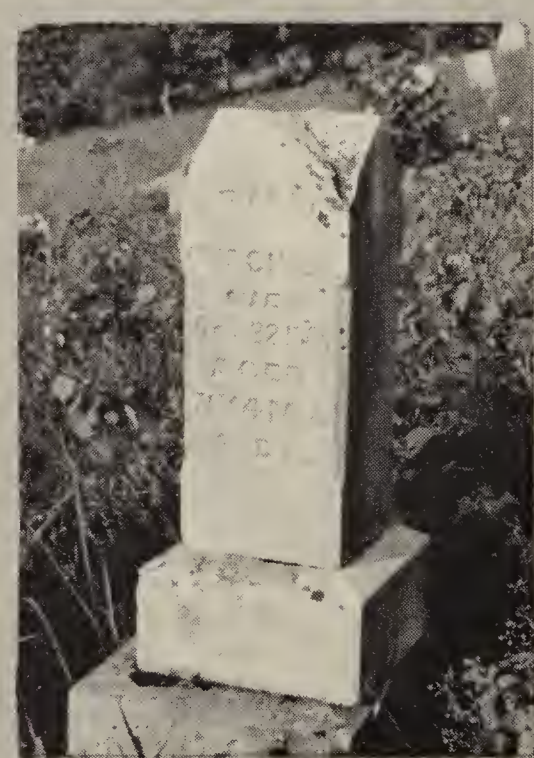

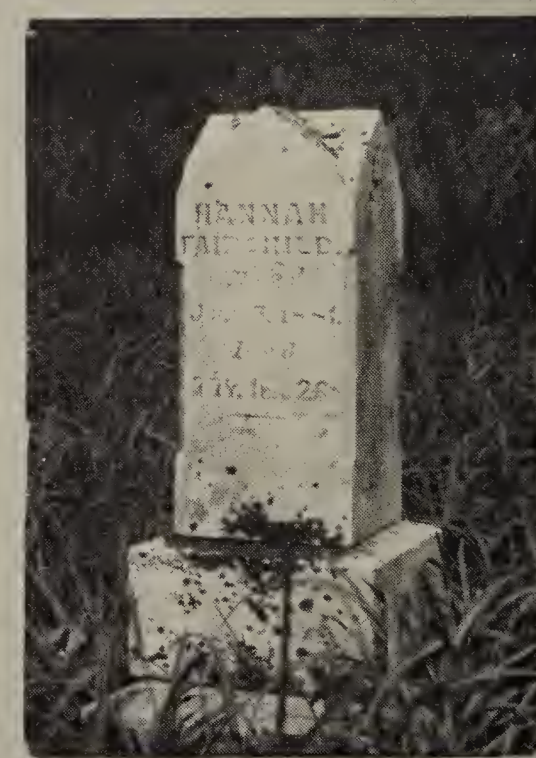

ZENAS
FAIRCHILD

WIFE OF
JOHN
M. DEMOREST.
Oct. 11. 1865.

Would you like to venture back to the 1800s when Danville and Vermilion County were forming? The days when patent medicine ads proclaimed cures for the croup and miseries. Or the times when an excursion ride to Momence Island by rail was an exciting day?

This was the era when speeding on a horse cost the violator $5 in police magistrate's court.

There are clues to some of Danville and Vermilion County's past, some in attics, trunks and edifices around yet. For example the stalwart oak trees in front of the little brick house at Fairchild and Hazel Sts. are a hint of history.

Strategically placed on either side of the walk, the trees are more than 100 years old, say timber experts, who agree the oaks must have been planted when the house at 11 E. Fairchild St. was built or probably shortly thereafter.

Facing south, the 2½-story home is now owned by Dr. and Mrs. W. E. Finney, who acquired it in recent years and modernized the interior.

Digging back into memories, deeds, records and abstracts, the observer will find an excursion into the era of one of the city's forefathers, Dan Perry Fairchild. He was the son of Ormon and Hanna Fairchild.

Fairchild St. derives its name from Dan, who was more commonly known as Perry. He owned a brickyard which extended from Gilbert St. to Vermilion St. and from Fairchild St. to near what is now English St. It was Perry who built the home on the corner for his eldest daughter, Amanda, when she married Henry Duncan, members of the family recall.

The law didn't require the recording of statistics of the present, so often birth, marriage and death records were sketched in the family Bible or album. Perry Fairchild married Dorothy (Dorcas) A. Gritton on April 7, 1842, according to some of the few isolated records in the Vermilion County Courthouse.

According to grave markers in Springhill Cemetery, Daniel Perry Fairchild was born Nov. 18, 1820, and died June 4, 1897. His wife lived until May 7, 1900. Her birth was recorded on Feb. 2. 1823. The name Fairchild, one of the earliest families in the United States, is of Scottish origin, derived from "fairbairn" —meaning fair born or fair child.

The brick structure was originally 20 by 30 feet in size with the kitchen on the basement level, which was designed to allow heat to rise through the rest of the upstairs.

According to historical material fitted together, and elderly man named Daniel Fairchild came to the Blount area with his five sons in 1828. Preacher Dan was one of his children and had been accepted into the ministry after having been saved at a camp meeting in Evansville, Ind.

Daniel Perry Fairchild was a grandson of Old Dan and started a brick business in Danville. Perry's home, also with the kitchen in the basement, is still in good repair today.

Many of the brick buildings and streets in the north end of Danville are made from Fairchild bricks, say older city residents. The big brick structure above the Carson Pharmacy is the original home of Daniel

Perry Fairchild at 912 N. Vermilion St.

Family legend has it that Perry decided to make a stockpile of bricks for a contract for some buildings on the capitol grounds at Springfield. He didn't get the contract however and lost the major share of his financial holdings.

A man named William Whitehead subdivided the land in 1880 on which the brick home at 11 E. Fairchild St. stands. Amanada and Henry bought the property back within a year. Henry was

an employe of the C&EI Railroad and his death was recorded on May 11, 1886, when he was 48 years old.

The area from Fairchild St. north to Voorhees St. and bounded by Logan Ave. to the center of Stony Creek was annexed by ordinance and signed by Mayor W. R. Lawrence on Jan. 16, 1890.

The original property at 11 E. Fairchild St. included the land at 906 N. Hazel St. In 1892 Amanda sold the back 43 feet of her lot to her only son, Perry Franklin Duncan, and his wife, Mary A., for $1,500.

Amanda remarried a man named William B. Estes, whose death was recorded on Aug. 25, 1915, at the age of 73 years. The original house was added to at 11 E. Fairchild St. in the early 1900s.

Limestone risers were used for the windows and doors. The ceilings are about 13 feet in the older portion. Some of the plaster and lathing remains in the old kitchen, now a basement. Celings in the newer section are about 12 feet. The attic is about one-half story high.

There were two fireplaces in the original structure which sits on a higher elevation than the addition—which perhaps makes the home one of the first split levels in Danville.

Amanda died sometime after 1926, but there is no record of her death. She deeded her property to her son in lieu of a will. It has filtered down through heirs until the Dalby family left, then to the present owners.

The original house had two rooms down and three rooms up. The bricks are in reasonable shape. However, all the windows have been replaced with modern metal casements. One of the fireplaces has a cast iron covering which when heated served to radiate more warmth.

The Fairchild family, often referred to as one of the most influential families in Vermilion County, lives on in the minds of the grandchildren and great-grandchildren who now number well over 200.

The days of dip candles and blacksmiths have given way to modern things, but the little brick house still faces the bustle of life. Exactly when it was built has not been determined, but several logical assumptions would place its origin to the late 50s or early 60s, some members of the family say.

m. Sept. 12, 1883, Rose Wood at Bismarck.

1. VIRGIL L. LANE.

Information by 1. John Krauscup Lane: Leven T. Lane was a Methodist minister, a circuit rider northwest of Danville, Illinois, on "The Eight Mile Prairie". He taught Elder W. H. Webster to preach, coaching him in the cornfields.

Information by Virgil L. Lane, son of George Hamilton Lane: "Now my recollection is that Grandpa Leven Lane was born near Columbus, Ohio. Grandma Mary Ann Lane was born in Indiana, not too far from there. She was raised an orphan. I remember her telling about the Indians coming to their home when she was little. (This would be the home of Orman and Hannah Fairchild) Grandpa Leven Lane had several brothers. He and all the brothers were Methodist preachers."

(End of Mary Ann Antney and Levin Lane History)

1 - 1 DAN PERRY FAIRCHILD - b. Nov. 18, 1820, in Evansville, Indiana, d. June 4, 1897. m. Apr. 7, 1842, Dorothy "Dorcas" A. Gritton by John W. York, M. G. Dorothy was b. Feb. 2, 1823, in Kentucky and d. May 7, 1900. Buried in Spring Hill Cemetery, Danville, Illinois.

The large brick structure above Carson Pharmacy, Vermilion Street, Danville, Illinois, is the original home of Daniel Perry Fairchild. He was a brick maker and made the bricks for his home, as well as for his children's homes. His daughter Amanda's home was at 11 East Fairchild Street, Danville, Illinois. This home was torn down in September of 1961 to make room for a new medical building. At one time, Dan Perry owned a sawmill where Lakeview Memorial Hospital now stands. He built two brick houses just north of his on Vermilion Street for two of his other children.

1-1-1 AMANDA J. FAIRCHILD - b. 1843, d. 1926 m. (1) Jan. 21, 1863, by Rev. Wm. Stevenson, Henry E. Duncan, a brick maker and an employee of C & E I Railroad, who was b. June 22, 1838, d. May 11, 1886.

1. PERRY FRANKLIN DUCAN - b. Mar. 18, 1864, d. Oct. 22, 1940. Married

Mary A. , b. May 10, 1872, d. Jan. 16, 1940.

2. CHARLEY - son of H. E. and A. J. Duncan - d. Oct. 28, 1872 - 6 years, 2 months, 19 days - from Springhill Cemetery Marker.

Married (2) William B. Estes - b. 1842, d. Aug. 25, 1915.

1-1-2 FRANCIS "FRANK" A. FAIRCHILD - b. 1845. m. Sept. 24, 1866, Margaret "Kate" Mc Millin, b. Jan. 10, 1849, d. Dec. 12, 1877. No issue.

1-1-3 ELIZABETH "LIZ" FAIRCHILD - b. 1847, d. Aug. 8, 1911, m. (1) Oct. 9, 1866, John C. Clipson.

1. EDWIN F. CLIPSON - b. d.

Married (2) April 29, 1878, Halley H. Fleming, b. d. 1894.

1-1-4 WILLIAM H. FAIRCHILD - b. 1849, d. m. May 31, 1882, Kate Hunt b. d.

1-1-5 JOHN F. FAIRCHILD - b. 1851, d.

1-1-6 HANNAH ALICE FAIRCHILD - b. 1855, d. m. Feb. 28, 1882, Jamison, b. d.

(End of Dan Perry and Dorcas (Gritton) Fairchild History)

CLIPPINGS FROM DANVILLE NEWSPAPERS - 1866 to 1893

Danville Commercial - August 2, 1866

Perry Fairchild has been sick three weeks with inflammatory rheumatism. His recovery has at times seemed doubtful.

October 11, 1866

Fair Fair Weather - Fairchild - Fairchild and Infair. Did you see that wedding party? We did. The bride and bridegroom looked happy and we presume they were. The parties married were Mr. John Clipson and Miss Lizzie Fairchild at the home of

the bride, who is a daughter of Mr. Perry Fairchild. The wedding took place Tuesday night, Oct. 9, 1866. We offer our congratulations and best wishes to the newly wedded pair.

May 27, 1869

We were mistaken last week in saying that our townsman, P. Fairchild, had the contract for furnishing the brick for the new State House. The contract has not been let and may not be for several weeks, perhaps months to come. Mr. Fairchild has preparations for the manufacturing of brick on a large scale and of a superior quality at Springfield, and if opportunity is given, he will no doubt bid for the contract to supply the State House bricks. If he does so, we hope he may get it and we will then feel sure that there is one honest man, at least, engaged in the work.

February 24, 1870

Perry Fairchild called on us last Monday and informed us that he has the contract for furnishing from four to six million bricks for the new State House at Springfield. He also intends running the yard at this city sufficiently strong to supply all demands for brick at this place during the coming season.

August 11, 1870

Hannah Fairchild deeded to Norman Fairchild 45 acres in Township 20 - $5.00.

September, 1870

Knight and Fairchild saw mill in this city got up steam last Saturday and done some grinding. We learn they are ready for business in all branches. $10.00 reward for information of the whereabouts of my two cows which strayed from me in Danville 9th inst. One a dark red about 8 years old, the other roan 3 years old, last branded with letter "O" on right hip. Any person leaving word at Knight & Fairchild Mill, Danville, can have the above reward. Samuel H. Fairchild.

August 17, 1871

We learn that Henry Duncan has a large contract for furnishing brick for the roundhouse and machine shops of the C. D. and R. R. to be built at the old fairgrounds.

January 22, 1874

Mr. Perry Fairchild informed paper he offers to sell 7 acres of his land lying east of his residence and joining Vermilion on both sides of Hazel Street. It is quite elevated and presents a fine

view across Stony Creek including railroad junctions and the surrounding country there and elsewhere.

1-2 WILLIAM (SQUIRE) FAIRCHILD, J.P., b. 1823 in Evansville, Ind., d. Mar. 11, 1900. m. Mar. 9, 1848 "Sally" Morain, d. Dec. 15, 1828, d. Jan. 16, 1911.

1-2-1 JOHN PERRY FAIRCHILD, b. Sept. 12, 1849, Vermilion Co., Ill., d. Sept. 21, 1860.

1-2-2 ISAAC ORMAN, JR., b. Dec. 29, 1852, in Ill., d. Aug. 30, 1941.

1-2-3 GEORGE WAGNON, b. Nov. 6, 1851, d. Dec. 14, 1941.

1-2-4 HANNAH MARIAH, b. Aug. 16, 1855, d. Oct. 30, 1881.

1-2-5 MARGARET "MAGGIE" E., b. Sept. 10, 1860, d. Nov. 27, 1901.

1-2-6 CHAS. WESLEY, b. Mar. 17, 1863, d. Oct. 17, 1875.

1-2-7 MALINDA ALICE, b. Jan. 15, 1866, d. Dec. 27, 1884.

1-2-8 JENNIE VIOLA, b. Mar. 15, 1871, d. June 10, 1942.

1-2 WILLIAM "SQUIRE" FAIRCHILD, J.P., b. 1823 in Evansville, Ind., d. Mar. 11, 1900, br. Fairchild Cemetery. m. May 9, 1848, Sarah "Sally" A. Morain, b. Dec. 15, 1828, in Ind., d. Jan 16, 1911. William and Sally lived on road east of Elmer Cunningham Corner in the second house on the south side of the road. They were parents of eight children as follows:

1-2-1 JOHN PERRY FAIRCHILD, b. Dec. 12, 1849, in Blount Township, d. Sept. 21, 1860.

1-2-2 ISAAC "ORMAN" JR., b. Dec. 29, 1852, in Blount Twp., d. Aug. 30, 1941, in Mo. m. Mar. 10, 1878, "Lurena "Rena" Fitzgerald, b. July 9, 1858, d. Sept. 4, 1949. They lived their early married life in Blount Township south of Gravat School. He was a fruit grower and had a large pear orchard. They moved to Kansas, and then in 1903, they moved to Montgomery City, Mo., where he took up farming. He was active in civic and social affairs and until his last illness, performed his regular farm work, having charge of their farm. He read much and was

always informed on current events. He was a Methodist. They were parents of five children:

1. MAUDE FAIRCHILD : b. Dec. 4, 1878, d.
: Twins
2. CHARITY FAIRCHILD: b. Dec. 4, 1878, d. Dec. 7, 1881, br. in Fairchild Cemetery.

3. DAISY GERTRUDE FAIRCHILD, b. Dec. 29, 1880, d. Dec. 24, 1927. m. Nov. 29, 1899, Charles O. Gravatt, b. Apr. 18, 1876, d. Mar. 16, 1960.

1. LUCILE CHARITY GRAVATT, b. Sept. 29, 1900. m. June 2, 1923, Charles H. Schwartz, b. , d. July 3, 1945, br. in Jefferson Barracks National Cemetery, St. Louis, Mo.

2. HAROLD GRAVATT, b. Nov. 12, 1903, d. Aug. 24, 1904, in Montgomery City, Mo.

3. LOWELL GRAVATT, b.

4. VERNON GRAVATT, b.

5. RAYMOND GRAVATT, b. Dec. 8, 1915, in Montgomery City, Mo. Now lives in Danville, Ill. m. July 10, 1936, Maxine T. Salb, b. Feb. 14, 1917, in Danville, Ill.

1. RAYMOND CHARLES GRAVATT, b. Mar. 23, 1942, d. Oct. 8, 1952.

2. KEITH DALE GRAVATT, b. Feb. 5, 1946.

3. BEVERLY SUE GRAVATT, b. Mar. 22, 1949.

6. DALE GRAVATT, b.

4. TACY FAIRCHILD, b. July 9, 1884, lives in Montgomery City, Mo., near her children, m. Mar. 25, 1908, George Nelson, b. Oct. 2, 1880, in Montgomery City, Mo.

1. LAWRENCE NELSON, b. June 12, 1910. Was in service in Calif. m. Apr. 18, 1942, Dorothy Abel, b. Aug. 11, 1907.
1. RANDY NELSON, b. Apr. 8, 1944, in Calif.

2. ALICE NELSON, b. Mar. 29, 1945, in Calif.

2. HOMER NELSON, b. Dec. 18, 1911, in Montgomery City, Mo. He, too, served his country in Ark. and was an M.P.

5. HOMER FAIRCHILD, b. Sept. 22, 1888, d. July 23, 1907.

(End of Orman Jr. and Lurena (Fitzgerald) Fairchild History)

1-2-3 GEORGE WAGNON FAIRCHILD, b. Nov. 6, 1851, d. Dec. 14, 1941. m. Oct. 15, 1885, Effie Louise Daniels of Kan., b. Dec. 21, 1865, d. Apr. 15, 1952. They lived a short distance east of where George W.'s father, William, lived. Later moved to Delhert, Tex.

1. ANNIE FAIRCHILD, b. July 26, 1886, d. Nov. 11, 1886.

2. ELZA ORMAN FAIRCHILD, b. Jan. 2, 1888, d. Mar. 1, 1960. (Unmarried)

3. CLARA BLANCHE FAIRCHILD, b. May 16, 1890. Lives in Delta, Colorado. m. Dec. 2, 1908, Burnis Davis, who d. Dec. 18, 1942.

1. HIRENA E. DAVIS, b. Sept. 9, 1909, d. Dec. 10, 1934.

2. ADA R. DAVIS, b. June 16, 1911; m. Apr. 21, 1927, W. R. Foster.

1. MARTHA M. FOSTER, b. Feb. 3, 1932.

2. CLARA A. FOSTER, b. Oct. 17, 1934, m. Dec. 21, 1956, Denzil Jackson.

1. JOHN R. JACKSON, b. Feb. 26, 1957.

2. GEORGE A. JACKSON, b. Nov., 1958.

3. JAMES D. JACKSON, b. Apr. 21, 1960.

3. CHARLES W. DAVIS, b. Feb. 18, 1913; m. June 21, 1941, Melba Sunth.

1. ALMA K. DAVIS, b. Oct. 25, 1942; m. June 5, 1959, Larry Linn.

1. ELLEN DIANA LINN, b. Feb. 8, 1960,

2. DELMA FAY DAVIS, b. Sept. 17, 1944.

3. LEE B. DAVIS, b. Aug. 26, 1946.

4. MILTON D. DAVIS, b. May 26, 1948.

5. DUANE K. DAVIS, b. Sept. 30, 1957.

6. TERRY DAVIS, b. July 19, 1960.

4. CELESTA L. DAVIS, b. Oct. 26, 1914, d. Aug. 17, 1915.

5. SON, b. and d. July 18, 1916.

6. GEORGE H. DAVIS, d. Jan. 2, 1918; m. Oct, 1943, Maurine Grewell.

1. EDITH DAVIS, b. Feb. 16, 1945.

2. CYNATHIA DAVIS, b. July 10, 1947.

3. GEORGE H. DAVIS, JR., b. Apr. 25, 1951.

4. PRESTON R. DAVIS, b. Aug. 22, 1954.

5. CLAUDIA DAVIS, b. Nov. 1, 1956.

6. AUDRIA DAVIS, b. June 1, 1958.

7. ELZA EDWARD DAVIS, b. June 10, 1920, m. Jan. 9, 1942, Mary Helen Lucis.

1. THOMAS DAVIS, b. Aug. 15, 1946.

2. GARRY W. DAVIS, b. Sept. 6, 1948.

3. RONALD D. DAVIS, b. May 1, 1953.

8. GRACE E. DAVIS, b. Sept. 11, 1922, m. (1) J. T. Jacks, Mar. 17, 1942. Divorced.

1. WILMA ALICE JACKS, b. Nov. 3, 1942.

m. (2) Jan. 30, 1944, R. F. Brandt.
m. (3) Jan. 17, 1949, Harry R. Austin.

9. VIOLA L. DAVIS, b. Feb. 28, 1924; m. Jan. 26, 1943, J. T. Jacks.

1. STELLA MARIE JACKS, b. Nov. 27, 1944.

2. PEARL ANN JACKS, b. Dec. 17, 1946.

3. RONNIE D. JACKS, b. Dec. 23, 1950.

10. ZELMA LAVERN DAVIS, b. Nov. 14, 1926, m. (1) Jesse Tompson, Oct. 11, 1951; m. (2) Arthur G. Atwood, Mar. 8, 1858, b. , d. Dec. 22, 1960.

11. ESTELLA M. DAVIS, b. Dec. 13, 1931. m. Nov. 13, 1949, David Morris.

1. RICHARD O. MORRIS, b. Oct. 2, 1951.

2. DORINE M. MORRIS, b. July 7, 1952.

3. VERA SUE MORRIS, b. July 15, 1953.

4. JOHN WILLIAM FAIRCHILD, b. Oct. 13, 1893; m. Mae Dubose. Live in Delhart, Texas.

1. WILBERDENA FAIRCHILD, b. June 4, 1920; m. Russell Jerigan.

1. MARY EMMA JERIGAN; 2. POLIA LORAINE JERIGAN; 3. BERNIE SUE JERIGAN; 4. RUSSELL BURL JERIGAN

5. PLUEMA RACHEL FAIRCHILD, b. Dec. 23, 1900, d. Jan. 10, 1955. m. (1) Dec. 25, 1918, Claude Lamis, d. May 10, 1937; m. (2) Ray Dunn, d. Oct. 30, 1951; m. (3) O. J. Porter, July 25, 1953.

6. MABEL EFFIE FAIRCHILD, b. Dec. 30, 1903. Lives in Delhart, Texas. m. Aug. 15, 1926, David F. Sweeney.

(End of George Wagnon and Effie (Daniels) Fairchild History)

1-2-4 HANNAH MARIAH FAIRCHILD, b. Aug. 16, 1855. d. Oct. 30, 1881, br. Fairchild Cemetery. m. Sept. 21, 1876, Will Moss, b. d.

1. EFFIE MOSS, b. June 23, 1877, m. Feb. 18, 1903, Frank Swisher, b. , d. Oct. 19, 1953, br. Springhill Cemetery. Were married by Bro. Charles Cook of Clinton, Ind., at home of bride.

1. GRACE SWISHER, b. June 19, 1904. A teacher.

m. Feb. 11, 1954, Robert Sprouls. This was his second marriage. Is father of six children by first marriage.

1. ROBERT JOHN - Adopted in 1961 when 5 yrs.old

2. ORAL SWISHER, b. Dec. 10, 1905, d. Apr.19,1920

3. GLADYS SWISHER, b. Dec. 8, 1909. A teacher. m. in June 1938, Lewis Hurley.

1. MARIAN HURLEY; 2. JUDY ANN HURLEY

4. RUTH SWISHER, b. June 11, 1913. A teacher.

5. MARTHA SWISHER, b. Aug. 3, 1916. A teacher. m. in 1948 Denley Woodruff.

1. STEVEN WOODRUFF; 2. JEAN WOODRUFF; 3. SHERRY WOODRUFF

6. LOIS SWISHER, b. Oct. 28, 1920. A teacher. m. William Geer.

1. ELLEN GEER, b. 1946;2. SAMMIE GEER, b. 1953

2. GRACE GERTRUDE MOSS, b. Sept. 27, 1881. d. Unmarried.

(End of Will and Hannah Mariah (Fairchild) Moss History)

1-2-5 MARGARET "MAGGIE" E. FAIRCHILD, b. Sept. 10, 1860, d. Nov. 27, 1901. m. Dec. 2, 1891, James T. "Jim" Mason, b. Apr. 25, 1844, d. Mar. 8, 1932; m. at Fairchild Church. Records show Minister T. H. Fierce, witnesses W. F. Moss and G. W. Fairchild. This was second marriage for "Jim". He first m. May 23, 1867, Lavina Morrison, b. Mar. 3, 1846, d. Feb. 22, 1890, br. in Pleasant Grove Cemetery. These are Jim's children by his first marriage. They were all well known by Fairchild family:

1. ALPHA A. MASON, b. Sept. 25, 1868, d. May 9, 1947. m. Aug. 18, 1891, Cornelia Woods.

2. JOHN N. MASON, b. July 22,1870, d. Sept. 4,1887

3. JAMES T. "JAKE" MASON, b. Apr. 25, 1872, d.

Nov. 8, 1949. m. Dec. 23, 1896, Nora Cundiff.

4. MINNIE A. MASON, b. May 30, 1877, d. July 5, 1963, br. in Springhill Cemetery. m. Oct. 7, 1896 to Eben Crawford, d. 1959. Eleven children were born to them. Five are deceased, three within the past year. Eben was a brother of Asa Crawford who married Mary McMillin.

5. WILLIAM "WALTER" B. MASON, b. Mar. 29, 1879, d. Jan. 9, 1957. m. June 29,1929, Grace Stingley.

6. JOSEPH HENRY MASON, b. Oct. 9, 1881, d. Mar. 21, 1960. m. June 26, 1912, Laura Bevelheimer.

7. MARY OLIVE MASON, b. Mar. 23, 1886. m. Feb. 28, 1909, Robert L. Davis.

1. ROBERT M. DAVIS, b. Sept. 27, 1918, m. 1943 Bernice Potts.

1. JOHN ROBERT DAVIS, b. Jan. 14, 1944.

Margaret Fairchild and James Mason had one daughter

1. MABEL MASON, b. Aug. 17, 1895. m. Oct., 1915, John Turrell.

James "Jim" T. Mason m. (3) 1903, Rachel VanMeter.

1-2-6 CHARLES WESLEY FAIRCHILD, b. Mar. 17, 1863, d. Oct. 17, 1875.

1-2-7 MALINDA ALICE FAIRCHILD, b. Jan. 15, 1866, d. Dec. 27, 1884.

1-2-8 JENNIE VIOLA FAIRCHILD, b. Feb. 15, 1871, d. June 10, 1942, br. in Fairchild Cemetery. Never married. Died in Lakeview Hospital, Danville, Ill. Records of Ver. Co. Clerk show a license was issued to Jennie Fairchild, age 26, and Pleasant Crew, age 41. Was never returned to County Clerk's office. Jennie lived her last few years with Hazel "Dick" and Grace (Hoskins) Lanham.

(End of William and Sarah (Morain) Fairchild History.)

1-3 ANGELINE B. FAIRCHILD, b. 1829, Evansville, Ind. 1850 census showed her age as 21. No other records.

1-4 AMY FAIRCHILD, b. 1831, d. , m. (1) Apr. 27, 1854, David McMurty Juvinall, by Rev. Daniel Fairchild. m. (2) May 14, 1867, George W. Knight (Ver. Co. Clerk Records). Sherman Knight, a son born to this marriage. No other records available.

1-4-1 HATTIE JUVINALL, b. Oct. 3, 1860, d. Dec. 7, 1942, br. Gundy Cemetery. m. June 15, 1879, George Clayton Shockley, b. July 27, 1858, d. June 2,1927. Operated a mill at Myersville for a number of years.

1. FLORETTA SHOCKLEY, b. Feb. 6, 1881, at Myersville, d. Aug. 4, 1935, br. Hoopeston. m. Dec. 24, 1900, Charles Winland,b. Apr. 7, 1907, d.

1. EDNA BLANCH WINLAND, b. Jan. 17, 1903, d. Sept., 1949. m. Dec. 23, 1921, Delbert Fox. Divorced.

2. JOSIE MELVINA WINLAND, b. Jan. 2, 1904, d. July 9, 1951. m. May 21, 1929, Louis Moore.

3. MABEL ELIZABETH WINLAND, b. Sept. 8, 1905. Lives in Detroit, Mich. m. (1) June 11, 1923, Roland Francis.

1. DELIA VIRGENE FRANCIS, b. May 4, 1924. m. May 21, 1942, Chester Henry.

1. WILLIAM CHESTER HENRY, b. Aug. 28, 1946.

2. TIM MARTIN HENRY, b. July 17, 1952.

3. PAUL LOUIS HENRY, b. July 12, 1961.

2. ROLLAND EUGENE FRANCIS, b. July 26, 1925. m. July 5, 1952, Mildred Campbell.

1. CHERYL THERESEA FRANCIS, b. Dec. 30, 1954.

3. GLENDA KAY FRANCIS, b. July 13, 1933, d. June 15, 1934.

Mabel Elizabeth m. (2) William Downing, 1942.

4. JOHN CLAYTON WINLAND, b. Apr. 7, 1907. m. (1) Oct. 1, 1928, Constance Shindler. Divorced.

1. CHARLES CLAYTON WINLAND, b. Oct. 15, 1928.

m. (1) Lura Scarff. Divorced.

1. PAMELA WINLAND; 2. PAULA WINLAND.

Chas. Clayton m. (2) Lois Jacobson.

1. CHERYL WINLAND, b. Oct. 2, 1954.

2. SUSAN WINLAND, b. Aug. 18, 1956.

3. BRETT WINLAND, b. Nov. 24, 1958.

2. RICHARD EARL WINLAND, b. Sept. 11, 1930. m. Virginia

1. ROSS JOSEPH WINLAND, b. Feb. 21, 1955.

2. RICHARD EARL WINLAND, b. Aug. 23, 1956.

John Clayton m. (2) Dec. 4, 1942, Opal Wilbum.

1. DEBORAH LYNN WINLAND, b. Dec. 31, 1950.

2. JERI LEE WINLAND, b. Mar. 4, 1953.

5. HATTIE CORNELIANN WINLAND, b. Aug. 7, 1908. m. Dec. 31, 1927, Estel Hudson.

1. PAUL LINWOOD HUDSON, b. Jan. 13, 1935. m. July 18, 1955, Janet Ruth Aiken.

1. TERRY LEE HUDSON, b. May 5, 1956.

2. BARBARA ANN HUDSON) b. Jan. 14, 1939, m.
Twins) May 28, 1960, Ronald
) H. Gerlach.
3. ROBERT ESTEL HUDSON) b. Jan. 14, 1939.

4. JAMES CLIFFORD HUDSON, b. Nov. 10, 1942.

6. EVERETT EARL WINLAND, b. Jan. 15, 1913. m. Nov. 5, 1933, Mary Ridge.

1. DANNY EARL WINLAND, b. Mar. 20, 1936. m. Nov. 14, 1959, Kathleen Cline.

1. MARK GREGORY WINLAND, b. Aug. 23, 1960.

2. MARILYN WINLAND, b. Oct. 27, 1940. m. Jan.

7, 1961, Edward Thomas Jr.

7. PRESTON PAUL WINLAND, b. June 27, 1915. m. Dec. 23, 1934, Elora Leona Ford.

1. PRESTON PAUL WINLAND, JR., b. Feb. 12, 1936. Was in Germany in service 1956-59. m. March, 1958, Marie Wintergeat, in Germany.

1. EDELTROID KATHY WINLAND, b. Nov. 3, 1957 Adopted.

2. SUSAN ANN WINLAND, b. June 22, 1959.

2. PATRICIA ANN WINLAND, b. Jan. 23, 1939, m. Feb. 18, 1957, Donald Leroy Houser.

1. DONALD LEROY HOUSER, JR., b. May 7, 1959.

2. RICHARD ALLEN HOUSER, b. May 10, 1960.

3. WILLIAM CHARLEY WINLAND, b. June 7, 1941. Engagement announced to Janet R. Camp. To be married June, 1962.

8. CHARLEY MARK WINLAND, b. Feb. 1, 1917. m. Jan. 19, 1946, Ruth Kizer.

1. CLIFFORD LEE WINLAND, b. Feb. 20, 1947.

2. WILHEMINA SHOCKLEY, b. July 3, 1882, at Myersville, Ill., d. Mar. 7, 1939. m. Jan. 20, 1904, Ed Workman.

1. HERSHEL EMMETT WORKMAN, b. April 4, 1905, m. Nov. 21, 1930, Eva Cummings.

1. BEVERLY RUTH WORKMAN, b. Oct. 18, 1931. m. Lawrence Pinns.

1. DEBBIE JEAN PINNS; 2. SUSAN MARIE PINNS; 3. SANDRA DEE PINNS.

2. DORIS WORKMAN, b. May 15, 1933. m. (1) July 4, 1953, Joseph Zamit, divorced.

1. DIANNA LYNN ZAMIT, b. May 2, 1955.

Doris married (2) Robert Pehrson.

1. MICHAEL ROBERT PEHRSON.

3. KATHLEEN WORKMAN, b. April 13, 1942, m. Aug. 6, 1960, James Gibbons.

2. PEARL WORKMAN, b. Dec. 23, 1906, d. July 22, 1928. m. May 22, 1926, Lawrence Thoma.

1. ROBERT THOMA, b. July 25, 1927. Married and has five children.

3. KENNETH WORKMAN, b. Apr. 2, 1909, d.Jan.22,1922.

4. AMY WORKMAN, b. Nov. 4, 1910, m. Nov. 7, 1931, John Smith.

3. RACHAEL "LULA" SHOCKLEY, b. Dec. 2, 1884, d. Jan. 28, 1926. m. Jess Miller; he lives in Knox, Ind. Lula and sister, Goldie, ran the telephone switchboard in Henning for four years.

1. HAROLD EUGENE MILLER, b. Dec. 7, 1908. m. Oct. 10, 1937, Eleanor Garriott.

1. PHYLLIS JUNE MILLER, b. Jan. 11, 1938.

2. MARLYN JO MILLER, b. Sept. 16, 1939.

3. JUDY ANN MILLER, b. Feb. 13, 1940, m. May 13, 1961, Eugene McHall.

4. DOUGLAS LEE MILLER, b. Mar. 13, 1947.

4. GOLDIE AMY SHOCKLEY, b. June 14, 1888. Lives in Danville. m. (1) Aug. 20, 1913, Joe Clayton. Divorced in 1924.

1. GERALDINE CLAYTON, b. Mar. 16, 1916. m. May 3, 1932, Kenneth Hartley. Divorced Jan. 17, 1945.

1. ROLAND HARTLEY, b. Nov. 28, 1932.

2. SALLY HARTLEY, b. June 28, 1934. m. Nov. 15, 1953, William Turner.

1. DEBORAH TURNER, b. Sept. 18, 1954.

3. DAVID HARTLEY, b. Jan. 27, 1941.

4. CHRISTINE HARTLEY, b. June 3, 1952.

Goldie m (2) June 5, 1925, Sharol William.
b. , d. Nov. 11, 1957.

5. HELEN SHOCKLEY, b. Aug. 22, 1895, d. Oct. 14, 1953. m. July 5, 1913, Fred Putman, b. July 26, 1890. Clerks in Meis Furniture Store, Danville.

1. CLARA LOIS PUTMAN, b. Jan. 4, 1914. m. Walter Reed.

1. LARRY REED, is married, has a son, Mike, b. in 1959.

2. JOY REED

2. CASSA LUCILE PUTMAN, b. Aug. 26, 1916. m. Huron Henderson.

1. BROCK PUTMAN HENDERSON, b. April 13, 1946.

6. GEORGIARENE SHOCKLEY, b. Feb. 13, 1898, lives in Danville. m. (1) April 30, 1923, Louis Williamson. Divorced Jan. 21, 1933. m. (2) Nov. 20, 1935, Clarence Holtz, b. , d. June 13, 1961.

Georgiarene gathered the above history of Amy Fairchild - Juvinall - Knight.

1-4-2 LILLIE JUVINALL

1-4-3 ALICE JUVINALL, b. Feb. 19, 1862, d. 1940 in Henning, Ill. m. (1) June 24, 1879, Frank Oscar Porter. son of George and Anna Priscilla (Shockley) Porter. All four are br. Springhill Cemetery.

1. ERNEST PORTER, b. Aug. 27, 1881, d. Aug. 27, 1959, br. near Athens, Ohio. Married and had a daughter, Patricia "Pat".

2. CLAUDE PORTER, b. Mar. 15, 1883, d. in 1943 during World War II, br. at Forest Lawn, Los Angeles, Calif.

3. BERTHA M. PORTER, b. Aug. 28, 1886. Lives in Williamsport, Ind. m. Nov. 16, 1904, Hayden McConnell, b. Jan. 18, 1885, d. Mar. 18, 1955, br. in Spring Hill Cemetery, Danville, Ill.

1. HERBERT McCONNELL, b. Oct. 13, 1905, m. Ella Trevillion in Chicago. No issue. Now live in Springfield, Mo.

2. GERTRUDE IONE McCONNELL, b. July 11, 1910. Now lives in Park Ridge, Ill. m. Robert C. Sallenback of Des Moines, Iowa.

1. MRS. NANCY CAPLAN, Des Moines, Iowa.

2. R. CRAIG SALLENBACK, Park Ridge, Ill.

3. STANLEY HAYDEN McCONNELL, b. Apr. 19, 1918, near Henning, Ill. m. Genevieve Mendenhall in Los Angeles, Calif. Stanley served 20 years in U. S. Marine Corps. During World War II, was in South Pacific 33 months and was also sent to Korea after war on occupational duty. Now retired from Marine Corps and lives at Vista, Calif.

1. EMILIE INEZ McCONNELL; 2. STANLEY HAYDEN McCONNELL, JR.

Alice Juvinall Porter m. (2) R. C. Wilson, Henning, deceased.

Bertha M. McConnell above sent me history of Alice (Juvinall) Porter.

(End of Amy (Fairchild) Juvinall Knight history.)

1-5 SARAH ANN FAIRCHILD, b. 1834, m. Oct. 5, 1847, Hiram M. McDowell, m. by Rev. J. C. Baker, Methodist minister.

1. PERRY McDOWELL. 2. AMERICUS VESPUCCI McDOWELL (No records found)

1-6 SETH FAIRCHILD, b. Oct. 14, 1836, in Ill., d. Mar. 13, 1886, br. in Potomac Cemetery. m. Jan. 31, 1865, by Rev. Daniel Fairchild to Pleuma H. Lyon, b. July 26, 1846, d. 1918. Pleuma was born in Ohio Junction in Mahony County, Ohio, in northeast part of Ohio.

Seth's death certificate: br. at Potomac. A farmer. d. Mar. 13, 1886, at 10 p.m., age 49 years 5 months, of consumption for 22 or 23 years. In the cemetery at Potomac there is a marker for Seth Fairchild, Co. B, 25th Ill. Inf., and one on either side, a small

marker, "Infant daughter of S. and P. Fairchild, July 18, 1875." - "Son, Louis, of S. and P. Fairchild, b. Feb. 18, 1877, d. Mar. 29, 1877."

Seth Fairchild was in the Army 3 years. Joined June 1, 1861, Co. B, 25th Ill. Vol. Inf. He was wounded in foot at Chattanooga, Tenn. and in the hospital 9 days. He was honorably discharged in Springfield Sept. 5, 1864. He carried mail from East Lynn to Danville two years and lived in Danville. Later he moved to Potomac and carried mail from Potomac to Danville for six years. Then moved to the farm in Blount Twp. and lived the rest of his days. This is where Orman and Hannah settled when they came to Ill. from Evansville, Ind. Seth was a Republican and member of Kimber M. E. Church, Danville. His wife lived on farm over two years and then moved to Danville and erected a house at 1124 North Gilbert Street.

Their first child was a daughter:

1-6-1 LAURA B. FAIRCHILD, b. May 22, 1868, d. April, 1933. m. Mar. 3, 1886, William A. Crawford, a contractor, b. May 10, 1866, d. and was br. in Evergreen Cemetery, Chicago, Ill.

1. EARL CRAWFORD, b. Aug. 13, 1888. m. (1) in 1915, Bess Hartman, who d. in 1951.

1. ELIZABETH CRAWFORD, b. Jan. 3, 1922. m. 1943, Robert Harrison.

1. LEE HARRISON, b. Jan. 1, 1948.

2. DEAN HARRISON, b. July 22, 1952.

Earl m. (2) Aug. 15, 1953, Laura Barbara Lindelsee. This was also her second marriage. Her first marriage was to Mr. Lawwill.

2. BERTHA CRAWFORD, b. July 6, 1893, d. Oct. 23, 1946, in Central Park, Danville. Bertha was a member of Lincoln Methodist Church, Danville, and of Iris Chapter, Eastern Star. m. Asa Roderick, Oct. 22, 1913. He was b. May 26, 1892. They lived in Iowa, near Marathon, farmed for 30 years and had just returned to Danville two years before Bertha passed away. To this union was born a daughter.

1. MARGARET WILMA RODERICK, b. Nov. 1, 1914. m. June 16, 1935, Everett Whitman, b. Feb. 5, 1906. Works for railroad.

1. JANET ANN WHITMAN, b. Apr. 8, 1936. m. June 6, 1954, Charles Crane, b. July 3, 1935.

1. SUE ELLEN CRANE, b. Aug. 26, 1955.

2. TIMOTHY CRANE, b. Aug. 17, 1957.

2. DALE EVERETT WHITMAN, b. July, 1937. Was in service. m. Aug. 10, 1959, Maxine Cottrell, b. Sept. 9, 1940.

1. DON WHITMAN

Asa Roderick m. (2) Elsie C. Mozier, July 4, 1948. This was her second marriage. Married first to Charles Balsey, who d. in 1945.

3. ERCEL CRAWFORD, b. Dec. 2, 1895. Was a teacher before she married and still teaches in Dayton, O. m. Aug. 13, 1922, Martin Inman Webber, b. Feb. 13, 1899, d. Dec. 14, 1935, in Dayton, O. He was a minister. At the time of his death, was director of adult education and leadership training of the United Brethren denomination. They were parents of five children.

1. JOE MARTIN WEBBER, M.D., b. in Indianapolis, Ind., Jan. 15, 1924. m. in 1949 Marion Stevenson b. June 6, 1929, in Middleburgh, N. Y.

1. DEBBIE WEBBER, b. July 17, 1952, in Paris, France.

2. MARTIN INMAN WEBBER II, b. Sept. 15, 1953, in Saigon, Viet Nam.

3. PAUL JOSEPH WEBBER, b. Aug. 23, 1954, in Dayton, O.

4. CHRISTINA SUE WEBBER, b. Oct. 27, 1955, in Dayton, O.

5. NATHAN TIMOTHY WEBBER, b. July 6, 1961, in Columbus, Georgia.

Joe Webber is a pathologist in Columbus, Ga.

He and his wife, Marion, were missionaries in Viet Nam for a short time. They had to return to United States on an emergency medical furlough just after son, Martin, was born in 1953. They were studying French language in Paris when Debbie was born there.

2. REV. NEAL CARLISLE WEBBER, b. June 11, 1926. m. Aug., 1946, Lois Jean Showalter at Dayton, Ohio, b. Nov. 17, 1927. Neal and Lois are serving their second term as missionaries in Korat, Thailand. Neal has a Bachelor of Regligious Education degree.

   1. BARBARA JEAN WEBBER, b. July 23, 1948, Dayton, Ohio.

   2. JAMES WEBBER, b. Oct. 18, 1950, Birmingham, Ala.

   3. PEGGY WEBBER, b. May 8, 1953, Bangkok, Thailand.

   4. TOMMY WEBBER, b. May 30, 1955, Bangkok, Thailand.

   5. RONNIE WEBBER, b. Nov. 30, 1960, Bangkok, Thailand.

3. GEORGE HERBERT WEBBER, b. May 8, 1929. m. Mar. 17, 1951, Dorothea Sommerville, b. Mar. 26, 1930, in Schenectady, N. Y. George holds degrees of Bachelor of Electrical Engineering and Master of Science. He is an electronics engineer in Defense System Dept. with General Electric Co. in Syracuse, N. Y.

   1. JOEL ANDREW WEBBER, b. Feb. 17, 1953, Albuquerque, N. Mex.

   2. DOROTHEA FAITH WEBBER, b. Dec. 17, 1954, Albuquerque, N. Mex.

   3. DANIEL MARTIN WEBBER, b. Feb. 24, 1959, Syracuse, N. Y.

4. ERCEL "VIRGINIA" WEBBER, b. Jan. 29, 1931, in Dayton, Ohio. m. Aug, 1953, Rev. William O. Hunt, Pontiac, Mich., b. Jan. 30, 1931. Vir-

ginia has an A. B. degree and is married to a Baptist minister. They serve at Baptist Church, Perry, New York.

1. NANCY JANE HUNT, b. Sept. 23, 1955, Denver, Colo.

2. CAROL JEAN HUNT, b. June 21, 1961, Warsaw, New York.

5. MARY ANN WEBBER, M.D., b. June 27, 1933, in Evanston, Ill. Mary Ann is a doctor now interning at Los Angeles County Hospital, Los Angeles, Calif. She expects eventually to go to a foreign field. (NOTE: Her year of internship was up in July, 1961. She is now doing resident work in same hospital.)

4. DALE CRAWFORD, b. Jan. 11, 1900, d. in 1957. br. in Seattle, Washington. Married to Cletus Hurley. They lived in Boise, Idaho, for a time.

Thanks to Asa Roderick, Earl Crawford, Ercel (Crawford) Webber for above history.

(End of William and Laura (Fairchild) Crawford History)

1-6-2 FREDERICK L. "FREDDIE" FAIRCHILD, b. 1869, d. Mar. 12, 1893, br. Springhill Cemetery. Was a carpenter and died of pneumonia. (Death certificate.)

1-6-3 JOHN NORMAN FAIRCHILD, b. Mar. 10, 1872, d. Nov. 12, 1940. Was a member of Kimber M.E. Church. m. May 3, 1896, Mary "Katie" Trout, b. May 22, 1873. Katie lives with her daughter, Edith, on Vermilion Street, Danville, Ill.

1. LOWELL OSCAR FAIRCHILD, b. Dec. 9, 1896. Lives in Michigan. m. June 22, 1920, Mary Eveline Starns, b. May 6, 1902.

1. JOHN L. FAIRCHILD, b. Sept. 15, 1922, d. Sept. 24, 1948. No middle name. Sometimes used initial "L", but not on birth certificate. MGJ U.S. Air Force. Was killed in jet airplane while flying at state fair in Rochester, New Hampshire. Flew over 100 missions in Italy and France during WorldWar II.

2. DONALD MILTON FAIRCHILD, b. Mar. 22, 1926. m. Jan. 9, 1951, Elizabeth Ann Brossman, b. Sept. 23, 1931.

1. DOUGLAS JOHN FAIRCHILD, b. Jan. 28, 1952. Douglas is the only descendant of Seth Fairchild to carry on the family name.

2. VIRGINIA SUE FAIRCHILD, b. Apr. 25, 1953.

3. KATHRYN ANN FAIRCHILD, b. Dec. 23, 1958.

3. MARIEL VIRGINIA FAIRCHILD, b. Feb. 20, 1936. m. Nov. 3, 1956, Donald Allan Howell, b. Feb. 27, 1934.

1. THOMAS SCOTT HOWELL, b. Feb. 6, 1958.

2. SUSAN ELIZABETH HOWELL, b. Dec. 25, 1959.

Mariel (3 above) gathered the history of John N. Fairchild (1-6-3).

2. EDITH LUCILLE FAIRCHILD, b. Jan. 21, 1898. m. (1) Jan. 23, 1924, Paul Fouts Jones, b. Nov. 6, 1898.

1. JOHN MORTON JONES, b. Feb. 16, 1927. m. Mary Elizabeth Jones, b. Oct. 28, 1926.

1. DAVID MORTON JONES, b. June 6, 1952.

2. MARY ELIZABETH JONES, b. Nov. 2, 1955.

3. PAULA ANN JONES, b. June 29, 1960.

2. DON PAUL JONES, a doctor at Harvard Medical School. m. Elizabeth Mills.

1. ELIZABETH FAIRCHILD JONES, b. Oct. 26, 1961.

Edith m. (2) John Kenneth Holmes.

3. LEO JOHN FAIRCHILD, b. Aug. 9, 1901. m. March 30, 1928, Ina Elisebeth Nuttilla, b. July 11, 1902.

1. MARGARET INA FAIRCHILD, b. Feb. 3, 1933. m. Sept. 28, 1957, Henry Hervey Hancock, b. Oct. 14, 1928.

1. SHARON FAIRCHILD HANCOCK, b. Aug. 28, 1958.

2. H. H. HANCOCK, JR., b. Feb. 24, 1960.

1-6-4 STELLA FAIRCHILD, b. , d. , br. in Calif. m. Apr. 29, 1903, Ernest Bowman. They lived in Calif.

1. NEWTON BOWMAN, lives in Mich. 2. FRANCIS BOWMAN.

1-6-5 Infant Daughter, b. and d. July 18, 1875.

1-6-6 LOUIS FAIRCHILD, b. Feb. 18, 1877, d. Mar. 29, 1877.

1-6-7 MAY FAIRCHILD, b. , d. 1894, br. Springhill Cemetery.

1-6-8 LUTHER FAIRCHILD, b. , d.

(End of Seth and Pleuma (Lyon) Fairchild History)

Orman and Hannah (Wagnon) Fairchild continued--

1-7 DANIEL FAIRCHILD, b. 1839. 1860 census - Male 21. m. Margaret. Children: SARAH, THOMAS and FITZ.

1-8 HARRIET FAIRCHILD, b. 1840. m. Dec. 22, 1874, William Shumaker (County Clerk's records)

1-9 SAMUEL H. FAIRCHILD, b. 1841 in Ill. m. Dec. 27, 1864, Rebecca J. Ingram, b. 1848 in Ohio, by J.V.W. Bariman, M.G., in Methodist Church. She was a sister of Joseph Ingram (See under Joseph and Elizabeth (Fairchild) Ingram). Samuel was in Civil War. Was postmaster in Danville. Col. McKibben died while postmaster, and Samuel succeeded him. Later Samuel and family moved to Calif., and I have been unable to locate the family.

1-9-1 HARRISON G. FAIRCHILD, b. 1866.

1-9-2 OLIVER M. FAIRCHILD, b. 1868.

1-9-3 JENNIE FAIRCHILD, b. 1869.

1-10 NORMAN FAIRCHILD, b. 1844, d. July 8, 1880, br. in Fairchild Cemetery. Was committed to hospital at Anna, Ill., Apr. 8, 1880, 36 yrs. old. Apr. 12, 1880: Verdict rendered to transfer Norman to Kankakee.

l-ll HANNAH J. FAIRCHILD, b. 1853. Census record 1870 shows 17 years old.

Mary listed in 1880 census under Hannah as niece. This was Mary E. Fairchild, daughter of Hamilton Fairchild, b. 1869, who later m. Sheldon Lynch.

Orman's will in part:

Item I: I give, devise and bequeath unto my beloved wife, Hannah Fairchild, the exclusive and sole control and use of all the real estate of which I may die seized and possessed and the rents and profits issuing out of same and all personal property. All increase, revenue and interest arriving from said personal property during her natural life, after all debts and funeral expenses are paid.

Item II: I give to beloved sons, Seth, Samuel H. and Norman Fairchild 55 acres of the west half of the northeast quarter and 20 acres of the east half of the northwest quarter of Section 10 and the west half of the northeast quarter of Section 16, Township 20 North, Range 12 west, also the east half of the northwest quarter of Section 34, Township 21 North, Range 12 west, in all 235 acres.

Item III: I give to beloved children Perry Fairchild, William Fairchild, Sarah A. McDowell, Amy Juvinall, Seth Fairchild, Samuel Fairchild, Harriet Fairchild and Norman Fairchild all the personal property which may remain after death of my said wife, Hannah Fairchild, and my debts are paid. Each as equal share, except that I will that my said daughter Harriet Fairchild shall have $100 more of personal property on division than either of my other heirs, in consideration of her faithful services in my family.

Item IV: Having heretofore conveyed by deed to my sons, Perry Fairchild and William Fairchild, certain lands deemed by me to be their full share in my estate as to real estate, no further bequests are made to them in this will.

Item V: I appoint my son, Perry Fairchild, sole executor of my last will and testament.
Hannah's estate was closed April 18, 1884.

(End of Orman and Hannah (Wagnon) Fairchild History.)

2. LYMAN FAIRCHILD, b. June 16, 1795, in either Conn. or New York. He passed away Sept. 11, 1838, and is br. in Fairchild Cemetery. m. Mar. 21, 1833, Huldy Kelly (Vermilion Co. Records) by James Partlow, J.P. They lived on Middle Fork, Section 1, Twp. 21, Range 14, deed recorded Nov. 3, 1836. The land was near Armstrong.

In County Clerk's office, I found Hulda Kelly Fairchild, m. Jan. 26, 1841, to Matthew Bailey, by John Partlow, D. Ep. M.G. Since Lyman passed away in 1838, two years before 1840 census, in that year (1840) census, I found under Hulda Fairchild: 1 male under 5 - 1 female 5 and under 10 - 1 female, 15 and under 30. The last one evidently is Hulda, and it is assumed that there was a son and a daughter born to Lyman and Hulda.

In probate office, Danville, I found this: Estate of Lyman Fairchild. Died Sept. 12, 1838, intestate (no will). Adm. Rev. Daniel Fairchild. Bondsmen Daniel Fairchild, Hiram Filler, Adam Sillavant. Also: Cassiday and Partlow vs. Daniel Fairchild, Adm. of estate of Lyman Fairchild, deceased: Now comes the parties in their own proper persons without precep and defendant acknowledges judgment in favor of plaintiff for sum of $34.50. Thereupon came the said plaintiff and oath that said claim is just and unpaid.

Therefore, it is considered that the plaintiffs recover of the defendant the sum of $34.50.

Dec. 31, 1838: This day Daniel Fairchild, adm. of the estate of Lyman Fairchild, did return into this office a sale bill and an appraisement bill of the personal property of said estate, a schedule of property set apart to the widow of said deceased under the 44th Section of the Acts relative to will, etc., which exhibits are now examined and approved by court:

Ordered that court adjourn to Jan., 1840. Dec. 31, 1839. W. D. Palmer.

Have searched for Matthew Bailey to locate the children to no avail. In recorder's office have found these:

Mathew Bailey sold SE NW¼ 20 22 N 11 W 40 acres
Oct. 10, 1836
Nancy F. Bailey - NE NW 34 18 N 12 W 40 acres
May 26, 1845
John Bailey, Jr. - SE NW 34 18 N 12 W 40 acres
March 23, 1843

Probate Journal B page 361 (2) - 381-462-463 (2)
Box #13 page 361
James Partlow, John Partlow and Douglas Moore, app. to appraise the personal property of Lyman Fairchild. Page 381 - Daniel Fairchild adm. of estate on 12-31-1838, presented to the court a sale bill and an appraisement bill of personal property --- also a schedule of property set apart to the widow --- which were examined and approved by the court. Signed N. D. Palmer.

Casseday and Partlow's claim $34.50, debt.
Stebbins Jennings claim, $27.54, note and interest.
Asa Brown claim, $58.50, note and interest.

Judgment in favor of plaintiffs

- -

Lyman Fairchild Estate - File Bk. #13
Note to Asa Brown for $50.00 dated 11-4-1836
(signature)
See Book C, page 15:
Lyman Fairchild departed this life Sept. 12, 1838, proven by Daniel Fairchild. Daniel* Fairchild appointed administrator.
Amount of estate $1000.00. Security Zenas Fairchild and Adam Sulivant.
Appraisors James Partlow, John Partlow and Douglas Moore.
(*appears to be Daniel, piece gone from space where "1" would be. This item broken in 3 pieces.)

This certifies that the appended (a printed notice) has been published in Chicago Democrat, a newspaper printed in the City of Chicago, County of Cook and State of Illinois, 5 weeks commencing with No. 48 Vol. III dated 27th day of October and ending with No. 52 Vol. IV dated 27th day of November, 1839, and I have received $2.25 in full for publishing the same. I. Wentworth.

Huldah Fairchild, widow of Liman Fairchild,

relinquished her right to administer his estate. Her mark was attested by John Partlow.

Daniel Fairchild signed his oath to truthfully administer the estate of Liman Fairchild. His bond signed by Daniel Fairchild, Hiram Filler and Adam Sillavant.

Sale bill of goods and chattels and personal estate of Liman Fairchild, deceased. Sold 2nd day of November, 1838:

1 pare strechers and swingtree - Asa Brown	$ 2.00
1 ax & gonberry hoe - Daniel Fairchild	1.62
Horse geers and coller - Timothy Fairchild	2.12
1 horse brecher - Daniel Fairchild	1.12½
1 man's saddle - Timothy Fairchild	.62
1 sythe and cradle - John Moreain, Jr.	2.13¾
1 mans saddle - John Moreain, Jr.	12.37
1 horse plow - Samuel Fuller	1.00
2 horse plow - Douglas Moore	5.18
1 oats stack - Timothy Fairchild	7.31
Sow and 8 shoats - Asa Brown	10.75
2 sows and ten pigs - Sivard Morvane	8.13¾
Four shoats - Douglas Moore	7.13¾
Year old colt - Thomas Chenoweth	29.50
One year old colt - Daniel Fairchild	21.50
1 mare - Huldy Fairchild	10.00
One three year old mare - Lyman Iliff	50.62½
Two year old calves - Asa Brown	10.37¼
One black cow - Huldy Fairchild	5.50
One steer - Asa Brown	9.00
One steer - Samuel Fuller	13.00
One milch cow - Asa Brown	13.50
One milch cow - Asa Brown	13.50
One heffer - Asa Brown	15.24¼
Two Calves - Thomas Chenoweth	2.00
One field of corn - Daniel Fairchild	26.00

The true amount of the sale was certified by Asa Brown. Cryer, Ezekiel M. Outten, clerk. Dated Nov. 2, 1838.

Daniel Fairchild, adm. of estate of Lyman Fairchild, deceased, by James Flaught and Harriot, his wife, by cash, lent said Lyman in his lifetime by said Harriot Flaught, formerly and at the time said money was lent Harriot Kelly - $6.00.

This claim was filed Nov. 4, 1839.

Verm. Co. Clerk office - Book A, marriages:
James Flaught married Harriot Kelly April 24, 1839, by A. L. Risley, Elder, M. E. Church. (Possibly a sister of Huldah.)

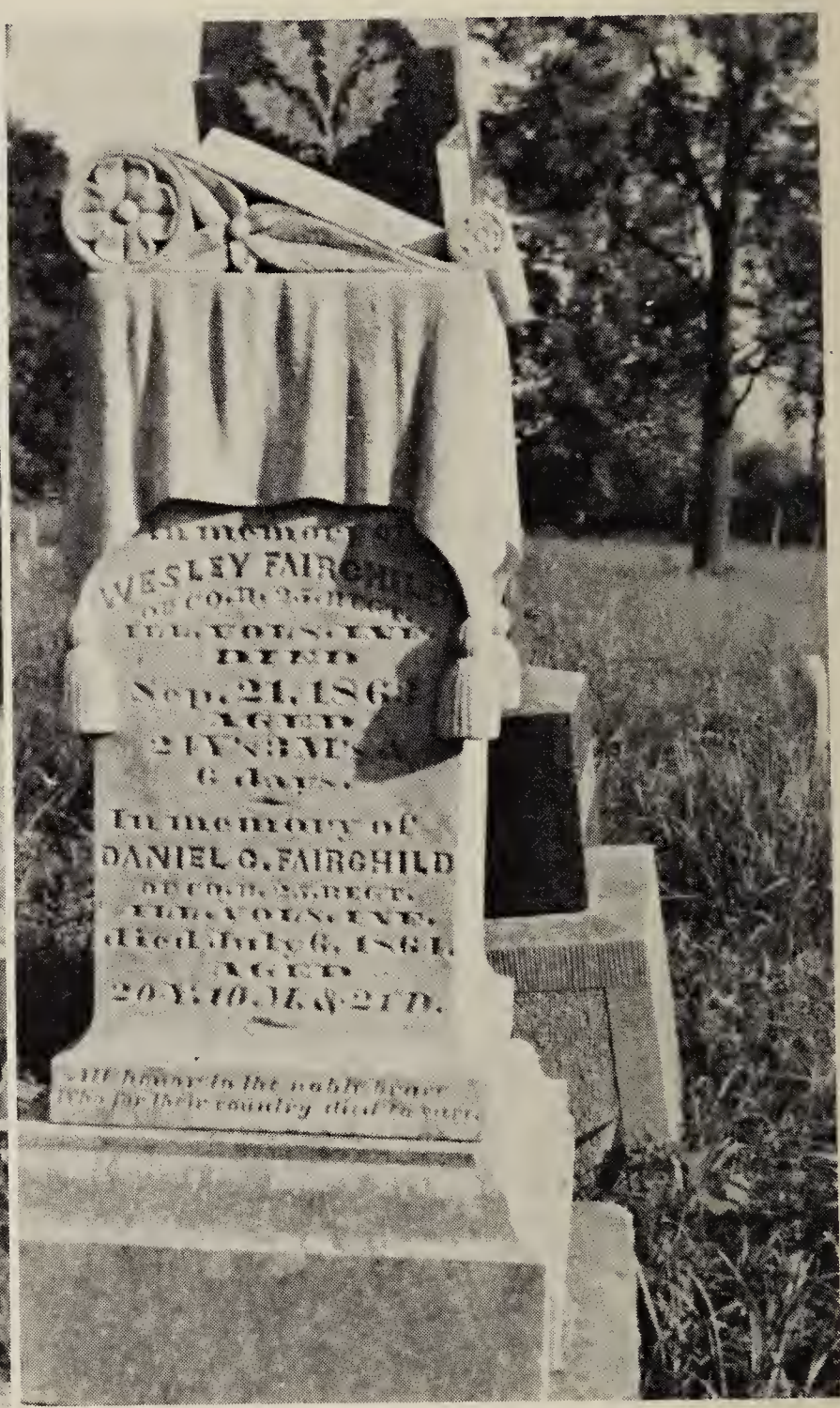

"It is greater
to be a good ancestor,
Than it is
to have a good ancestor."

an old Hungarian Maxim.

"He who careth not from whence he came,
careth little whither he goeth."

Daniel Webster

3. ZENAS FAIRCHILD, b. Jan. 16, 1798, in New York, d. Nov. 30, 1873, br. in Fairchild Cemetery.

The 1870 census states that Zenas was deaf and retired.

m. May 17, 1836, Mary Ann Lineback, b. 1812 in Ohio. They were married by William S. Elder in M. E. Church, Vermilion County. They lived on Section 10, Twp. 20, Range 12, as recorded in 1837.

3-1 WILLIAM TALBERT FAIRCHILD, b. Nov. 9, 1847. A farmer and belonged to United Brethren Church. Was a Republican. m. (1) Feb. 12, 1874, Dialemma Ann Moss, b. Oct. 4, 1850, d. Dec. 16, 1875. Both are br. in Potomac Cemetery.

3-1-1 CHARLES WESLEY FAIRCHILD, b. June 11, 1875, d. Sept. 25, 1875.

m. (2) Oct. 4, 1877, Eleanor Busenback, b. May 19, 1855.

3-1-2 LILLY MAY FAIRCHILD, b. Nov. 10, 1878, d.

3-1-3 DAVID FAIRCHILD 1324600

(In Potomac Cemetery near Jesse Moss, b. Jan. 3, 1822, d. Apr. 3, 1873, and Martha, his wife, b. June 5, 1823, d. Feb., 1907, is a small stone "David Fairchild". Assume this to be the above child.)

3-2 LUCY E. FAIRCHILD, b. 1848, m. May 9, 1871, Samuel E. Nuss.

3-3 ELIZABETH M. FAIRCHILD, b. 1853, m. Apr. 4, 1876, Michael F. Helmick.

3-4 HANNAH JANE FAIRCHILD, b. 1857.

"Tell ye your children of it,
and let your children
tell their children, and
their children another
generation."

Joel 1.3

4. TIMOTHY FAIRCHILD, b. Oct. 30, 1800, in N. Y., d. July 19, 1877. m. (1) Feb. 3, 1825, in Evansville, Ind., Nancy Blevins of Pennsylvania, b. Sept. 22, 1811, d. Sept. 29, 1834. Both br. in Partlow Cemetery, Armstrong, Ill.

4-1 JOHN HOWE or "HOWELL", b. June 17, 1826, in Ind.

4-2 ANNE JULIANNA, b. June 30, 1830, in Ind.

4-3 HAMILTON, b. June 11, 1832, in Ill.

Timothy m. (2) Jan. 25, 1835, Nancy Rees of Pa.

4-4 LAVINA, b. Mar. 23, 1836.

4-5 CATHERINE, b. Sept. 21, 1837.

4-6 AARON, b. Feb. 9, 1839.

4-7 DANIEL MONROE, b. July 16, 1840.

4-8 AMOS PLATT, b. Aug. 19, 1846.

4-9 HIRAM BASTIAN, b. Mar. 30, 1848.

4-10 RUTH CAROLINE, b. Sept. 21, 1849.

4-11 ERASTUS CHAMBERS, b. July 3, 1853.

Timothy m. (3) Mary Anne (Wolf) Mercen, b. 1797.

Timothy's history is from his Bible. He ran a grist mill for grinding corn, etc., at one time near Glenburn, north of Oakwood, Ill. Later he lived one mile east of Snider Store, Blount Twp., and one mile south of where Verlon Starr now lives. Timothy and his wife left the farm to their son, Hamilton, and his wife, Susannah, because they had taken care of their father and step-mother in their last years.

4-1 JOHN HOWE or "HOWELL" FAIRCHILD, b. June 17, 1826, in Evansville, Ind., d. Sept. 5, 1884. m. by Daniel Fairchild, minister of M. E. Church, Jan. 29, 1852, Mary Halloway, b. Dec. 17, 1835, in Ind., d. Mar. 25, 1895. Both are br. in Leonard

Cemetery. Mary was a sister of Doc Porter's wife.

4-1-1 ANDREW A. FAIRCHILD, b. Mar. 11, 1853, d. Sept. 5, 1854.

4-1-2 SARAH E. FAIRCHILD, b. June 18, 1854, d. Sept. 2, 1856.

4-1-3 MALINDA "LINDA" JANE FAIRCHILD, b. Apr. 4, 1856, d. Jan. 4, 1930, br. at Danforth, Ill. m. Jan. 22, 1874, George S. Stephens, b. Mar. 12, 1855, d. May 25, 1921. George was a brother of Mrs. Mont Farnsworth. Malinda died at home of son, Flynn W. Stephens, at Danforth, Ill., of heart trouble. Except for a few years in Kan., she lived all her life in Vermilion Co., Ill. and was a member of Central Christian Church in Danville.

1. EDDIE STEPHENS, b. 1876, whereabouts unknown.

2. GERTIE STEPHENS, b. 1879. m. (1) Aug. 6, 1901, Charles B. Van Hook. m. (2) William H. Brewster of St. Louis, Mo.

1. WILLIAM H. BREWSTER

3. CATHERINE MOLLIE STEPHENS, b. Oct. 11, 1881. Lives in Los Angeles, Calif. m. (1) July 3, 1900, Homer Ice, b. Aug. 28, 1881, d. Nov. 12, 1955, br. in Terre Haute, Ind. m. (2) Mr. McCrory of Los Angeles, Calif.

1. ANCIL CLYDE ICE, b. July 27, 1902. m. Cleo Petty, b.

1. HARLAN EUGENE ICE, b.

2. JANET KAY ICE, b.

2. CLARA ICE, b. Apr. 12, 1903.

3. MARY ICE, b. Jan. 30, 1904.

4. ALVA REID ICE, b. Oct. 26, 1907, in Hoopeston, Ill. d. Mar. 25, 1962, at his home, 707 Sherman St., Danville. He was a retired printer. An army veteran of World War II, he served from Jan. 27, 1944, to Sept. 18, 1945.

He was a member of the Curtis G. Redden Post 210, American Legion, and the Baptist Church of Los Angeles. br. in Sunset Memorial Park. m. in 1926, Verla Marie Clellan, b. 1910, d. June 25, 1945.

1. BEVERLY JANE ICE, b. 1926. m. (1) in 1945, Theodore "Ted" Slayton, b. 1922.

1. THEODORE "TEDDY", b. 1946

m. (2) in 1951, Robert "Bob" Finsterle, b. 1925.

2. SHELLY MARIE FINSTERLE, b. 1952.

3. SANDRA "SANDY" LYNN FINSTERLE, b. 1956.

2. CHARLES "CHARLIE" REID ICE, b. Dec. 26, 1927. m. in 1953, Betty Jean Stricklin, b. Dec. 16, 1935.

1. WILLIAM "BILLY" REID ICE, b. 1955.

2. BRADLEY EUGENE ICE, b. 1961.

3. STANLEY EUGENE ICE, b. Dec. 29, 1930. Is in U. S. Navy stationed in Hawaii, lives in Coronado, Calif. m. in 1959, Bernice Hafelfinger, b. 1932. Bernice was first m. in 1950 to Julius Hafelfinger, b. 1931 and had the following children: 1. Julie Gale, b. 1953; 2. Bonnie Lee, b. 1954; 3. Jay Edwin, b. 1957.

1. THOMAS EUGENE ICE, b. 1960.

2. STANLEY DOUGLAS ICE, b. 1962.

5. WILLARD ICE, b. June 2, 1915. Lawyer in Springfield, Ill. m. Aug. 12, 1939, Ina Rae Grimes, b. June 1, 1917.

The following is a clipping from Danville Commercial-News:
"Final Bow - A note from Urbana informs us that Willard (Bill) Ice, Jr., senior in pre-law from Springfield, will direct the University of Ill. Varsity Men's Glee Club for the last time

tomorrow. Bill served as president of the 65 voice group which will present its annual spring concert in conjunction with the alumni reunion, annual banquet and installation of new officers.

Highlight of the collegian's four year membership in "The Singing Illini" was the glee club's four week, 10-nation tour of Europe last summer. He planned and organized the tour, helped raise money for the trip, represented the chorus at official functions and announced each concert program.

Bill's interests are not limited to vocal music. He was quite anathlete at Springfield High School, where he lettered in track, cross-country, and golf. At the University, he has participated in intramural basketball, bowling, track and golf. Last summer he was a lifeguard at the Illini Country Club in Springfield.

A pre-law history major, he will enroll in the U. of I. College of Law next fall. Upon graduation, he hopes either to practice law or enter the foreign service.

Why so much about a university student from Springfield? Well, for one thing, he is a Danville native. His uncle, Clyde Ice, still resides here. For another, his parents were Danville residents at the time of his birth. And for a third, let's say, "Like father, like son."

Willard Ice, Bill's dad, is Supervisor of Rules and Regulations of the Illinois Department of Revenue. He met Bill's mother when both were attending the University of Illinois; she has a degree in child psychology. Willard was valedictorian of the 1939 class of the U. of I. College of Law.

So Bill, with a splendid start, still has quite a challenge to meet, even though he does not have his father's handicap. We refer to it thus--but we doubt if Willard ever did. For the enlightenment of those who don't know, Willard is blind.....

1. WILLARD F. ICE, JR., b. May 28, 1940.

2. ALLEN M. ICE, b. Mar. 21, 1945.

6. JACK A. ICE, b. July 24, 1918, in Terre Haute, Ind. m. Jacquelyn Edwards.

1. EDWARD ALLEN ICE

7. MAXINE O. ICE, b. Apr. 19, 1920. Lives in Los Angeles, Calif. m. Oct. 1, 1939, Jack A. Tuttle, b. July 6, 1916, a retired seaman.

1. CHRISTOPHER JACK TUTTLE, b. Dec. 23, 1953, Hutchinson, Kansas (adopted).

4. CLYDE C. STEPHENS, b. Oct. 30, 1884, d. 1956. br. in Dallas, Texas. m. June 26, 1907, Blanch Ryan, b. Mar. 12, 1885.

1. BERNICE STEPHENS, b. , m. Aug. 16, 1936, Howard Russell Bresee. Live in Champaign.

1. MALINDA BRESEE, b. Apr. 12, 1939, m. June 17, 1961, Dennis E. Hart, b. Nov. 24, 1935.

2. MARCIA BRESEE)
) Twins, b. July 20, 1941.
3. ALICIA BRESEE)

5. ROSS H. STEPHENS, b. 1886. Lives in Galesburg, Ill. m. Mar. 31, 1909, Adaline McClain.

1. PAULINE STEPHENS, b. , d. young.

2. WILBUR STEPHENS, b.

6. FLYNN W. STEPHENS, b. Nov. 26, 1891. Retired. Lives in Cedarburg, Wis. m. June 12, 1912, Elizabeth Clara Alkire, b. Oct. 7, 1893.

1. MARJORIE E. STEPHENS, b. Oct. 7, 1915. m. Oct. 10, 1947, Harry Wiegert.

1. DIANE E. WIEGERT, b. May 30, 1950.

2. DONALD W. WIEGERT, b. Jan. 29, 1952.

2. MARIANNE M. STEPHENS, b. Sept. 18, 1917. m. June 12, 1939, Robert D. Rodwell.

1. STEPHEN LEE RODWELL, b. June 9, 1951.

2. DIEDRE LYNN RODWELL, b. May 23, 1955.

Flynn W. very kindly gave me material he had

gathered over a period of time when I visited him at his home in Cedarburg, Wisc. Was a great contribution to our history.

7. HOPE STEPHENS, b. 1893, d. 1955. m. (1) Oct. 20, 1910, Daniel Tuttle. Divorced. Lives in Indianapolis, Ind.

1. LOUISE TUTTLE

2. JACK A. TUTTLE, b. July 6, 1916. Jack is a retired seaman. Lives in Calif. m. Oct. 1, 1939, Maxine Ice, b. Apr. 19, 1920. (See #7 above.)

3. WILLA MAE TUTTLE, b. . Her Grandmother Tuttle raised her after her mother's divorce.

Hope married (2) Vern Diel of Indianapolis, Ind.

8. PHILL H. STEPHENS, b. 1898, d. 1958. m. (1) Addie Bennett.

1. ROBERT STEPHENS, b. in Danville.

2. PHILL STEPHENS, JR., b. in Danville.

(End of George and Malinda (Fairchild) Stephens History)

4-1-4 WILLIAM EDWARD "ED" FAIRCHILD, b. Dec. 5, 1858, d. Aug. 27, 1927. br. Potomac Cemetery. m. Feb. 3, 1881, Mary "Mollie" C. Shank, b. June 26, 1860, d. May 16, 1943, also br. in Potomac Cemetery. Ed and Mollie lived on one of Ed's mother's places. His mother was Mary Holloway, wife of John Howell Fairchild. She also owned and lived where E. D. Wyman lived until he retired and moved to Danville. Charles and Nellie Young lived here on the place with Mary until her death.

1. GOLDIE FAIRCHILD, b. June 22, 1889. Lives in Rossville, Ill. m. May 1, 1907, Edward Lane, b. Oct. 22, 1886, d. Oct. 8, 1943. Edward was a poultry, egg and cream buyer in Rossville, Ill.

1. GRACE "LOUISE" LANE, b. July 14, 1908, m. in 1934 Roy Smith. Roy was in Navy and now live in Lebanon, Tenn.

l. LINDA SMITH, b. Nov. 20, 1942. (adopted). m. in June, 1960, Jimmie Horton of Nashville, Tenn.

l.

2. SELMA LUCILE LANE, b. Oct. 26, 1910. m. in 1935 Joe Baum.

l. RICHARD ALLEN BAUM, b. June 16, 1945. (adopted)

3. RALPH LeROY LANE, b. Jan. 10, 1913. m. in 1934 Bauna Stephens, b. June 28, 1913.

l. JAMES LEE LANE, b. Mar. 10, 1940.

4. EDITHE GERALDINE LANE, b. Dec. 1, 1915. m. Ronald Alm.

l. SUSAN LOUISE ALM, b. July 14, 1941.

2. ROGER ALM, b. Aug. 24, 1944.

3. JAMES ALM, b. Jan. 9, 1947.

4. LYNN ALM, b. Jan. 22, 1948.

5. MARY ARMICE LANE, b. Nov. 11, 1921. m. Ed Covalls, b. in New Jersey.

l. TONI KAY COVALLS, b. June 7, 1939.

6. ROBERT EDWARD LANE, b. Feb. 21, 1926, m. May 6, 1947, Lila Garman.

l. DIXIE LEE LANE, b. Oct. 24, 1944.

2. ROBERT EDWARD LANE, JR., b. Dec. 11, 1953.

Robert was in Navy, received training at Great Lakes.

2. VALE FAIRCHILD, b. Feb. 1, 1891. m. (1) Apr. 15, 1911, in Decatur, Ill., Flora Cundiff, b. June 22, 1891, in Pilot Twp., d. Mar. 4, 1959.

Vale and Flora resided in East Lynn, Ill. Community for 12 years and were members of Methodist Church and Order of Eastern Star. Flora

died in Tipton, Ga., on way returning home from Fla. vacation and was br. in East Lynn Cemetery.

They were parents of one child.

1. CATHRYN FAIRCHILD, b. Aug. 22, 1915, m. Dec. 14, 1945, Robert King of Rossville, b. Mar. 22, 1913. They now live in East Lynn.

1. WAYNE KING, b. June 22, 1948.

2. LARRY KING, b. Jan. 1, 1951.

3. KAREN SUE KING, b. Oct. 18, 1953.

Vale m. (2) Dec. 9, 1959, Ruth Crane Lee, b. Dec. 16, 1895.

3. STACY FAIRCHILD, b. June 23, 1897, m. Aug. 3, 1917, Lucille Starr, b. Aug. 18, 1899. Lucille was a sister of Carrie Starr, who married Galen Fairchild. They were daughters of Mr. and Mrs. Riley Starr.

1. JENE FAIRCHILD, b. Feb. 17, 1926, m. Mar. 14, 1948, Marie Ann Stock, b. Sept. 15, 1928.

1. RICK ALLEN FAIRCHILD, b. Feb. 27, 1950.

2. JEFFRY JENE FAIRCHILD, b. Dec. 29, 1952.

3. DENNIS JOHN FAIRCHILD, b. June 22, 1954.

4. LISA JEANINE FAIRCHILD, b. Jan. 8, 1957.

5. LORI ANN FAIRCHILD, b. Aug. 28, 1958.

(End of William Edward and Mary "Mollie" (Shank) Fairchild History.)

4-1-5 PHOEBE ANN FAIRCHILD, b. 1862, d. , m. Oct. 14, 1880, Charles Briggs.

1. ANSEL BRIGGS, b. , lives in VanWert, Ohio.

2. CLARENCE BRIGGS, b. , last known in Asheville, No. Carolina as an undertaker.

3. FERRIL BRIGGS, b. , Methodist minister,

either in Fla. or Richmond, Va.

4-1-6 PHILLIP FAIRCHILD, b. Nov. 4, 1863, d. Feb. 7, 1868.

4-1-7 NELLIE M. FAIRCHILD, b. Jan. 12,1870, d. Oct. 27, 1957, m. Jan. 31, 1888, Charles W. Young, b. Mar. 1, 1867, in Ross Twp., d. Dec. 19, 1953, in Lakeview Memorial Hospital. Was a retired farmer and a resident of Orlando, Fla. for 14 yrs. Both Nellie and Charles were members of Oaklawn Presbyterian Church. Nellie passed away at Rudisill Convalescent Home. She was ill four yrs. Both are br. at Sunset Memorial Park.

1. LEO CLIFFORD YOUNG, b. , lives in Washington, D.C. m. to Mabel

1. b. , d. in accident;
2. LEO YOUNG, b. 3. RICHARD YOUNG, b.

2. DANE AVON YOUNG, b. Jan. 22, 1893, in Ill. m. Mar. 1, 1916, Edna Louise Rideout, b. Sept. 2, 1894, in Minn.

1. CHARLES AVON YOUNG, b. Dec. 15, 1916, in Ill. Is foreman in body shop at Darr-Scott, Danville. m. July 21, 1934, to Candice Voaneda Sperry, b. Apr. 2, 1919, in Danville.

1. CHARLA DARLENE YOUNG, b. Mar. 6, 1939, in Danville. Graduate of Illinois State Normal School and is a teacher.

2. CHARLES DEAN YOUNG, b. Sept. 12, 1940, in Danville. Is in Air Force in Tokyo, Japan, Airman 2nd Class.

3. RONALD LEE YOUNG, b. Mar. 17, 1942, in Danville. m. Apr. 22, 1961, Betty Ann James, b. Oct. 3, 1941, in Kentucky.

4. CANDACE DOROTHY YOUNG, b. Oct. 21, 1952.

2. LAURENE MORRELL YOUNG, b. May 25, 1918. m. (1) in 1939, Forest Harkrider, divorced.

1. SELMA JEAN HARKRIDER, b. Aug. 15, 1940. m. Robert Mingee.

1. ROBERT EUGENE MINGEE, b. 1960.

m. (2) Rockie Ping, divorced.
m. (3) Edward Martenson, b. in Minn.

3. NELLIETTA JEAN YOUNG, b. Oct. 2, 1920, m. June 29, 1941, Richard West, b. Mar. 5, 1917. Seaman stationed at Naval Station, Va.

1. KAY LOUISE WEST, b. May 23, 1945, at U.S. Naval Hospital, Portsmouth, Va. m. July 15, 1961, Richard Miller.

1. TREASA YVONNE MILLER, b. Feb. 13, 1962.

2. JO ANN WEST, b. Dec. 30, 1947.

3. SHARON LYNN WEST, b. Oct. 10, 1949.

4. DOROTHY LOUISE YOUNG, b. Oct. 9, 1922. m. Sept. 14, 1952, William Unger, b. May 25, 1915.

1. FRANK DANE UNGER, b. Apr. 3, 1955.

2. MARY LOUISE UNGER, b. Jan. 30, 1958.

4-1-8 Infant, b. Sept., 1871, d. Dec., 1874.

(End of John Howell and Mary (Halloway) Fairchild History.)

4-2 ANNE JULIANNA FAIRCHILD, b. June 30, 1830, in Ind.

4-3 HAMILTON FAIRCHILD, b. June 11, 1832, in Ill. d. Sept. 13, 1888. m. Susannah Evertson, b. 1829, d. 1873. Both br. in Partlow Cemetery, Armstrong.

4-3-1 ALFRED "EVE" EVERTSON FAIRCHILD, b. m. Belle Bucke at Penfield.

1. FLORENCE FAIRCHILD, m. July 3, 1912, Charles Schreckenhaust. Live in Lafayette, Ind. Was second marriage for Charles. They had a daughter.

2. SUSAN FAIRCHILD, m. Barton Cleaver, a barber. Their daughter, Lavoyne, became deaf suddenly in her teens.

3. CHARLES FAIRCHILD, b. . Lived in Lafayette, Ind. m. and had 10 children.

4. ALFRED FAIRCHILD, b. July 1896, d. at 16 yrs. of age.

4-3-2 SOPHRONIA FAIRCHILD, b. , m. William Jones. They moved to Missouri and then to Kansas in 1897 or 1898. Their children were:

1. CHARLES; 2. ARTHUR; 3. BERTHA; 4. GERTRUDE;

5. EFFIE; 6. ANTHONY, d. in his teens;

7. LURIETIUS, was hunting, crawled through a fence with gun and was found dead.

8. MABEL, ate peanuts at age 25 and died of acute indigestion within 2 or 3 hours. Was married and had some children. They lived near Armstrong and Potomac before going to Kansas City, Mo.

4-3-3 GEORGE LEWIS "G.L." FAIRCHILD, b. Apr. 29, 1859, d. May 18, 1915. m. in 1888, Florence Harris, b. Jan. 1, 1865, at Brookstown, White Co., Ind., d. Mar. 17, 1954, in Mich. Both br. at Valley Center, Mich.

Before moving to Brown City, Mich., in 1912, George and Effie lived near Snider Store, one mile east and almost a mile south.

1. LIDA FAIRCHILD, b. Dec. 24, 1888, near Snider, Blount Twp. A former school teacher. m. May 6, 1914, Joseph "Joe" Langley, b. July 30, 1880. They live on their farm near Union Corner, southeast of Danville, where Joe was born. Lida gave me most of the history of her line, Timothy Fairchild and family, from her records, some of which were copied from Timothy's Bible. Her sister, Mildred, and brother, Glenn, sent records of the rest of the family. Lida and her sisters walked from their home to church and Sunday School at Fairchild Chapel.

1. LAWRENCE LANGLEY, b. Apr. 18, 1917. m. Jan. 18, 1958, Edna Prewitt, b. Mar. 4 . This was her second marriage. She first married

Edwin William Maiden and there were two children born to this union.

1. DONALD MAIDEN, b. Aug., 1939.

2. EDWARD WILLIAM MAIDEN, JR.,b. Feb. 25,1944

2. LOIS MARJORIE LANGLEY, b. Nov. 10, 1918, m. Feb. 10, 1950, Frederick Kammer.

3. LELAND JOSEPH LANGLEY, b. Mar. 13, 1927. m. Sept. 24, 1949, Barbara Jean Kilby, b. Mar. 20, 1931.

1. GARY JOSEPH LANGLEY, b. May 27, 1950.

2. MICHAEL CLARENCE LANGLEY,b. Jan. 26, 1954, d. Jan. 27, 1954.

3. Infant Daughter, b. and d. Mar. 4, 1955.

4. LARRY WAYNE LANGLEY, b. June 21, 1958.

2. CORA EDNA FAIRCHILD, b. Jan. 31, 1891. Unmarried. Lives with her sister, Mildred, at South Lyon, Mich.

3. JOE HAMILTON FAIRCHILD, b. Mar. 24, 1894. m. Jan., 1935, Bernice Wonderlast. Live near Yale Mich. No issue.

4. ELLA DIMPLE FAIRCHILD, b. Sept. 1896. m. May 31, 1916, Clair Hosner, b. Dec. 29, 1894. They lived at Yale, Mich., after they married until 1945 when they moved to Kirby, Ark.

1. PAULINE EDNA HOSNER, b. Mar. 9, 1917. m. in 1937, Gerald Rockafellow. Live in Grand Blanc, Mich.

1. MAX EDWARD ROCKAFELLOW, b. Oct. 9, 1938.

2. FREDERICK JAMES ROCKAFELLOW, b. Jan. 21, 1940.

3. PAUL THOMAS ROCKAFELLOW, b. Apr. 3, 1948.

4. SUSAN KAY ROCKAFELLOW, b. Mar. 24, 1957.

5. JOSEPH NEIL ROCKAFELLOW, b. Aug. 27, 1958.

2. FLORENCE JENNIE HOSNER, b. Jan. 21, 1920. Lives in Carmical, Calif.

3. JAMES MUNSON HOSNER, b. Apr. 17, 1922. m. Ann Randoff, Carmical, Calif.

1. TENA ANN HOSNER, b. Aug. 8, 1955.

2. JAMES TOMAS HOSNER, b. Dec. 29, 1956.

4. GEORGE STEPHEN HOSNER, b. July 6, 1925, m. June Smith at Deford, Mich.

1. CLAIR GLEN HOSNER, b. Apr. 27, 1943.

2. JAMES ROBERT HOSNER, b. Aug. 29, 1944.

3. ILENE LOUISE HOSNER, b. Nov. 11, 1945.

4. LARRY GEORGE HOSNER, b. Feb. 21, 1950.

5. STEPHEN RICHARD HOSNER, b. Oct. 4, 1952.

5. FRANCIS LOUISE HOSNER, b. Aug. 18, 1930, lives in Carmical, Calif.

6. LUELLA MAY HOSNER, b. Dec. 3, 1932. m. Paul Jones. Lives in Jacksonville, Fla. She has three step-children.

7. BEVERLY JEAN HOSNER, b. June 2, 1945. Lives at home.

5. GLENN GEORGE FAIRCHILD, b. July 31, 1899. m. June 23, 1949, Naomi Duncan, b. Feb. 14, 1894. Live in Lakeland, Fla.

6. GUY LEWIS FAIRCHILD, b. Feb. 22, 1904. Lives in Flint, Mich. m. June 1936, Leola Parliment, b. in West Branch, Mich.

1. WAYNE FAIRCHILD, b. April, 1937.

2. WANDA FAIRCHILD, b. June 25, 1947.

7. MILDRED FLORENCE FAIRCHILD, b. Mar. 21, 1911. Moved to Brown City when 1 year old. Was a

nurse. m. Nov. 30, 1945, in Chicago, Edgar William Adams, b. Dec. 1, 1905, in West Branch, Mich. Edgar was in service in Sea Bees for 27 months in World War II and saw action in the Marshall and Philippine Islands. They now live near South Lyon, Mich.,35 miles from Detroit.

1. RICHARD WILLIAM ADAMS, b. Sept. 7, 1946.

2. PAUL EDGAR ADAMS, b. Sept. 28, 1947.

3. MAUREEN ELAINE ADAMS, b. Oct. 28, 1949.

4. MARIAN PEARL ADAMS, b. June 11, 1952.

(End of George Lewis "G. L." and Florence (Harris) Fairchild History.)

4-3-4 WHEELER FAIRCHILD, b. Oct. 10, 1861, d. Jan. 20, 1864. br. in Partlow Cemetery, Armstrong,Ill.

4-3-5 JOSEPH FAIRCHILD, b. June, 1864, d. Feb. 8, 1867. br. in Partlow Cemetery, Armstrong, Ill.

4-3-6 LYDIA FAIRCHILD, b. , d. Mar. 16, 1930. m. Nov. 15, 1894, Paris A. Meitzler, b. , d. June 20, 1939. br. in Partlow Cemetery.

They were married by Rev. George W. Bates, pastor of M. E. Church, Potomac, Ill., and lived on a farm near the Richart School. Moved to Armstrong at the time their son, Lewis, was born in 1908.

1. HAROLD RAYMOND MEITZLER, b. 1897. d. 1918 at Great Lakes in World War I of flu.

2. RUTH MEITZLER, b. May 14, 1900. m. June 12, 1933, William L. French. William died in Milwaukee, Wisc., of appendicitis. Ruth lives in Armstrong, Ill.

3. ANDREW MEITZLER, b. , m. Thelma Miller. Live in Armstrong, Ill. Thelma is a cousin of Opal Miller, wife of Lewis (below).

1. RUTH MEITZLER, b. 1925. m. Meyer, b. d. May, 1960, in Calif.

1. JACQUELINE CAROL MEYER

2. SANDRA KAY MEYER

2. LOIS MEITZLER, b. June 30, 1928, in Champaign, Ill. m. Apr. 6, 1948, Joseph D'Urso, b. in Champaign, Ill.

1. JO ANNA "JODY" D'URSO

2. ANDREW D'URSO

3. DAVID D'URSO

3. DALE ELVIN MEITZLER, b. Lives in Calif. Unmarried.

4. LEWIS EVERETT MEITZLER, b. Mar. 7, 1908. d. May 18, 1950, of heart attack on way home from Dr. Brown in Penfield. m. July 1, 1927, Opal Miller, b. July 10, 1911, at Jeff, Ill. Opal (Miller) Meitzler m. (2) Herman Kienietz, b. Aug. 25, 1905. Live in Danville, Ill.

1. PEGGY MEITZLER, b. May 17, 1928. m. Jan. 24, 1948, George Pambacker, b. at Gifford, Ill.

1. JERRY LEWIS PAMBACKER, b. June 5, 1951.

2. JACQUELINE CAROL PAMBACKER, b. May 10, 1954.

3. TRACY LEE PAMBACKER, b. May 10, 1959.

2. RONALD LEE MEITZLER, b. Sept. 17, 1934. m. Nov. 3, 1956, Mary Ahrens, b. June 22, 1934. They live in Danville.

1. ELAINE MARIE MEITZLER, b. Aug. 28, 1961.

Ronald had a coin dated the same year as his great-great-grandfather, Timothy Fairchild, was born in, 1800, which he prizes very much.

4-3-7 MARY E. FAIRCHILD, b. 1869, d. 1931. br. in Potomac Cemetery. m. Apr. 6, 1893, Sheldon Lynch, b. 1853, d. 1917. This history was given me by Mrs. Opal (Miller Meitzler) Kienietz in Oct, 1961.

Lydia, 4-3-6, who married Paris Meitzler, and above Mary E. Fairchild were sisters and lost their mother in 1783 when they were very young.

Mary was four years old. They, or at least Lydia, made her home with the Mann family caring for their children, etc. In the 1880 census under Hannah Fairchild, widow of Orman Fairchild, a niece, Mary, was listed. I am told she was the above Mary E. Fairchild.

1. LEWIS GLENN LYNCH, b. 1884, d. Jan 11, 1919. br. in Potomac Cemetery on Aug. 8, 1920. d. while in service for his country in World War I of pneumonia in Coblenz, Germany.

2. FRANCIS LYNCH, b. Lives at Summit, New Jersey. m. Aug., 1922, to Morris H. Cook.

1. RICHARD; 2. ; 3. ; 4. ELIZABETH ANN.

TIMOTHY FAIRCHILD m. (2) Jan. 25, 1835, Nancy Rees, b. in Penn. Nov. 12, 1807. d. Sept. 23, 1859. They were married by James Ruckman, J.P. Recorded in Danville, Ill.

4-4 LAVINA FAIRCHILD, b. Mar. 23, 1836, d. Oct. 24, 1836.

4-5 CATHERINE FAIRCHILD, b. Sept. 21, 1837. m. Dec. 2, 1858, Salathiel C. Francis by J. E. Vinson, J.P. Danville, Ill.

4-6 AARON FAIRCHILD, b. Feb. 9, 1839, d. Oct.10,1839.

4-7 DANIEL MONROE FAIRCHILD, b. July 16, 1840, d. Jan. 17, 1863. Was a cripple and walked on crutches.

4-8 AMOS PLATT FAIRCHILD, b. Aug. 19, 1846, d. Aug. 17, 1871.

4-9 HIRAM BASTIAN FAIRCHILD, b. Mar. 30, 1848. d. Was in 1860 census, but not in 1870.

4-10 RUTH CAROLINE FAIRCHILD, b. Sept. 2, 1849, d. Sept. 10, 1853.

4-11 ERASTUS "RAS" CHAMBERS FAIRCHILD, b. July 3, 1853, d. Jan. 15, 1939. See following page for clipping regarding tornado. m. (1) Nov., 1874, Margaret L. Gritton, b.

4-11-1 OLIVER FAIRCHILD

4-11-2 ORA FAIRCHILD (last known in Kansas)

4-11-3 ALICE FAIRCHILD, d. young.

4-11-4 JAMES B. FAIRCHILD, d. in Colorado.

Erastus m. (2) in 1895, Thursa Churchill.

4-11-5 CECIL FAIRCHILD, b. , d. 1919.

4-11-6 HAROLD FAIRCHILD

4-11-7 JOE (or ZOE), m., had three children.

4-11-8 ORVILLIAN FAIRCHILD

4-11-9 MARY FAIRCHILD, b. 1907. m. July 6, 1923, Lawrence Cool.

1. WANDA COOL, b. Sept., 1924.

2. JOYCE COOL, b. 1929.

3. MARLENE COOL, b. , d. at 2½ yrs.

4. SANDRA COOL, b. 1937.

From"The News", Danville, Ill., Mar. 8, 1876, Blount News:

"All about a tornado across Blount Twp. on Sunday night. Passed northeast over Harry Attwood house and continued in that direction. It swept the fields clean of corn shocks, tore off roof of Ras Fairchild house on Ottawa Road, burst the windows open and actually lifted Ras out of the house and across the yard and hurled him with great force against the fence. Badly shaken up, Ras was able to report for duty next morning."

Note: Ottawa Road was built through Vermilion Co. It ran north of the present site of Danville.

"The Hubbard Trace" was a pack horse trail and ran a short distance west of Danville.

TIMOTHY FAIRCHILD m. (3) Aug. 30, 1860, Mary Ann Wolf

Mercen, b. 1797, in England, d. Mar. 15, 1885. This was Mary Ann's second marriage. Timothy lived near Snider Store. He gave his farm to his son, Hamilton, because he had cared for his father and stepmother until they passed away.

-- MANNS CHAPEL CHURCH --

Abram Mann was an Englishman, came to Ver. Co., Ill. He lived one year in Danville, and entered several sections of land around where he afterward made his home; the next year, he commenced his large farming operations. His wife died and he went back to England in 1839 for a few years, leaving Dr. Bricknell in charge of his affairs.

Mann came back from England and farmed, using a lot of his land for cattle fattening. He aimed to feed up all that he raised on the farm.

In 1865 he believed that the society, then worshiping in the school house, needed a church and offered to make and furnish all brick necessary to put up a church such as the society should choose to build, the larger the better. Messrs. James Gilbert, Messie, Demarest, B. C. Green and R. R. Ray were selected by the church to see that a good house of worship was put up. The building was 30 x 45 and the cost, including donations, made $3,300.

John Demarest was one of the first local preachers and, with Daniel Fairchild, went over the country holding their two day meetings and helping the traveling preachers continually. J. M. Demarest was also a Justice of Peace.

5. LULINA FAIRCHILD: No record on Lulina.
: Twins
6. LAVINA FAIRCHILD:
b. May 5, 1804, in New York, d. Dec. 1, 1877. br. in Fairchild Cemetery. m. Feb. 6, 1825, in Evansville, Ind., Wm. Blevans, b. ,d. . Was alive in 1836.

6-1 BENJAMIN TALBERT BLEVANS, b. Apr. 27, 1826, in Ind., d. Apr. 23, 1883. m. Nov. 2, 1848, Julia Ann Richart, b. Aug. 1, 1827, in Ohio, d. May 8, 1920. Both are br. in Potomac, Ill.

6-1-1 MARY JANE BLEVANS, b. Aug. 10, 1849, d. , m. Jan. 2, 1866, Peter Lourance, b. 1847 in Ind.

1. CHARLES MARION LOURANCE, b. June 4, 1867, d. Apr. 7, 1937, br. in Potomac Cemetery. m. Jan. 31, 1888, Ida Ellen Landis, b. May 18, 1870, d. May 12, 1951.

1. ETHEL LOURANCE, b. Jan. 19, 1891. Lives on Fairchild St., Danville, Ill. Has been cashier at YWCA for several yrs. m. Sept. 8, 1909, (1), H. M. Hyson, b. 1888. m. (2) William H. Osborne, Aug. 11, 1947, b. , d. 1957.

1. H. EUGENE HYSON, b. May 20, 1912. Lives in Winnebago, Ill. m. Jan. 16, 1934, Norma Allison.

1. DONALD EUGENE HYSON, b. 1940. m. Aug. 27, 1960, Joyce Finley, b. 1941.

2. ROBERT NORMAN HYSON, b. Aug. 14, 1942.

3. KAY NORENE HYSON, b. June 16, 1944.

4. MICHAEL TERRY HYSON, b. July 5, 1948.

2. ROBERT PETER LOURANCE, b. 1894, d. 1953. m. 1911, Christine Hugg, DuQouin, Ill., b. in Ohio.

2. SARAH ADALINE "ADDIE" LOURANCE, b. Sept. 25, 1869, d. Aug. 29, 1961, br. in Davenport, Iowa. m. Nov. 7, 1888, John T. Shields, b. Nov. 17,

1859, d. May 29, 1958.

1. PAULINE MAY SHIELDS, b. Sept. 24, 1889, d. July 5, 1936. br. in West Lebanon, Ind. m. Dec. 24, 1908, Alexander Kennedy, b. Sept. 6, 1880, d. 1957. Children were all born at West Lebanon, Ind.

1. MILES ANDREW FAY KENNEDY, b. Nov. 18,1909. m. (1) Dorothy Miller.

1. Son - died at birth.

m. (2) Madge Pierce Campbell, b. Mar. 29, 1906.

2. CARLINE SUE KENNEDY, b. Sept. 1, 1951, adopted Sept., 1958.

2. SARAH LEONA JESSIE KENNEDY, b. Jan. 15, 1911, d. 1947. m. 1930, Russell Mears.

1. MILDRED MEARS, b. June 1, 1934. m. 1954, Paul Pike.

1. STEVEN PIKE, b. 1955, adopted at birth

3. RUBY ALMA FERNE KENNEDY, b. Apr. 14, 1913. m. 1930, Orville Booe.

1. HILDA MAE BOOE, b. 1932. m. 1953, Max Teegarden, b. 1927.

1. CARLA RAE TEEGARDEN, b. 1954.

2. NORELLA JEAN TEEGARDEN, b. 1956.

3. DIXIE LEE TEEGARDEN, b. 1958.

4. JOHN KEITH TEEGARDEN, b. 1961.

2. THELMA LEE BOOE, b. 1934. m. 1952, Richard Mathis.

1. KATHRYN MATHIS, b. 1954.

3. LINDA KAY BOOE, b. 1936. m. 1953, Charles Kester.

1. LARRY KESTER, b. 1954.

2. JANE ANN KESTER, b. 1961.

4. JOHN FREDERICK BOOE, b. 1938, m. 1955, Zola Cushman.

1. FREDERICK JR. BOOE, b. 1957.

5. JOYCE MAE BOOE, b. 1939, m. Richard Lyons

1. TIMOTHY LYONS, b. 1961.

4. MARY ADALINE MATILDA KENNEDY, b. Jan. 19, 1915, d. 1948. m. Harry Webb. Two children died in infancy and are br. in West Lebanon, Ind., with mother.

5. SOPHIA JUANITA MAE KENNEDY, b. Jan. 12, 1917. m. June 19, 1935, Richard Knee, b. June 10, 1908.

1. HERBERT LEE KNEE, b. June 25, 1935. m. 1956, Myrtle

1. HERBERT JR. KNEE, b. 1957.

2. RICHARD KNEE, b. 1958.

3. MECIE KNEE, b. 1959.

4. TOMMIE KNEE, b. 1960.

5. Male, b. 1961.

2. BETTY LOU KNEE, b. Jan., 1937, m. Oct. 30, 1956, Robert Mohn, b. May, 1928.

1. MARY LEE MOHN, b. May 15, 1957.

2. MARION MOHN, b. Oct. 10, 1958.

3. MICHAEL MOHN, b. Sept. 1, 1960.

3. VIRGINIA MAY KNEE, b. June 1, 1943.

4. BRENDA KAY KNEE, b. Feb. 7, 1951.

6. NELLIE MARGARET KENNEDY, b. Aug. 4, 1919, d. Mar. 11, 1956. Died in childbirth in Augsburg, Germany. Body returned to Dan-

ville in 3 weeks for burial at Mann's Chapel near Rossville, Ill. m. Sept.,1937, Robert Myron Gore, b. June 20, 1920.

1. PAULINE GORE, b. 1938. m. 1956, Donald Fredricks.

   1. TERRIE FREDRICKS, b. 1957, d. at six months of age, br. in Kalamazoo, Mich.

   2. DONNA MARIE FREDRICKS, b. July, 1958.

   3. CHARLES DONALD FREDRICKS, b. Aug.,1961

2. ROBERT EUGENE GORE, b. Mar., 1940.

3. JOHN GORE, b. Apr., 1941, d. July, 1941, br. in Rossville, Ill.

4. JAMES GORE, b. April, 1942.

5. WILLIAM GORE, b. July, 1943.

6. DORIS JEAN GORE, b. Dec., 1944.

7. BRUCE ALLAN GORE, b. Aug., 1946.

8. DONALD GORE, b. Sept., 1949.

9. JOHN LEE GORE, b. Mar., 1954.

10. THOMAS GORE, b. Nov., 1955.

11. STEVEN GORE, b. Mar., 1956.

Robert Gore m. (2) in 1957, Marie in Germany. No issue.

7. WILBUR ALEXANDER KENNEDY, b. Mar. 6, 1921. m. May, 1940, Bessie Marguerite McQueen, b. Oct. 26, 1919, in Camargo, Ill.

   1. CAROL JEAN KENNEDY, b. Nov., 1941.

   2. WILMA SUE KENNEDY, b. Jan., 1943. (engagement announced for early fall wedding to Arnold Jerry Manning)

   3. DENNIS MICHAEL KENNEDY, b. Nov., 1944.

4. DAVID ALLAN KENNEDY, b. Nov.,1948:
:Twins
5. DANIEL ALEX KENNEDY, b. Nov.,1948:

8. LEO HERMAN KENNEDY, b. Aug. 12, 1923, d. Oct. 14, 1944. d. in Italy in World War II, body returned to West Lebanon, Ind., for burial Dec. 5, 1948. He was in Army Infantry.

9. EVELYN LUCILLE KENNEDY, b. June 14, 1925, m. 1946, Hancock. Divorced in 1949. His family kept children.

1. JERRY HANCOCK, b. 1946.

2. WAYNE HANCOCK, b. 1947.

10. JOHN L. KENNEDY, b. Nov. 5, 1927, d. 1928. br. in West Lebanon, Ind.

(End of Alexander and Pauline May (Shields) Kennedy History.)

2. ROBERT LESLIE SHIELDS, b. Oct. 11, 1891, d. Feb. 6, 1901.

3. MARY EDNA SHIELDS, b. Aug. 29, 1893, in Henning, Ill. Now lives in Davenport, Ia. m. at Danville, Ill., 1911, Vernie Frances Ervin, b. Sept. 10, 1889, in Wabash, Ind., d. June 4, 1960. Vernie was an electric craneman.

1. VERNIE HAROLD ERVIN, b. Aug. 1, 1912, in Tab, Ind. Is vice-president of the Teamsters' Union in Rock Island, Ill. m. (1) in 1931 in Davenport, Ia, Bernice Coolen. Divorced 1940. Children all born in Davenport, Ia.

1. HAROLD JAMES "TOONEY" ERVIN, b. Aug.15, 1932. A salesman. m. Mar. 10, 1952, Beverly Wickman.

1. RITA ERVIN, b. Mar. 21, 1953.

2. GREGORY ERVIN, b. Jan. 1, 1954.

3. KIM ERVIN, b. Mar. 14, 1957.

2. ROBERT "BUBBY" LEE ERVIN, b. Jan. 24, 1935. m. Aug. 15, 1954, Barbara Bestnecker.

1. BOBBY ERVIN, b. Sept. 2, 1955.

2. RANDY ERVIN, b. July 29, 1957.

3. JIMMY ERVIN, b. 1958.

4. CHARLES ERVIN, b. 1961.

3. Son born and died - unnamed.

Vernie Harold m. (2) Feb. 15, 1942, in Kahoka, Mo., Hildred Manary.

1. LARRY JOE ERVIN, b. June 10, 1940 (son of Hildred). m. Sept. 9, 1957, Sue Morse. Divorced.

1. RICKY ERVIN, b. June 6, 1958.

2. MARVIN EUGENE ERVIN, b. Feb. 13, 1943. m. Sept. 30, 1961, Ann Hall.

1. , b. Feb., 1963.

3. FRANCES LaVONNE ERVIN, b. Mar. 16, 1944. m. June 11, 1961, Don Sanders.

4. SHIRLEY ELIZABETH ERVIN, b. Apr. 8, 1945 Engaged to Keith Moor.

2. JOHN DELBERT ERVIN, b. June 28, 1914, in Tab, Ind. Is an electrician for Baer Electric Co. of Moline, Ill. Served in World War II from Feb. 11, 1943, to Nov., 1945. Was a corporal. m. Jan. 8, 1937 (1) in Burlington, Ia, Mabel Moeller - divorced.

1. JOHN KEITH ERVIN, b. June 28, 1938, d. June 30, 1938.

2. PAUL DUANE ERVIN, b. in Davenport, Ia., Mar. 12, 1940. Was in Army in Germany for four yrs., out in 1962. m. Aug. 25, 1962, in Burlington, Ia., Marjorie Wiley.

3. MARK JAMES ERVIN, b. Nov. 28, 1941, in

Burlington, Ia. Is in U. S. Marines. Engaged to be married soon.

John Delbert m. (2) Sept. 5, 1942, in Kahoka, Mo., Aletha Anderson. No issue.

3. MARY FRANCES ERVIN, b. Nov. 8, 1920, in Henning, Ill., d. Sept. 4, 1925, in Hoopeston, Ill.

4. KENNETH EUGENE ERVIN, b. Feb. 13, 1924, in Hoopeston, d. Dec. 6, 1945, in Davenport, Ia. Was killed in motorcycle accident.

5. MELVIN LeROY "SKEETER" ERVIN, b. May 10, 1929, in Iowa City, Ia., m. (1) Mar. 28, 1948, in Davenport, Ia., Beverly Bailey. Divorced in 1953. Melvin served in World War II in the Navy in China from Mar.,1946, to Jan.,1948. He now works for himself in concrete work.

1. MICHAEL LeROY ERVIN, b. Dec. 14, 1948, in Davenport, Ia.

Melvin m. (2) in 1956 in Davenport, Ia., Loretta Giveneth Dimitrie. It was the second marriage for Loretta. She had two children, Steven, b. Apr. 8, 1954, and Cindy, b. Aug. 16, 1955.

1. CHRISTY DIANN ERVIN, b. Aug. 6, 1956, in Davenport, Ia. She was premature and weighed less than four lbs.

2. MARTY JOE ERVIN, b. Sept. 7, 1958, in Davenport, Ia.

3. JEFFREY KELLY ERVIN, b. Feb. 4, 1961, in Union, New Jersey.

4. HAZEL MAUD SHIELDS, b. Feb. 12, 1889, in Potomac, Ill., m. (1) Apr. 16, 1919, in Danville, Ill., Harry Hodge of Potomac, Ill. Divorced in 1925.

1. JOHN "ELMO" HODGE, b. Aug. 22, 1921, in Potomac, Ill. Elmo is a glass blower of neon signs. m. (1) in 1948 in Rockford to

Dorothy Purcel of Rockton, Ill. Divorced in 1952.

1. RICKY WAYNE HODGE, b. July 2, 1949, in Fowler, Colorado.

2. JON ROBERT HODGE, b. Jan. 9, 1952, in Iowa City, Ia.

John "Elmo" m. (2) in 1954 in Rockton, Ill., Rose Marie Neverman of Waukesha, Wisc.

1. NANCY LYNN HODGE, b. Oct. 5, 1958, in Dixon, Ill.

Hazel Maude m. (2) in 1925 in Danville, George Koutovis from Greece. Divorced July 14, 1943.

m. (3) in 1957 in Kahoka, Mo., Theodore "Ted" Thompson of Des Moines, Ia. Ted is a mechanical engineer and inventor.

5. FREDA ALMA SHIELDS, b. Sept. 4, 1904, at Danville, Ill. m. Dec. 3, 1920, at Danville, Herbert Isaac Creighton, Sr., b. Mar. 6, 1900 at Armstrong, Ill. He is a millwright for Nichols Wire and Aluminum Co. of Davenport, Ia.

1. ALMA RUTH CREIGHTON, b. July 15, 1922, in Henning, Ill. m. Nov. 14, 1942, in Durham, N. C., to Leonard Peter Jansen of Keeler, Wisc. Children were all born at Davenport, Ia.

1. ARTHUR LEONARD JANSEN, b. Sept. 8, 1943. Is service manager for Ford garage, Dahl Motors, Davenport, Ia.

2. GLORIA JEAN JANSEN, b. Apr. 26, 1945.

3. BARBARA ANN JANSEN, b. Sept. 3, 1951.

2. ELSIE LOUISE CREIGHTON, b. Dec. 2, 1923, at Potomac, Ill. m. May 3, 1941, by Judge McSwiggen, Charles Warren Roenfeldt, b. Apr. 9, 1921. He is an interior decorator and painter.

1. ANNA LOUISE ROENFELDT, b. Feb. 17, 1942. m. Jan. 21, 1961, Charles David Hawkins.

2. CHARLES LEE ROENFELDT, b. Apr. 10, 1944.

3. HERBERT CREIGHTON, JR., b. Feb. 24, 1926, in Potomac, Ill., d. May 23, 1961, at the age of 35. He was on the maintenance staff of St. Luke's Hospital in Davenport, Ia. m. (1) Mar. 8, 1943, Laura May Brinkman, b. 1928, of Wheatland, Ia. They were married by Judge McSwiggen of Davenport, Ia. and were divorced.

1. ALLEN LeROY CREIGHTON, b. Sept. 18, 1943, at Davenport.

2. JUDY LOUISE CREIGHTON, b. Aug. 14, 1944, at Davenport.

3. MARIE ELANE CREIGHTON, b. Mar. 21, 1946, Rock Island, Ill.

Herbert Jr. m. (2) Nov. 16, 1946, by Judge McSwiggin, Emma Caroline Brant. Divorced 1948 in Davenport, Ia.

1. FREIDA CAROLINE CREIGHTON, b. Aug. 25, 1947, in Davenport, Ia.

Herbert, Jr. m. (3) in 1948, Ruth Bernice Tyler of Cedar Rapids, Ia. Divorced.

1. MARY JANE CREIGHTON, b. May 12, 1948, Davenport, Ia.

2. JERRY DWANE CREIGHTON, b. Jan. 8, 1953, at Rock Island.

Herbert Jr. m. (4) Feb. 23, 19 , Mrs. Iris I. Rathgen of Rock Island. Married by Jacob Wolf at Court House.

1. JULIA RATHGEN CREIGHTON, Age 4, 1961.

2. HERBERT CREIGHTON III, b. Dec. 22, 1957, at St. Anthony's Hospital, Rock Island, Ill.

4. DOROTHY BEATRICE MARIE CREIGHTON, b. Nov. 4, 1930, in Iowa City, Ia. m. July 22, 1947, in Springfield, Ill., Orrin Allen Moon, b. Sept. 18, 1918, in Davenport, d. May 16, 1959, in Wolcott, Iowa.

1. ALLEN ORRIN MOON, b. Apr. 15, 1948, at Davenport, Ia.

2. VICKIE SUSANNA MOON, b. Sept. 6, 1949, at Rock Island, Ill.

3. YOLANDA K. MOON, b. Oct. 6, 1950, at Rock Island, Ill.

4. RANDY JAMES MOON, b. June 16, 1952, at Davenport, Ia.

5. DIANNA DEE MOON, b. July 16, 1954, at Davenport, Ia.

6. BRIAN J. MOON, b. Feb. 1, 1958, at Davenport, Ia.

5. JOHN ELMER CREIGHTON, b. Dec. 3, 1933, in West Lebanon, Ind. Is sales manager for Valley Bolt Co., Davenport, Ia. m. Mar. 21, 1958, Marilyn Joyce Kling, b. June 21, 1938. in Davenport. Dr. Peart attending physician. m. in Edwards Congregational Church Jersy Ridge Road, Davenport, Ia., by Pastor Baxter. All three children born in St. Luke's Hospital, Davenport, Ia., Dr. Edgerton.

1. STEPHANIE LYNN CREIGHTON: b. Aug. 3,1959
: Twins
2. TERESA RENE CREIGHTON : b. Aug. 3,1959

3. BRENDA JOYCE CREIGHTON, b. July 5, 1962

6. MARIE PEARL SHIELDS, b. July 7, 1909, in Rossville. m. (1) in 1926, Earcel Martin Kelleher of Davenport, Ia. Divorced in 1934. He works for Stanley Constrction Co. in Janesville, Wisc.

1. EARCEL NORMAND KELLEHER, b. Aug. 13, 1927, in Davenport, Ia. m. in 1952, Sally Ann

Ferrick, b. June 7, 1931, in Moline, Ill.

1. GREGORY EARCEL KELLEHER, b. Dec. 9,1953.

2. MARCIA MARIE KELLEHER, b. Oct. 7, 1955.

3. MARK DONALD KELLEHER, b. Oct. 11, 1956.

4. STEVE RONALD KELLEHER, b. May 10, 1958.

5. LAURIE ANN KELLEHER, b. Feb. 8, 1960.

All five born in Janesville, Wisc.

2. RONALD LaVERE KELLEHER, b. Nov. 21, 1930, d. May 29, 1943. Drowned.

Marie Pearl m. (2) in 1934, Walter Breckling in Davenport, Ia. Divorced in 1941. Gilbert owns the Breckling Electric in Janesville, Wisc.

1. GILBERT EUGENE BRECKLING, b. Oct. 19,1934, in Iowa City, Ia. m. 1959, Sharon Barbara Ryan in East Moline, Ill. She had two children by a former marriage, Robert Dale, b. Jan. 7, 1957, and Scott Allen, b. Aug. 1, 1958. Both were adopted by Gilbert in 1962 in Janesville, Wisc.

1. CHRIS WALTER BRECKLING, b. Feb. 24, 1960, Janesville, Wisc.

2. MARTIN JAMES BRECKLING, b. Mar. 25, 1962, Janesville, Wisc.

2. ROBERT SHERWOOD BRECKLING, b. Nov. 8,1935, in Davenport, Ia. Never married. Works for John Deere Harvester in East Moline, Ill.

3. PHILLIP MORRIS BRECKLING, b. Oct. 6, 1938. m. in June 1961, Carrol Ann Lindquist of Kewanee, Ill.

1. DENICE MARIE BRECKLING, b. Sept. 28, 1962, in Moline, Ill.

Marie Pearl m. (3) July 30, 1949, Leon

Capperat from Belgium, b. Dec. 1, 1904. Leon is a machine operator at John Deere Harvester in East Moline, Ill.

(End of John T. and Sarah Adaline (Lourance) Shields History)

3. EMMA ESTELLE LOURANCE, b. Apr. 14, 1872, d. Nov., 1959, in Colo. Married Alfred Rayl.

1. GLEN RAYL, b. . Lives in Rocky Ford, Calif.

4. ROSETTA "ETTA" LOURANCE, b. , d. in 1917 in early forties. m. Lee Daniels.

1. EMMA ESTELLE DANIELS, b. July 8, 1896, d. May 20, 1958. m. Walter Viven Kerns.

1. VIVEN KERNS, b. 1919, lives in Waukegan, Ill. m. Judith Lindquist Swanson.

1. "JUDY" JUDITH LINDQUIST KERNS, b. 1942.

2. LINDA LEA KERNS, b. 1947.

3. "NICK" ROBERT V. KERNS, b. 1952.

2. JOHN "JACK" ROBERT KERNS, b. 1923. m.

1. PATRICK JOHN KERNS, b. 1949.

2. CYNTHIA M. KERNS, b. 1953.

3. JOCALYN M. KERNS, b. 1955.

4. KIMBERLY K. KERNS, b. 1957.

5. JULIA LOURANCE, b. Feb. 23, 1878, d. Dec. 12, 1941. m. Carl Lauren McGruder, b. Aug. 15, 1875, d. May 8, 1954, a brother of Tom McGruder.

1. FERNE McGRUDER, b. Sept. 21, 1898. m. Edwin Jackson, b. Dec. 17, 1900. They live in Del Ray Beach, Fla.

2. MARIE McGRUDER, b. Apr. 27, 1902. Was in Europe when I tried to contact her. m. (1) J. C. Miller, b. , d. Two daughters

born to this union. m. (2)
Honeymooned in Japan.

3. GERALDINE McGRUDER, b. June 18, 1914.
Retarded.

(End of Peter and Mary Jane (Blevans) Lourance History)

6-1-2 LAVINA A. BLEVANS, b. Apr. 14, 1851, d. Sept. 4, 1853.

6-1-3 NANCY ALICE BLEVANS, b. Jan. 29, 1854, d. Oct. 25, 1887. m. Jan. 30, 1876, Walter Smith, b. Jan. 10, 1831, d. 1904; both br. in Potomac Cemetery. This was second marriage for Walter Smith. His first marriage was to Irene Lane, b. Mar., 1836, d. Feb., 1875. Eight children were born to this union.

1. HATTIE E. SMITH, b. Dec. 8, 1876, d. m. Carl Kistler, b. , d. . Both br. in Royal Center, Ind.

1. DEWEY KISTLER, b. , d. . m. Marie

1. BARBARA KISTLER, b. m. Jerry London. Lives in Oak Park, Ill.

2. JOAN KISTLER, b. m. and has two children.

2. GLEASON KISTLER, lives in Royal Center, Ind. m. twice. Last wife's name is Amy.

2. WINFIELD CLAUDE SMITH, b. Mar. 24, 1878, d. br. in Potomac Cemetery. m. (1) Oct. 16, 1898, "Eve" May Juvinall, b. , d. , br. in Catlin Cemetery.

1. ORVILLE SMITH, b. . Lives in Chicago. m. Marjorie .

1. DAVID SMITH, m. 1. , 1961.

2. GLADYS SMITH, b. . Lives in Glendale, Calif. m. Byron Nease. No issue.

3. BERLIN SMITH, b. , d. . br. in Calif. Wife's name was Alice. Divorced.

4. HAROLD SMITH, b. , d. . br. in Oregon. Wife's name was Dorothy. Lives in Salem, Oregon.

1. NANCY SMITH, b. . m. and has two children.

2. DOUGLAS SMITH, b. . m. and has one child.

5. DONALD SMITH, b. June 4, 1907, at Danville. m. (1) Aug. 23, 1933, Joan Krasting in Chicago. Divorced 1940.

1. DONNA LEE SMITH, b. Sept. 22, 1938.

m. (2) Aug. 9, 1944, Marge Serick in Chicago. b. 1920, d. Oct. 3, 1953.

m. (3) Aug. 9, 1954, Catherine Schane in Chicago.

1. ROSALIE SMITH, b. Jan. 13, 1948, Chicago.

2. KATHY SMITH, b. May 2, 1949, in Chicago.

(Both Children are adopted.)

6. FLOYD SMITH, b. Dec. 20, 1908, in Danville. Now lives in Wonder Lake, Ill. m. May 24, 1936, Ann Elizabeth Faltum, b. July 2, 1912, in Chicago.

1. GEORGE FLOYD SMITH, b. June, 1940,Chicago.

1. BETH ANN SMITH, b. Sept. 13, 1941,Chicago. m. Randy Sellek, b.

1. WENDY LEE SELLEK, b. July 23, 1961, in Chicago.

7. CLAUDE SMITH, b. June 7, 1912, at Catlin; now lives at R. 3, Lockport, Ill. m. (1) Oct. 6, 1954, Patricia Harrison, b. June 23, 1931, in Colton, So. Dakota.

1. FRED EUGENE SMITH, b. Sept. 15, 1955, in Joliet, Ill.

Claude m. (2) to Elsie (Mockabee) Creamer. Both are deceased.

8. RUSSELL SMITH, b. . Lives in Alemeda, Calif. m.

1. JANIE SMITH, b. 2. JILL SMITH, b.

9. HELEN LOUISE SMITH, b. May 19, 1918, at Westville, Ill. m. Oct. 30, 1937, Clement Leinen, b. Sept. 16, 1916, in Christian Co., Ill. Live at Pawnee, Ill, Route 2.

1. REBECCA LOUISE "BECKY" LEINEN: Twins, b. : Mar.20,1944,
2. BONITA SUSAN "BONNIE" LEINEN : Taylorville, Ill.

10. WAYNE SMITH, b. . Lives in Calif. m. and has two children.

11. PEARL SMITH, died of spinal meningitis at four or five years.

12. JOSEPHINE SMITH, accidentally drowned in pail of water at age one year.

3. RUSSELL CLEVELAND SMITH, b. Sept. 6, 1884, d. Jan. 13, 1937, br. Gundy Cemetery. m. Oct. 21, 1905, Bertha Edithe Juvinall, b. Nov. 27, 1887. Lives in Bismarck.

1. JAMES MERLE SMITH, b. Jan. 23, 1907, d. July 13, 1907.

2. EUGENE MELVIN SMITH, b. Oct. 12, 1909. m. Rachel Turner, July, 1934. No issue.

3. KEITH SMITH, a twin, b. Feb. 21, 1915. Lives in Bismarck. m. Lavonne Lytle, June 8, 1941.

1. TONETA SUE SMITH, b. Feb. 21, 1947.

2. CRAIG J. SMITH, b. July 31, 1952.

4. KENNETH SMITH, a twin, b. Feb. 21, 1915. m. Aug. 16, 1941, Lucile Larson. Lives at Linton, Ind.

1. BRUCE SMITH, b. Feb. 14, 1947.

2. RUSSELL SMITH, b. Oct. 17, 1948.

3. DIANE SMITH, b. Mar. 8, 1952.

(All three of Russell and Bertha's boys were in service during World War II)

5. ALICE BELLE SMITH, b. May 16, 1916. m. (1) 1933, Lewis Hollycross. Divorced.

1. NORMA JEAN HOLLYCROSS, b. Mar. 2, 1935. m. (1) 1951, Tom Whitlock.

1. DAVID WHITLOCK, b. Mar., 1952.

2. BECKY WHITLOCK, b. Apr., 1955.

3. "SANDY" SANDRA WHITLOCK, b. Feb., 1959.

4. RUSSELL WHITLOCK, b. Mar., 1962.

Alice Belle m. (2)John Dale, Nov. 12, 1941. divorced.

1. KAREN ANN DALE, b. Oct. 12, 1943.

2. VIRGINIA LEE DALE, b. Aug. 1, 1946.

Alice Belle m. (3) July 3, 1950, William Baker. They live in Arizona. He adopted the two children by John Dale.

6-1-4 GEORGE AUSTIN BLEVANS, b. Mar. 13, 1859, d. June 16, 1924, br. in Potomac Cemetery. m. Jan. 6, 1886, Mary Elizabeth "Betty" Allen, b. July 8, 1860, d. Feb. 10, 1927.

1. ELMER BLEVANS, b. Nov. 19, 1886, d. Apr. 10, 1926. Retarded. He was janitor at Goodwine Bank, Potomac. He died on the birthday of his sister, Florence, and 10 months before his mother.

2. MAUDE BLEVANS, b. Sept. 29, 1894, d. Apr. 1, 1897, 2. yr. 6 mo. 2 da.

3. EDWARD HAROLD BLEVANS, b. Mar. 7, 1898, d. Dec. 10, 1957, br. Springhill Cemetery. m. (1) Alice Vickory, divorced, no issue. m. (2)

July 21, 1934, Angelieta Robinson, b. July 24, 1908. Lives in Danville, Ill.

1. EDWARD HAROLD BLEVANS, JR., b. Sept. 1, 1935, m. (1) Aug. 17, 1958, Gail Munzebrock, divorced Feb. 10, 1961. m. (2) June 30, 1962, Shirley Ann Miller, b. July 6, 1935, at Danville.

2. JOHN ALLEN BLEVANS, b. Mar. 29, 1938. John is in service, a 1st Lt. at Fort Ord, Calif., Company Commander. m. Aug. 17, 1962, Luanna Burdick at Fort Ord, Calif. Luanna was born at Centralia, Wash., and is teacher on the base at Fort Ord.

4. FLORENCE " MAE" BLEVANS, b. Apr. 10, 1900, at Bean Creek north of Potomac. m. (1) Sept. 21, 1921, Wayne Strope, b. 1899. Divorced.

1. WAYNE STROPE, JR., b. May 25, 1922, d. June 12, 1922.

Florence m. (2) John Willett, Nov. 11, 1932. John Willett was b. Nov. 12, 1897, in Tab, Ind. This was John's second marriage. His first marriage was to Vera Dysert, b. , d. Mar., 1932. Their children:

1. ROBERT WILLETT, b. Nov. 28, 1921. m. Nov. 15, 1947, Marianne Wichus.

1. JOHN ROBERT WILLETT, b. Aug. 13, 1949.

2. DEBRAE SUE WILLETT, b. Oct. 26, 1951.

3. JAMES RAY WILLETT, b. Apr. 10, 1958.

2. RICHARD WILLETT, b. Oct. 11, 1924. m. Apr. 3, 1948, Juliet Dufour.

1. MICHAEL WILLETT, b. Sept. 23, 1950.

2. VERA MAE WILLETT, b. June 25, 1957.

6-1-5 HESTER A. BLEVANS, b. Oct. 22, 1861, d. Oct. 24, 1863.

6-l-6 JOHN C. BLEVANS : b. Aug. 7, 1865, d. Oct. 7, 1865.
Twins :
6-l-7 MALINDA A. BLEVANS: b. Aug. 7, 1865, d. Jan. 20, 1866.

(End of William and Lavina (Fairchild) Blevans History)

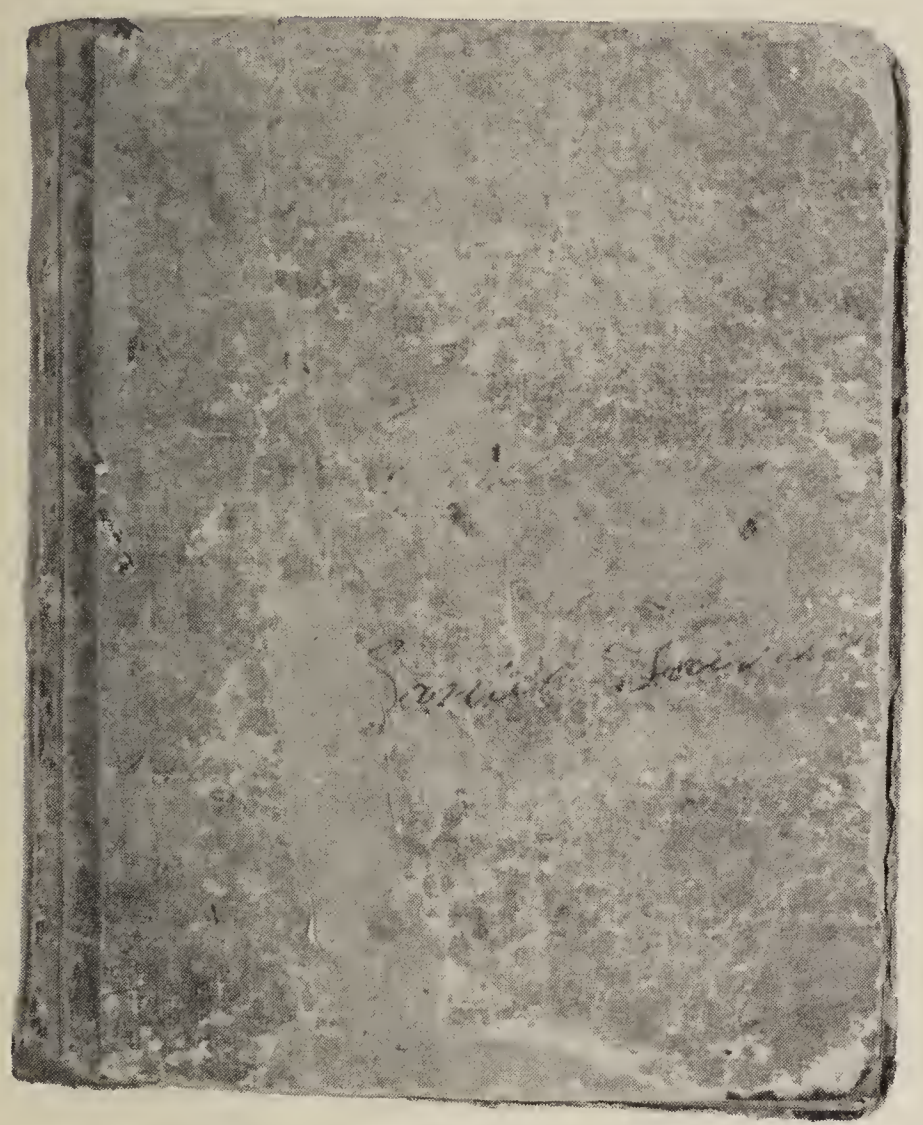

December 23 — 1806

Received of my father
one hundred and ~~ten~~ seven dollars

July 9 1807 Received one hundred dollars

December 3 Received Seventy Dollars

January 30 1808 Received 32 Dollars

~~Jonathan Spencer~~ 5

Dec 20
four one half bush of corn

2 march 15th corn bush 37

$46.75 cts

2 Porter Hunneway received of Daniel Fairchild $27.50 cts by cash march 24th 1838 $34.47 cts
also 9 bushels of corn 25 cts per bushel
april 7th 16 lb of picled pork 8 1/2 cts per pound
April 14th 2 bushels of corn 25 cts per bushel
also $2.37 1/2 cts in store goods
to one pint of coffee 18 3/4 cts also 14 lb of ba
con 8 1/2 cts per pound
may 4th to 18 1/2 lb of meat 8 1/2 cts per lb to one pint of coffee
18 3/4 cts to two bushels of corn 50 cts
may 26 to 18 lb of pork at 8 1/2 cts per pound
May 31st to $1.12 1/2 cts in store goods
to 2 dollars in chairs
June 5th to 2 bushels of corn 50 cts
to 20 lb of pork at 8 1/3 cts per pound
july 15th to 2 bushels of corn 75 cts
to 14 1/4 lb of meat 8 1/3 cts per pound
to one dollars in sugar
to 150 cts in coffee

Porter Hunneway commenced work april 3
16th first week 3 days second — 3 days
may 3rd credit for work — 4 days
may 19th credit for work 10 days
may 26th credit for work — 6 days
june 2nd credit for work — 6 days
july 1st credit for work — 11 days
july 18th credit for work — 12 1/2 days
August 30th credit for work — 6 days

F. Eaton — $27.31
J. Eaton — $27
J. Fuller — $14

INTERESTING ITEMS

The Danville "Commercial" - June 3, 1870 issue

"On Friday evening last May 27 Vermilion Co. lost one of her best and most faithful citizens in the death of Rev. Daniel Fairchild of Blount Township, aged 60 years 8 days. Mr. Fairchild had been a resident of Vermilion County over 30 years and for many years was a local preacher of the Methodist Episcopal Church. He was highly esteemed by his friends and neighbors for his Christian virtues and generous acts of benevolence. He was a man of good business habits and by industry and frugality acquired a fair share of the world's goods, which he was always ready to share with the poor and needy. We can safely say that one of our best citizens has been taken from us."

* * * * * * *

The Danville "Commercial" - Jan. 16, 1891 issue

"Mrs. Lucy 'Grandma' as she was affectionately called, Fairchild, whose maiden name was Hemingway, was born in Monroe County, N. Y., came to this county in 1828 and died at her home 10 miles northwest of Danville Jan. 10, 1891. Two years after she came to this county she was married to Rev. Daniel Fairchild with whom she lived 40 years and who died 20 years ago. Soon after her marriage her husband bought 40 acres of land 9 miles northwest of Danville, which is called Fairchild settlement. This was the first of a larger tract which he afterward owned. On this tract they made their first home, and there today stands the house in which they spent their lives. Mrs. Fairchild was the mother of 14 children, 9 of whom survive her. Two of her sons laid down their lives in the war of rebellion. Of the nine living children, five sons live near the old house and are prosperous farmers, among the substantial citizens of the County. Two of the daughters are widows. When she came here Danville had been surveyed but a few months. There were no towns, roads, markets, schools or churches. People of the present time can hardly imagine the privations the first settlers endured. Chicago was a hamlet of a few dozen souls. Neighbors lived remote from each other, and their visits were on foot or horseback. A large part of the years it was impossible to cross the swamps in wagons. Money was scarce and conveniences few. With

characterisitic energy, Mrs. Fairchild set to work to surmount obstacles and do her part in making a home in the wilderness and supporting a family. To increase the meager income of the farm she made butter and cheese and took them to distant markets, and though sold at a price that would seem ridiculously low, yet it enabled her to procure money for needed comforts. She overlooked the weaving of the cloth and the cutting and fitting of the garments of the large family, looked after the farm in the absence of the husband, on his work of preaching, superintending the education of the children, and gave them such lessons in morals and religion that each one in his turn made a profession of religion and joined the church to which their mother belonged.

A Society of Methodists was organized soon after they settled their new home, and Daniel Fairchild was the local preacher, and she was a faithful member. During many years her husband spent a large part of his time preaching in the various settlements in Eastern Illinois. He always carried his religion and business together. It is related that it was his custom, when he went out to buy cattle as he often did, to send appointments ahead to preach in the neighborhood he was to visit. Thus he preached by night and traded and talked religion by day.

During these long absences of her husband Mrs. Fairchild was at home advancing the interest of the children and looking after the affairs of the church and as far as possible promoting the cause of religion and morality in the neighborhood. Through their efforts, seconded by others, a large church was erected and stood many years as a proof of their devotions, and later the commodious church near the old home, called Fairchild Chapel, shows their labors were not in vain.

Mrs. Fairchild died full of years in the faith in which she lived, and her children's children, more than one hundred in numbers, rise and call her blessed and honor her memory. Her funeral was preached at the Fairchild Chapel to a large congregation Jan. 12th, 1891 by Rev. W. H. Webster."

* * * * * * *

Maude (Anderson) Van Hook told me our great grandmother, Lucy Fairchild, made her own soap. She poured rain water in wood ashes and let it drain through making her lye to use with fats to make the soap.

Ruby Johnson says that Grandma Lucy wore a wig and was usually dressed in black silk.

* * * * * * *

Danville News - Jan. 1891 issue
(Copied from clipping in Delia (McCoy) Misner's scrapbook.)

A NOBLE PIONEER

"A woman who aided to subdue the wilderness and make our Great Commonwealth - who aided to spread religion and reared her children in the nurture and admonition of the Lord.

Miss Lucy Hemingway was born in Monroe County, N.Y. and came to this county in her girlhood in 1828 and two years later married Rev. Daniel Fairchild. They bought land and settled in the well-known Fairchild neighborhood to which many hundred of broad acres were added before the death of Mr. Fairchild 21 years ago.

Both Mr. and Mrs. Fairchild were strong in all elements of life, physical, mental and social. He was a local Methodist preacher, very popular, full of sympathy for people in affliction, and visited more sick and preached more funerals than any other man in the county. They made long tours through forest and prairies, preaching at night and buying cattle and talking religion by day; for he was almost as great a cattle man as Abraham of old, and was honest and fair.

In the meantime his noble wife was at home superintending the clearing and the planting, tilling and harvesting of crops, the spinning, weaving, cutting, making and all things that go forward on a farm and in a large household.

Added to these duties she was doctor in certain cases for families for miles around, aided in organizing a Methodist Episcopal Church on their land, in leading the meetings, and looking after the wants of the growing congregation, of visiting the sick, often riding from 8 to 14 miles to do so through swamps and streams.

She also made butter, cheese, etc., and took them to market 20 to 50 miles away, and as Rev. W. H. Webster says in his obituary, published in the News April 16, 1891, 'sold them for what would now be considered ridiculously low price'. Yet her great spirit never fagged nor failed.

The Lord prospered them; their land grew broad, their herds large, their family grew up like thrifty vines about them, the church they established increased

in wealth and numbers, was known as Fairchild's Church, and is still strong and wealthy, a new house, Fairchild Chapel, having been built recently near the old Fairchild home in Blount Township, ten miles northwest of Danville.

Of the family of 14 children, nine are still living; two sons were brave soldiers and perished in the war for the Union, for the family was intensely loyal, hating slavery. Every one of the children united with the church their mother and father founded. All were honorable men and women, and those yet living exert a strong moral power in the community.

We often met Mother Fairchild after her toils were done while she 'waited by the river'. Her serene and sweet old age was beautiful and inspiring as she was tenderly ministered by her children, grandchildren, and neighbors. All loved and revered her. She often told of the olden times, of attending Indian camp meetings and stories about the red men who were in this region when she came.

Her grandchildren numbered about one hundred before her death, and her great grandchildren swell the number many more, all of whom rise up and call her blessed.

On January 12, 1891 she fell asleep and her soul went to the God who gave it, and her body was laid beside those who had gone before. While their ashes may be in the earth, their spirits rejoice together in the land of light." See page 86 for additional item.

* * * * * * *

From Vermilion Co. History, 1879, by H. W. Beckwith Blount Twp., pages 87 to 903.

Samuel Copeland was among the first to settle here, if not the very first, in Blount Twp. His home was east of Snider Store. The first school house in the township was the old log house one half mile east of Mr. Copeland's house. The neighborhood built it in 1830. It was a considerable undertaking for the time, as there were few to help, and voting taxes for schools and school houses had not been invented. But these people rightly estimated that what they did in the way of improving their children in a financial point of view would be of little value to their children unless they could have schooling. John Skinner was the first teacher. Among the earliest scholars were the Fairchild's children, about whom I am collecting this history.

The Fairchild family came in 1828 and is a family

which has perhaps exerted as wide an influence as anyone in the township. They came here to reside and formed the nucleus of what is known as the Fairchild neighborhood nearly two miles northwest of Mr. Copeland. It consisted of Daniel Fairchild, Sr., and his five sons, Orman, Lyman, Zenas, Timothy, Daniel, and the daughter, Mrs. Lavina Blevins. The father was quite old, nearly blind and helpless, and did not live long after coming here.

Rev. Daniel Fairchild was best known and perhaps most widely influential. He was converted at a camp meeting near Evansville, Indiana, when 18 years old and was almost immediately licensed to preach in the Methodist Church. His license was annually renewed by authority of that church. In 1850 Bishop Hamline ordained him a deacon and in 1859 Bishop Simpson ordained him elder. During the long years of his busy life here, he was engaged in preaching the gospel up and down through this part of the county in an acceptable manner to all classes of people. He did more to keep alive the spirit of religion than most any man in the vicinity and never tired of the good work to which he was especially ordained and liked to do. When he came here he was only able to buy 40 acres of land in Section 4 and moved into a log house with pincheon floor on the edge of the prairie where his brick residence stands. His wife, Lucy, who survived him several years, enjoyed the love of her large family of children and grandchildren, was a poor orphan girl whom the parents of Mr. Fairchild took when homeless. The third, fourth and fifth generations of Daniel Fairchild, Sr., now live in Blount Township and elsewhere, a shining example of the fulfillment of the promise. Everywhere a Fairchild or the descendant of a Fairchild is respected.

Rev. and Mrs. Daniel Fairchild lived on the place he first entered in Section 4, bringing up their large family to honest industry. For 20 years the mother, with such help as her children could give her, performed the duties which this swarm of little ones imposed on her. She made the cloth which clothed them, kept the minister's home for this neighborhood, and in her husband's frequent absences on his missionary work had imposed on her double parental duties. Lucy Fairchild and her sister-in-law, Hannah, wife of Orman Fairchild, boarded the hands who made the bricks for the first brick church as their contribution to the work. The above church was across from Fairchild Cemetery. The Fairchild School stood in the corner of the cemetery near the gate. The corner stones are still

in ground where it stood. The church was 30' x 36'. A Sunday School was maintained.

Rev. Daniel Fairchild and Rev. John Demerest held meetings together and worked untiringly in their labors. Rev. Daniel married more couples, preached more funerals than any other man in the county. Fourteen children were born to them, eleven grew up. He made rails for 37½ cents a hundred, saved the money to buy his license to preach. All of their children went to the log school with primitive furnishings such as greased paper for windows, slab seats and an immense fireplace at one end of the room, reaching from one end of the room to the opposite corner. In one end of the room, an opening had been made by leaving out one log, and in this, upright pieces were placed at intervals, and on these, oiled paper was pasted to admit light. Under this improvised window a long board was put up, with proper pitch, and along it a long bench was placed. Here in this "flood of light", the children practiced their copies using a quill pen made by the teacher.

Quill pens were made from goose feathers that fell from geese and were gathered by children and brought to their teachers. To build a school, a subscription was taken to build and then all subscribers contributed their labor to the school.

Later, six years after Georgetown Seminary was established, a charter was secured to incorporate a Danville Seminary. The first trustees of this institution were Eli Helmick, Benj. Stewart, E. F. Palmer, Daniel Fairchild, James Partlow, James Dennison and G. H. Gilbert. They located the school on two acres of land just north of Main Street, and in 1850, built a two-story brick house 35 x 65 feet for use of the school. The land was deeded to use for school and church purposes. After the seminary was merged into the public school system, there was a long litigation over ownership of the land because of this clause. At last it went back to the original owners. All of Rev. Daniel Fairchild's children went to subscription school and later attended Danville Seminary.

The first religious services held in Blount Township were held at the home of John Johns in 1829 and for seven years continued to hold services there. Around 1839, a small frame house was built near Mr. Johns' home. Rev. James McKain was the first traveling Methodist minister in the county. He sent an appointment to Mr. Johns' house and continued to fill an appointment every four weeks. He formed a class there and among others was Daniel Fairchild, Sr., who had been a Cumberland Pres-

byterian, and Mrs. Hannah Fairchild, who had been a Baptist, soon joined the class.

The Fairchild Church, called "The Brick" was built in 1849 and was 30 x 36 feet. A Sunday School was maintained under supervision of Rev. Daniel Fairchild, but all people gladly helped put up the church. Daniel did his milling by placing sacks of corn on a horse and the boys took it to the mill. They used old dip candles, as candle molds had not been introduced. At camp meetings, tallow candles were placed on bushes in order to afford lights. The young girls would go to church barefoot and before arriving there, would sit on a log and put on their shoes which were home made. They were removed as soon as services were over, and they returned barefoot as they had come. They rode to church sitting on a sheepskin over a horse's back behind a man who acted as driver. Often two or three rode on the same horse.

The original church was razed in 1880 and the new church known as Fairchild Chapel was built, using the home made brick from the old church for foundation. When Rev. Daniel Fairchild bought his first cook stove, people came for miles around to see it and looked upon it with much curiosity. Lucy had the first sewing machine.

* * * * * * *

Oct. 15, 1881 - In conference records. Levin Lane, local preacher in Fairchild Settlement died Oct. 10, 1881; at 7:20 a.m. in the Triumphs of the Gospel of Christ. Peace to his memory.

Feb. 2, 1884 - 2nd Quarterly Conference. This item 35 persons have been received on probation at Fairchild Chapel, the result of a three weeks' meeting.

Mar. 22, 1884 - 3rd Quarterly Conference. Pastor reports the school at Fairchild Chapel is increasing in interest. Bro. E. R. Lynch was licensed to preach.

June 14, 1884 - 4th Quarterly Conference. Committee on S. S. George W. Beaver, Elkanah Fairchild, N. R. Fairchild for Fairchild Chapel. J. M. Ingram and E. L. Ingram received by letter.

Feb. 21, 1885 - 1st Quarterly Meeting. Eli Fairchild was appointed as Sunday School Superintendent. Banner Shawham was pastor at this time.

Dec. 10, 1885 - 1st Quarterly Meeting held at Fairchild Chapel. F. M. Fairchild, Secretary. W. H. Webster was presiding Elder. In his report #2: No. of church members in class, 51; Probationers, 21; Average attendance, 25; Heads of families in class, 16; Number who observed worship, 13; church papers taken, 4. Class meetings are spirited and society alive. H. Fairchild, leader of Fairchild class.

Feb. 10, 1886 - dismissed by letter, George and Rose Lane, George Ward and Mary J. Beaver.

June 12, 1886 - W. J. Warner was approved as S. S. Supt. Fairchild Chapel.

June 29, 1889 - Trustees elected for Fairchild Chapel, H. Fairchild, Orman Fairchild, E. A. Fairchild, F. M. Fairchild, Eli Fairchild.

Nov. 22, 1890 - First Quarterly Conference at Higginsville. Are there any recommendations for license to preach? Yes. Bro. J. D. Dove was recommended by the Fairchild class for local preaching license. The same was granted by Conference. Henning Church joined the circuit sometime around 1890-91.

Aug. 27, 1892 - 4th Quarterly Conference. S. S. Supt. Amy Fairchild Porter was named for Henning. Temperance- Mrs. Ordilla Lindsey was named as one on committee. Church Music- named Myrtie Fairchild, Moss Porter and M. Renard.

Mar. 6, 1893 - 2nd Conference. Bro. Joseph Ingram was elected as Trustee.

Aug. 25, 1893 - Church Trustees - Harrison Fairchild, Elkanah Fairchild, D. M. McCoy, W. J. Warner, F. M. Fairchild. Parsonage trustees, Orman Fairchild was one from Fairchild. Committee on Missions, H. Fairchild. Church Extension, M. E. Fairchild. S. School, Sarah E. Fairchild, Ina Fairchild, Emily Fairchild, Alice Porter. Temperance, Ordilla Lindsey. Education, Daisy Fairchild. Church Records, Rob. Fairchild. Church Music, Myrtle Fairchild.

Aug. 3, 1895 - Trustee Fairchild Chapel - H. Fairchild, D. M. McCoy, E. A. Fairchild, W. J. Warner, F. M. Fairchild. Education, Wood Smith, Chas. Mason, Maude Warner. Freedman's Aid, George Wilson, E.

Fairchild. Church Records, H. Fairchild. Church Music, Jessie Fairchild.

Oct. 7, 1895 - Rev. A. E. Kester, Minister. His return asked for next year.

Sept. 4, 1896 - 2 additional trustees were added to Higginsville, Mark Juvinall and H. S. Babcock.

Have been unable to locate further church records. The Fairchild Church was later on a circuit with Jamesburg, Henning, Bismarck and Alvin. Still later, Bismarck and Alvin were separated, leaving Fairchild, Jamesburg and Henning, until church at Fairchild was sold, and I have been unable to locate records.

* * * * * * *

Guardian's Petition

Petition of Sophia A. Fairchild in the matter of the estate of Daniel Fairchild, deceased for letters of guardianship.

To the Hon. R. W. Hanford, Judge of Co. Court of Vermilion Co. The petition of the undersigned, Sophia E. Fairchild, respectfully represents that Sophia A. Fairchild is a minor 15 years of age on the 20th day of April, A. D. 1872;

That she is a resident of this county; that she has no father living or other legal guardian residing in this estate; that said minor is entitled to money to be derived from the estate of her father estimated at $700.00, and that your petitioner desires Nathaniel R. Fairchild to be appointed as her guardian Oct. 11, 1871.

State of Illinois, Vermilion County - Sophia A. Fairchild, being fully sworn, deposes and says that the facts averred in the above petition are true to the best of her knowledge, information and belief. Sophia A. Fairchild.

Subscribed and sworn to before me. John W. Dale. Clerk of Co. Court of Ver. Co. this 11th day of Oct. A. D. 1871. John W. Dale by T. J. Campbell, Dep. Bond $3200.00.

* * * * * * *

Danville, June, 1870 (This was in writing)

To the Judge of the County Court of Vermilion Co.: I hereby relinquish all right which I may have by the laws of Ill. to administrate upon the estate of my deceased husband, Daniel Fairchild, and request that my sons, Eli and Harrison Fairchild be appointed as administrators.

Her
Lucy X Fairchild
Mark

The next paper was where Eli and Harrison were sworn in Aug. 15, 1870.

Rec'd of Eli and Harrison Fairchild, Adm's of estate of Daniel Fairchild dec'd five hundred, being a part of the distributive share of Sophia A. Fairchild for whom I am guardian, and I hereby agree to refund said admr's her pro rata share of such sums of money as may be necessary to pay any claims that may be legally established against said estate, as well as any costs attending the collection of the same.

Nathaniel R. Fairchild
Guardian of Sophia A. Fairchild

(There was a copy of the following in box from each of the children, exactly the same except for date of signing:)

Rec'd Danville Ill. Mar. 1,A. D. 1872,of Harrison and Eli Fairchild adms. of Daniel Fairchild deceased the sum of Five Hundred Dollars being a part of my distributive share of said estate and I hereby agree to refund to said adms. my pro rata share of any debts that may be legally established against said estate together with expenses for collecting the same.

	Elizabeth L. Ingram
Mar. 1, 1872	Elisa A. Smith
March 25, 1872	Nathaniel R. Fairchild
March 1, 1872	Elkanah Fairchild
May 1, 1872	F. M. Fairchild
May 1, 1872	Ordilla Lindsey
May 1, 1872-except $2000.00	-signed Lucy Fairchild (mark*)
$500.00	Eli Fairchild
$500.00	Harrison Fairchild
$500.00	Sophie E. Fairchild

*Lucy was almost blind the last years she lived.

SALE BILL OF DANIEL FAIRCHILD - May 1870 (Date Sept. 8, 1870)

Old Irons - Elkanah F.	.20
Grindstone - J. S. Johnson	.60
One Harrow - Daniel Snider	1.75
Double shovel - Timothy F.	1.25
Plow - Thomas Luman	1.90
Stafford Plow - Elkanah F.	3.00
1 set double harness - Jack Kimons	5.00
150 ft. lumber - Daniel Snider	2.75
Two horse wagon - Wm. Wise	30.00
33 bu. white wheat at .85 - Wm. Fairchild	28.00
50 bu. oats at 31 cts. - Timothy F.	15.50
10 bu. spring wheat at .77 - Moses Gray	7.50
" " " - F.M.Fairchild	7.70
20 bu. white wheat at 1.05½ - Albert Blanchard	21.10
35 bu. white wheat at 1.06 - Joseph Cunningham	37.10
1/2 int. in corn planter - Elkanah F.	5.00
5 hogs at $10.60 - Russell Colwell	53.00
" " " " - Elkanah F.	53.00
7 " " 8.10 - Russell Colwell	56.70
1 sow and pigs - Joe Ingram	12.70
3 shoats at $3.00 - Moses Gray	9.00
1 large bay mare - Joseph Ingram	133.00
1 sorrel horse - S. Sayer	100.00
1 3 yr. old bay mare - J. H. Wilson	106.00
1 3 yr. " " " - Geo. Bland	80.00
1 yearling colt - Ella Fairchild	1.00
1 sleigh - F. M. Fairchild	21.50
3 yr. old sorrel mare - Amos Gritton	85.00
4 yr. old bay horse - J. B. Buckles	132.50
1 red cow - Philo Knapp	55.50
cow and calf - Wash Cunningham	56.00
2 yr. old white heifer - Phillip Bragg	30.57
cow and calf - David Clapp	50.00
Cow - Wash Cunningham	40.00
2 yr. old heifer - Phillip Blagg	35.57
" " " " - G. G. Smith	37.00
" " " " - J. M. Ingram	35.00
Yearling heifer - Ella Fairchild	1.00
Yearling heifer - Geo. Jimeson	20.00
5 yearlings at $18.50-Peter Vorhees	92.50
Cow and calf - G. G. Smith	50.00
Cow - Leonard Butts	56.00
2 calves at $15.00 - David Clapp	30.00
1/3 interest in bull - Phillip Blagg	17.58

20 sheep at $2.30 - Solomon Potter	46.00
20 sheep at $1.50 - Elkanah Fairchild	30.00
10 sheep at $1.15 - Wm. Smith	11.50
10 sheep at $1.05 - Wm. Smith	10.50
32 sheep at $1.15 - J. H. Fairchild	36.80
Buck - Wm. Smith	1.45
7 acres corn - N. R. Fairchild	31.15
Stack hay - Moses Gray	5.00
Shot gun - F. M. Fairchild	2.50
9 acres corn at $3.30 - N. R. Fairchild	29.70
Stack Hay - N. R. Fairchild	7.50

Total $1830.68
A. M. Ernsberger, Clerk
Samuel H. Fairchild, Crier

Daniel Fairchild - Real estate and personal estate, by administrators, Eli and Harrison Fairchild

40 acres purchased from William Geane held by a deed situated in Sec. 33, T. 21 N. R. 12 W. $800.00

40 A. purchased from Alford Lane held by warranty deed in Sec. 33, T. 21 R. 12 W. $800.00

218 acres purchased from Ruel Dodson, warranty deed, Sec. 10, T. 20 R. 12 W. $4360.00

80 acres purchased from Benj. Stewart by warranty deed Sec. 10 T. 20 R. 12 W. - no value listed

40 acres purchased from Govt. held by a patent deed situated in Sec. 10, T. 20 R. 12 W.$1000.00

60 acres purchased from James Jarvis held by warrantee deed in Sec. 10, T. 20 N. R. 12 W. $600.00

40 acres purchased from Govt. held by patent deed situated in Sec. 29 T. 21 R. 12 W. $700.00

Total land value $8260.00

Notes held by Daniel Fairchild at time of deceased. Had them marked as follows:

	Good	Doubtful	Desperate
B.F. and I.V. Boyer 12/23/64	100.00		
Same	200.00		
Same	200.00		
W. D. Kuykendall, 5/21/70	750.00		
Same	296.00		
F. M. Fairchild, 4/8/70	350.00		
Eli Fairchild, 3/1/70	700.00		
Elkanah Fairchild, 3/1/70	600.00		
Harrison Fairchild, 3/1/70	800.00		
Hamleton Fairchild, 9/21/67	700.00		
Seth Fairchild, 1/3/68	100.00		
Timothy Fairchild 12/19/67	100.00		
John H. Wilson, 3/1/69	150.00		
John H. Wilson Sr. 2/18/67	8.70		
David Brewer, 4/18/70	50.00		
Wm. M. Judy, 12/7/69	220.00		
John S. Johnson, 3/18/69		100.00	
Geo. Reeder, 1/11/69	100.00		
Geo. Stump, 3/1/55			35.00
A. S. Copeland, 2/9/76	500.00		
M. L. Gritton, 8/9/69		55.25	
Atty Cramer, 3/1/69		144.90	
E. Cooper, 6/18/68		15.00	
H. H. McMillin, 3/1/65	42.50		
John Webb, 10/5/68		41.70	
William H. Gritton			500.00
Wm. Fairchild, 3/1/70	40.00		
Harrison Fairchild, open acct	550.00		
William Loving, 6/7/61		500.00	
Samuel H. Fairchild, 10/4/67	225.00		

Receipts:

Receipt for taxes 1871 paid by Eli Fairchild Adm. of Fairchild Estate $76.69 - signed by G. W. Hoskins, collector.

Receipt Geo. Walz - Mfg. of furniture - No. 55 Main Street, Danville, Ill., Sept. 12, 1870 - Rec'd of E. and H. Fairchild $105.00 for a Mattalick coffin and tending funeral for D. Fairchild. George Walz.

Receipt $3.50 - Rec'd of E. and H. Fairchild, adm. of the estate Daniel Fairchild, decease $3.50 in full for clerking at sale and assisting in settling up business of that day. A. M. Ernsberger, Blount, 9/12/71.

Sept. 28, 1871 - Rec'd of E. and H. Fairchild Adm. Estate of D. Fairchild, dec'd $5.00 for crying sale - S. H. Fairchild.

DANVILLE MARBLE WORKS South of Public Square
Danville, Ill.

Jan. 28, 1871 - Rec'd of E. and H. Fairchild Adm. of the estate of Daniel Fairchild, dec'd, $276.25 for marble work delivered and set up at the grave of said deceased. H. W. Brower Seymons

Sept. 8, 1870 - Rec'd of E. and H. Fairchild, Adms. of estate of Daniel Fairchild, decased for services as appraisers, $4.50
J. H. Swisher, J. H. Wilson, Philip M. Blagg

Daniel Fairchild debtor to Eli Fairchild $400.00 balance on 14 two year old steers sold to him by me.
Eli Fairchild

* * * * * * *

From Danville, Ill. Paper

Jan. 9, 1891 - Snider Snips - Mrs. Lucy Fairchild is still very sick with little hope for her recovery. Wood Smith, who thought he was measles proof had them bad. J. M. Ingram, our fruit agent, is doing quite a business for the Bridgeport Nursery.

Feb. 16, 1891 - Vernal News - Mrs. Ordilla Lindsey had her horse and buggy taken from Mr. James Piles home last Thurs. night while she was waiting on the sick.

March 3, 1891 - Snider News - Your correspondent had the pleasure of visiting Robert "Bob" Firebaugh who lives 1/2 mile south of Snider and has a very peculiar well. This water has a bad taste, but the more you drink of it, the better you like it. The water has been analyzed by a noted analyst in Chicago and he (Bob) has a report from Dr. W. B. Spence of Lafayette, Ind., who says he believes this water equal to the waters of French Lick or West Baden. The water has been used by a number of citizens. All seem to think it excellent. Anyone wishing some of this may have it by leaving a jug with Col. Cowan, who will give it to Mr. Firebaugh, or by sending him enough to pay for the jug.

REV. DANIEL & LUCY FAIRCHILD CHILDREN
LIB INGRAM ROBIN FAIRCHILD ELLA DUNCAN
F. M. FAIRCHILD HARRISON FAIRCHILD
LIZA SMITH ORDILLA ANDERSON

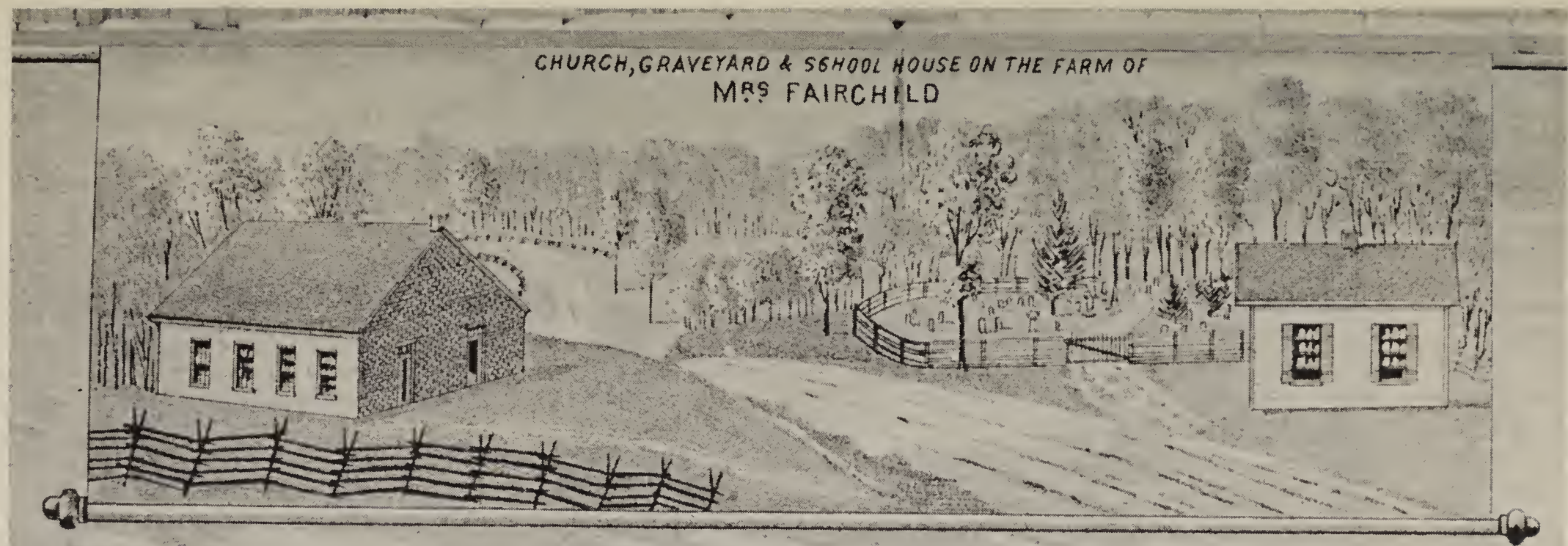

"OLD BRICK CHURCH"

FAIRCHILD CEMETERY & SCHOOL HOUSE

REV. DANIEL & LUCY FAIRCHILD HOME

LUCY FAIRCHILD

April 12, 1891 - Snider Snips - Mrs. Lucy Fairchild funeral will be preached at Fairchild Chapel April 12 by Elder W. H. Webster. R. M. Firebaugh seven miles north of Danville has commenced building a bath house. He will also build a house large enough for the accommodations of all those who come and try the merits of the water. From the analysis of the water, he has concluded it will be beneficial to those in search of health.

Aug. 27, 1891 - Mr. and Mrs. Eli Fairchild started to Parsons, Kansas, last night to be gone some time. Misses Jerrill Fairchild and Myrtle Fairchild accompanied by Milton Ingram attended church at Vermilion Chapel last Sunday night.

Oct. 8, 1891 - Snider News - A dish washer at Dan McCoy's last Sunday nite (Oct. 4 - Jennie Alma) - Dan McCoy killed 13 quail at one shot. Mrs. Eli Fairchild and sister Jane called on Ed Lynch.

March 16, 1893 - Henrietta Springs Items: Wm. Fairchild of Blount Township claims the honor of being the oldest settler in the County. He came here in the fall of 1828 which makes him a resident for 65 years.

* * * * * * *

Danville Weekly News - Jan. 16, 1891

Snider, Ill., Jan. 12: Again the grim monster, Death, has invaded our vicinity. This time in his majestic power, claimed for his own Mrs. Lucy Fairchild, the venerable widow of the Rev. Daniel Fairchild. Aunt Lucy was born in New York, April 27, 1812, and died at her home one and one-half miles northwest of here Jan. 10, 1891, being 78 years, 8 months, 12 days old, and was buried at the Fairchild Cemetery Jan. 12, 1891, 12 o'clock noon.

Harper Daniels of your city was the undertaker. The pall bearers were Rev. Geo. Dodson, A. J. Sinkhorn, G. W. Hoskins, G. W. Beaver, W. J. Warner, and Wm. P. Snoot. The services held at the house by Rev. J. A. Hardenbrook were short, consisting of Scripture reading and prayer, and a few words of sympathy to the relatives of the deceased.

She was married to the Rev. Daniel Fairchild October 10, 1830 and has been a widow for more than 30 years. She was the mother of 13 children. She enjoyed herself

working for her master.

A large concourse of people assembled to pay the last sad tribute to the departed Mother in Israel. She looked as nearly natural as could be expected, having been sick since September. In her hands were held a beautiful Calla Lily and on the casket was placed a crown and cross. During her illness, she expressed her willingness to go if her Master willed.

ORDILLA FAIRCHILD ANDERSON

RUSSEL WESLEY ELMER JOHN

7. RASEL FAIRCHILD, b. July 29, 1807, in Cooperstown, New York.

8. DANIEL FAIRCHILD (Rev.), b. May 9, 1810, in Cooperstown, New York. m. Oct. 14, 1830, Elizabeth Lucy Hemingway, b. Dec. 27, 1813, in New York. d. Jan. 10, 1891, at Old Brick Home, Blount Twp.

8-1 ORDILLA FAIRCHILD, b. Mar. 26, 1832.

8-2 ELIZA FAIRCHILD, b. Nov. 27, 1833.

8-3 ELI FAIRCHILD, b. Feb. 11, 1835.

8-4 FRANCIS FAIRCHILD, b. July 27, 1837.

8-5 HARRISON FAIRCHILD, b. Dec. 25, 1840.

8-6 WESLEY FAIRCHILD, b. Jan. 15, 1842.

8-7 DANIEL CRUZ FAIRCHILD : b. Aug. 15,1843.
: TWINS
8-8 NATHANIEL ROBIN FAIRCHILD: b. Aug. 15,1843.

8-9 ELKANAH FAIRCHILD, b. Jan. 14, 1845.

8-10 FRANCIS MILTON FAIRCHILD, b. Apr. 20, 1848.

8-11 ELIZABETH FAIRCHILD, b. Jan. 9, 1851.

8-12 HENRY FAIRCHILD, b. Feb. 4, 1854.

8-13 SOPHIA ELLA FAIRCHILD, b. Apr. 20, 1857.

* Possibly an infant born and died to make the 14 children as history states.

1870 census under Lucy 58 born in N. Y.
Sophia Ella 12
Elmer W. - 9 (This is Ordilla and John Anderson's son)

Lucy Hemingway was an orphan born in Monroe Co.,N.Y. Ella (Beaver) Balyosian has a picture of Lucy's sister, Ellen, and husband, Enos Spencer. Am almost sure the Porter Hemingway who worked for Rev. Daniel Fairchild and received grain,etc. was brother of Lucy.

8-1 ORDILLA FAIRCHILD, b. Mar. 26, 1832, d. Feb. 3, 1917. m. (1) Aug. 6, 1851, John Francis Anderson, b. , d. 1865. m. by A. C. Blankenship, M. G. in Baptist Church.

8-1-1 DANIEL M. ANDERSON, b. , d. 1852.

8-1-2 Infant, b. and d.

8-1-3 CHARLES M. ANDERSON, b. July 3, 1859, d.

8-1-4 ELMER WILLIAM HARRISON ANDERSON, b. 1861

8-1-5 WESLEY E. ANDERSON, b. Jan. 13, 1863, d. Oct. 4, 1941.

8-1-6 JOHN FRANCIS ANDERSON, b. 1866, d. May 9,1942.

Ordilla m. (2) June 17, 1867, David H. Lindsey, Higginsville farmer, a native of Kentucky. b. in Harrison Co., July 26, 1817; he came to Ill. in 1829 and married (1) Mariah Boyd, June 30, 1839; m. (2) Sophronia Candy, Mar. 19, 1844; m. (3) Minverva J. Wood, Apr. 30, 1852; m. (4) Ordilla Fairchild Anderson, June 17, 1867.

8-1-7 RUSSELL LINDSEY

8-1 ORDILLA FAIRCHILD, b. Mar. 26, 1832, d. Feb. 3, 1917. m. (1) Aug. 6, 1851, John Francis Anderson, b. , d. 1865. Both br. at Fairchild Cemetery. They eloped. They resided in Cherryvale, Kansas. At one time lived where Wesley Smith later owned. He purchased the farm from Aunt Ordilla's heirs.

8-1-1 DANIEL M. ANDERSON, b. , d. 1852.

8-1-2 Infant, b. and d., both children br. in Fairchild Cemetery.

8-1-3 CHARLES M. ANDERSON, b. July 3, 1859, d m. Aug. 14, 1879, Martha Jennie Young.

1. ORDILLA V. ANDERSON, b. May 4,1880, d. Aug., 1945.

2. VERNON L. ANDERSON, b. June 11, 1882, d. Dec., 1939.

3. FRANCIS E. ANDERSON, b. Dec. 7, 1883, d. Mar., 1923.

4. WM. R. ANDERSON, b. Mar. 13, 1887.

5. LENA M. ANDERSON, b. July 29, 1894.

6. JENNIE BELLE ANDERSON, b. Apr. 27, 1903.

8-1-4 ELMER WILLIAM HARRISON ANDERSON, b. 1861, d. . m. Effie from Kansas.

1. JEWELL ANDERSON, a daughter, was married and had three children.

8-1-5 WESLEY E. ANDERSON, b. Jan. 13, 1863. in Ver. Co., Ill. d. Oct. 4, 1941. br. in Greenwood Cemetery. m. Dec. 21, 1882, Ellen Belle Davidson, b. Dec. 21, 1862, at Kemmundy, Ill., d. Feb. 28, 1950, br. in Greenwood Cemetery.

Wesley and Ella lived on farm where Wesley's parents lived, 2 miles east of Jamesburg. The four oldest children were born there.

1. HUGH EARL ANDERSON, b. Sept. 27, 1883, d. Feb. 27, 1950, br. in Greenwood Cemetery. m. Oct. 5, 1905, Irma K. Ellett.

1. IRVIN H. ANDERSON, b. Aug. 24, 1907, m. Stella Van Kirk, b. Feb. 24, 1910.

1. SHAREN ELAINE ANDERSON, b. Dec. 5, 1933. m. Nov. 17, 1956, Walter Cinsavich.

1. SCOTTIE A. CINSAVICH, b. Jan. 29, 1959.

2. CYNTHIA CINSAVICH, b. Nov. 4, 1959.

2. PHILLIP EUGENE ANDERSON, b. Feb. 25, 1935. m. Connie Huffman.

1. TRACY LEE ANDERSON, b. Dec. 13, 1959.

2. STEPHEN EUGENE ANDERSON, b. Dec. 28, 1960.

2. FRANCIS WILLIAM ANDERSON, b. Nov. 8, 1909. m. (1) Nov. 14, 1930, Nell Pribble, b. Aug. 25, 19__. Frances and wife were in Puerto

Rico. He was in service. Was there three months when Nell had a heart attack and passed away. Francis was there 2½ yrs. He was a colonel in finance department, headquarters office. Nell was br. in Arlington Cemetery.

1. MARILYN KAY ANDERSON, b. Feb. 9, 1934. Lives in Cocoa, Fla. m. (1) Jo Katte, May 9, 1952, divorced 1959.

   1. KATHRYN ELIZABETH KATTE, b. Sept. 3, 1952.

   2. ANDRE LOUISE KATTE, b. Feb. 15, 1954.

   3. Infant - b. and d.

   4. PERRIE LYNN KATTE, b. Sept. 19, 1959.

   Marilyn m. (2) Ira B. Cortell, 1961.

   5. JACK CORTELL: born and died.
   : Twins br. in
   6. GENE CORTELL: Greenwood Cemetery

   Francis m. (2) Marie Reegulo, Nov. 5, 1956, just before returning to United States.

   2. LISA MARIE ANDERSON, b. Jan. 27, 1960.

   Francis was sent to Okinawa in July, 1960. At this time, he has three years to go and will retire after thirty years' service.

3. MARY INEZ ANDERSON, b. Aug. 1, 1913. m. (1) Franz Collignon, d. in service overseas near France. m. (2) Feb. 12, 1948, Robert Haginberg.

   1. DONNA KAY HAGINBERG, b. July 31, 1949.

   2. MARY LOUISE HAGINBERG, b. June 7, 1951.

   3. "BOBBIE" ROBERT JOHN HAGINBERG, b. Aug. 21, 1952.

4. ELEANOR GRACE ANDERSON, b. Oct. 17, 1915. m. Dec. 27, 1950, William Chisholm, a captain in Army.

l. WILLIAM GEORGE CHISHOLM, b. Oct. 4, 1953.

5. ELLETT ANDERSON, b. and d. at birth.

6. DONALD HENRY ANDERSON, b. June 17, 1920, d. Feb. 4, 1943. Killed in service at St. Louis while in training as Navy pilot.

2. CHARLOTTE "LOTTIE" JOSEPHINE ANDERSON, b. Nov. 1, 1886. m. (1) June 18, 1907, Frank W. Juergens, b. Dec. 7, 1885, d. June 4, 1930, br. Springhill Cemetery.

1. EDWIN FREDERICK JUERGENS, b. Aug. 1, 1908. m. (1) Norma . m. (2) July 14, 1934, Eileen Garton Askey, b. May 3, 1905.

1. JACQUELINE ELAINE JUERGENS, b. June 22, 1935. m. Jan. 27, 1957, Robert Kenneth Waddick, b. Dec. 19, 1933.

1. ROBERT EDWIN WADDICK, b. Nov. 12, 1957.

2. DAVID MICHAEL WADDICK, b. May 4, 1960.

2. VIRGINIA LEE JUERGENS, b. Apr. 5, 1938. m. Dec. 24, 1959, Joseph D. Melgosa, b. July 6, 1936.

1. SALLY JO MELGOSA, b. June 12, 1961.

Charlotte m. (2) George D. Williams, Oct. 28, 1940, b. Jan. 4, 1878. They live at Mt. Vernon, Ill.

3. ALMA GERTRUDE "GERTIE" ANDERSON, b. May 14, 1889. m. June 16, 1913, Vane Legrade Berry, b. May 14, 1889.

1. KENNETH LEGRADE BERRY, b. Oct. 31, 1914, d. Mar. 30, 1915.

2. DALE LeROY BERRY, b. May 25, 1916. m. Apr. 20, 1942, Mildred Browning.

1. MACKLIN DALE BERRY, b. Mar. 9, 1947.

2. TIMOTHY LEE BERRY, b. Nov. 1, 1950.

3. KRISTEN MARLENE BERRY, b. Oct. 1, 1956.

3. KEITH PAUL BERRY, b. Aug. 27, 1918, m. Nov. 20, 19__, Helen Martin.

1. SUSAN GENE BERRY, b. Jan. 18, 1957.

2. JANET KAY BERRY, Adopted Jan. 18, 1957. (born in May).

4. RUTH ELLEN BERRY, b. Dec. 16, 1921. m. Sept. 27, ____, Albert Leroy Cox, b. Feb. 28, 1922.

1. BRENDA GAYLE COX, b. Sept. 18, 1946.

2. JOYCE ELLEN COX, b. Apr. 18, 1951.

4. JOHN LeROY ANDERSON, b. Apr. 24, 1892, m. July 10, 1917, Nellie Lucy Cambridge.

1. SAMUEL WESLEY ANDERSON, b. May, 1918, d. in 1943 (killed in action, Battle of Munda).

2. ROBERT ALLEN ANDERSON, b. . m. Jo Ann Rothgeb.

1. JOHNNY ANDERSON, b.

2. WESLEY ANDERSON, b.

3. LARRY ANDERSON, b.

5. MAUDE ANDERSON, b. Sept. 27, 1896. m. Aug. 18, 1920, Victor H. VanHook, b. , d. Nov. 5,1950 - killed in auto accident.

6. RUTH ORDILLA ANDERSON, b. Jan. 9, 1899, m. Jan. 9, 1921, Edward Albert Drews.

1. MARY ELLEN DREWS, b. Aug. 23, 1922. m. Harry R. LaMar.

1. DANNIE LEE La MAR, b.

2. KAREN SUE LaMAR, b.

2. HAROLD EDWARD DREWS, b. May 8, 1928. m. Margaret Jones.

1. MARK ALLEN DREWS, b.
2. STEPHEN LEE DREWS, b.

3. RONALD EUGENE DREWS, b. Oct. 6, 1935. m. Apr. 1, 1961, Sue Ann Davison.

1. DEBORAH ANN DREWS, b. Mar. 14, 1962.

8-1-6 JOHN FRANCIS ANDERSON, b. 1866, d. May 9, 1942. m. Stella Brittingham.

1. ARTHUR ANDERSON, m. (1) Bertha Roberts, divorced. m. (2) Edith Anderson.

1. GARY ANDERSON, m. and has one child.

2. LOUISE ANDERSON, m. three times, had two children.

3. MARY ANDERSON, died in infancy in Cherryvale, Kan.

4. EVA ANDERSON, m. Ray Williams, had a son.

5. ELMER ANDERSON, b. . Retarded.

Ordilla (Fairchild) Anderson m. (2) June 17, 1868, David Lindsey. They moved to Hoopeston and bought a general store. Then they moved to Fairfield, Ill. and operated a store there. They moved to Cherryvale, Kan., around 1898.

8-1-7 RUSSELL LINDSEY, b. , m. (1) to Ida

1. LUCILE LINDSEY, m. Carrol Morgan of Calif.

2. DOROTHY LINDSEY, unmarried, lives in Calif.

(End of John Francis and Ordilla (Fairchild) Anderson History.) Thanks to daughters of Wesley and Ellen Belle (Davidson) Anderson for above records.

8-2 ELIZA ANN FAIRCHILD, b. Nov. 27, 1833, d. Oct. 6, 1913. m. Mar. 25, 1852, George Glaze Smith, b. Aug. 31, 1829, d. Dec. 12, 1911.

8-2-1 ELIZABETH LUCY "LIB" SMITH, b. Dec. 17, 1852.

8-2-2 JOHN E. SMITH, b. Dec. 3, 1854.

8-2-3 Infant, d. at birth.

GEO. & ELIZA FAIRCHILD SMITH
EVA WOOD ELIAS
SADE WESLEY
MARSH LIB JOSIE JOHN
GEORGE SMITH LIZA (FAIRCHILD) SMITH

This ~~is to~~ receipt is to show that i have this day received of Daniel Fairchild my father twelve hundred dollars worth of land given (donated to me) under my hand this 31st day of August in the year of our lord one thousand eigh hundred and fifty nine (1859)

Eli. Fairchild

This receipt is to show that I have this day received of Daniel Fairchild my father ~~twelve~~ hundred dollars worth of land and money donated to me. Given under my hand this 1st day of April in the year of our lord eighteen hundred and sixty five (1865)

Cordilla Anderson

This is to

This receipt is to show that I have received this day of my father Daniel Fairchild twelve hundred dollars worth of land donated to me Given under my hand this 1st day of October in the year of our lord one thousand eight hundred and sixty six (1866)

Elizabeth Fairchild

This is receipt is to show that I have this day received of Daniel Fairchild my father twelve hundred dollars worth of land donated to me Given under my hand this 1st day of September in the year of our lord one thousand eight hundred and sixty five (1865)

Harrison Fairchild

8-2-4 ELIAS DANIEL SMITH, b. Aug. 14, 1858.

8-2-5 MARSHALL M. SMITH, b. Mar. 3, 1860.

8-2-6 WESLEY CRUZE SMITH, b. Mar. 6, 1862.

8-2-7 SARAH "SADE" SMITH, b. Jan. 19, 1864.

8-2-8 EVA JANE SMITH, b. Jan. 9, 1866.

8-2-9 WOODARD GEORGE SMITH, b. Sept. 18, 1871.

8-2-10 JOSIE ORDILLA SMITH, b. Jan. 21, 1876.

Much of this family history was given me by Stella Alexander, Irene Collins, Grace Lanham and Bessie Wilson and son, George Wilson.

8-2 ELIZA ANN FAIRCHILD, b. Nov. 27, 1833, d. Oct. 6, 1913. m. Mar. 25, 1852, George Glaze Smith, b. Aug. 31, 1829, d. Dec. 12, 1911. Both br. at Potomac Cemetery.

Eliza Ann was the second child of Rev. Daniel and his wife Lucy. George G. Smith was born in Sciota Co., Ohio. His parents were originally from Virginia. George was brought up a farmer. He went to school in winter and worked on a farm in summer. He came with his father to Illinois in 1838. When he and Eliza married, they lived one mile east of twin bridges south of Henning in a two story house. The stairway was built on the outside of the house and they had to climb up to bed on the outside. Most of their children were born in this home and attended school at Wiley School nearby. This school was later moved to Henning where the grade school now stands.

George G. held the office of collector 1 term, supervisor 10 years. He gave satisfaction in all the offices he held and was respected by all who knew him. He plowed with a wooden moldboard and drove horses with a single line. Later he used a single shovel plow and used a sickle until the cradle was introduced. In 1844 he hauled a load of oats to Chicago, had 75 bushel and was paid twenty-five cents a bushel. He drove three yoke of oxen and purchased a load of salt at twenty-five cents a pound. He was gone 15 days. There

was not a bridge between his house and Chicago. He crossed the Kankakee River at Momence.

He could remember baking Johnny cakes on a board in the fireplace and used flint to start fires. Wool from their sheep was woven into cloth by his wife and then made into garments. Shoes were made by hand. They often borrowed fire from a neighbor. He made rails and sold them for fifty cents a hundred. He drove a team to break land for others for $7.00 a month. He saved the money and bought 40 acres for $275.00, supposedly where they started housekeeping. George's father, Isaac, came from Ohio in 1838 and entered 80 acres laid out in Sec. 32, T. 21 R. 12 where he lived till his death, when George moved to it. It was near Higginsville or 1 mile west of the old walnut row of trees.

8-2-1 ELIZABETH LUCY "LIB" SMITH, b. Dec. 17, 1852, d. Feb. 21, 1932. m. Apr. 4, 1881, George McClary Wilson of Ohio, b. Aug. 18, 1854, d. April 16, 1925. George was a brother of Otis Wilson who married Cynthia Ella Dove (under Nathaniel R. Fairchild).

1. EVERETT WOODARD WILSON, b. Nov. 14, 1883, d. Mar. 31, 1957. Everett was a school teacher for a number of years, then farmed near Bismarck, Ill. He was a member of Bismarck Methodist Church, Masonic Lodge and Order of Eastern Star. He was a very good historian and could remember dates extremely accurately.

He m. Dec. 17, 1907, Bessie Viola Vandervort, b. Mar. 5, 1886. She too was a school teacher. They were married at the home of the bride's parents, Mr. and Mrs. Peter Vandervort, at 6:30 in the evening by Rev. R. A. Illk, pastor of the Henning M.E. Church. Bessie now lives in Potomac, Ill.

1. MARGARET WILSON, b. Feb. 5, 1911. Is a teacher in Potomac School. m. Dec. 29, 1942, Don Endsley.

2. GEORGE WILSON, b. Oct. 20, 1915. Is an instructor at University of Illinois in Urbana. m. Feb. 16, 1940, Jean Gilbert, b. Dec.5,1914.

1. CHARLES EVERETT WILSON, b. July 2, 1946.

2. ARNOLD WILSON, b. Apr. 15, 1949.

2. HOMER HURON WILSON, b. July 27, 1886. Lives at Benton Harbor, Mich. m. (1) Dec. 25, 1907, Cecilia Stone, b. Nov. 9, 1888, d. Apr. 20, 1854. Cecilia was a sister of Jesse Stone.

1. HOWARD HAYES WILSON, b. Nov. 4, 1909, now lives in Grape Creek. Farms and works at General Motors in Danville. m. Jan. 30, 1937, Mary Anderson, b. Aug. 10, 1910.

2. LAURA "CAROLYN" WILSON, b. Oct. 8, 1915. m. Oct. 12, 1933, Willard Gahan, an accountant in Danville.

1. LAWRENCE WILLARD GAHAN, b. Mar. 21, 1937. m. Aug. 27, 1960, Barbara Jane Angell. They live in Champaign. He is at U. of Ill. working on his master's degree.

2. WILLIAM ROBERT GAHAN, b. Mar. 29, 1940. Is in college and plans to work with handicapped children.

3. HOMER DWIGHT WILSON, b. Feb. 8, 1923. m. (1) Helen Robertson, divorced.

1. ROY LEE WILSON, b. July 8, 1945.

2. Daughter, d. at birth, 1946.

3. RONALD EUGENE WILSON, b. Sept. 30, 1947, d. in 1949.

4. SHARON LOUISE WILSON, b. Dec. 31, 1948.

Homer Dwight m. (2) Josephine (Davis) De Marrow, b. Oct. 29, 1892. This was Josephine's second marriage. Her first was to DeMarrow. She d. Apr. 9, 1956. m. (2) Oct. 29, 1949.

m. (3) June 4, 1957, Elsie L. (Pritchett) Richardson. This was Elsie's second marriage. Her first was to a Richardson.

3. ANNA ELIZABETH WILSON, b. Apr. 30, 1891. Lives

in Potomac, Ill. m. Feb. 25, 1915, Edward Kinney, b. July 4, 1889, in Pilot Twp., d. Mar. 17, 1956, at his home in Potomac.

1. IRENE ELIZABETH KINNEY, b. Jan. 5, 1917, m. Nov. 30, 1941, Ted Eugene Collings, b. June 2, 1912. Ted and Irene lived on a farm six miles southwest of Potomac and are active in #10 Church. They just moved into Potomac.

   1. KAREN ANN COLLINGS, b. Aug. 24, 1943. Potomac High Graduate in 1961 and was valedictorian of her class. She received the DAR award and is at Lakeview Hospital in nurse's training (the hospital where she was born).

2. LYLE WILSON KINNEY, b. May 30, 1919. Was in World War II as a lieutenant in the air force. He is a contractor and builder now. m. Apr. 19, 1947, JoAnn Elizabeth Leibach, a registered nurse, b. Mar. 31, 1925. They are parents of seven children, all born at St. Elizabeth Hospital.

   1. JOYCE ELIZABETH KINNEY, b. Sept. 12, 1948.

   2. MARK JOSEPH KINNEY, b. Jan. 27, 1952.

   3. JANET ELAINE KINNEY, b. June 17, 1953.

   4. JILL ELLEN KINNEY, b. Oct. 26, 1955.

   5. MATTHEW JEROME KINNEY, b. July 16, 1958.

   6. MITCHELL JAMES KINNEY, b. Aug. 28, 1960.

   7. JULIE ERIN KINNEY, b. Sept., 1961.

3. LELAND GRAYDEN KINNEY, b. May 6, 1921. m. Jan. 18, 1948, Betty Jean Ellis, b. Mar. 18, 1929.

   1. SUSAN ADALINE KINNEY, b. Apr. 1, 1955, at Lakeview Hospital.

4. IRIS LORRAINE KINNEY, b. Dec. 4, 1926. m. Nov. 21, 1948, Orrin James Kirkhus, b. in LaSalle Co. Mar. 1, 1925.

l. JANE ESTHER KIRKHUS, b. Jan. 15, 1958, in Copely Hospital, Aurora, Ill.

8-2-2 JOHN E. SMITH, b. Dec. 3, 1854, d. Nov. 4, 1899. m. Mar. 21, 1876, Mary E. Firebaugh, b. Dec. 11, 1855, d. Dec. 3, 1944. Mary was a sister of Emma Fairchild who m. Milton E. Fairchild, son of Eli and Clarissa (Demarest) Fairchild. She was a sister of Bob Firebaugh who married Ina Ona Fairchild, daughter of Elkanah and Elizabeth (Fitzgerald) Fairchild.

1. IRVIN WEBSTER SMITH, b. June 3, 1877. Lives in Fargo, N. Dak. Is professor of math in Dept. of Agriculture, Univ. of N. Dak. m. June 14, 1899, Bertha Dailey, b. Oct. 10, 1880.

1. MARIE SMITH, b. Sept. 2, 1905, m. Oct. 10, 1928, Theodore H. Miller, b. Oct. 3, 1903.

1. PHILLIP HARRY MILLER, b. June 25, 1930.

2. DOROTHY MARIE MILLER, b. July 3, 1932.

2. DOROTHY SMITH, b. May 23, 1911. m. June 22, 1936, Frances Drinker, b. Dec. 8, 1902.

1. SALLY MARIE DRINKER, b. July 27, 1938.

2. SUSAN JANE DRINKER, b. Oct. 30, 1941.

2. EDWIN RAYMOND SMITH, b. Jan. 13, 1879, is a professor of math at Iowa State College, Ames, Iowa. m. Aug. 26, 1908, Lula Edithe Cass, b. June 21, 1881.

1. CASS SMITH, b. Sept. 28, 1910, m. Mar. 22, 1931, Esther Hilgenderf, b. Feb. 16, 1913.

1. JOY ESTHER SMITH, b. Aug. 12, 1932.

2. JAMES CASS SMITH, b. Sept. 27, 1935.

3. ALFRED "FRED" GLAZE SMITH, b. Jan. 23, 1881, in Columbia, S. Carolina. m. Sept. 11, 1907, Lucy Kathryn Prutsman, b. Nov. 26, 1881.

1. ALFRED GLAZE SMITH, JR., b. Dec. 28, 1913. m. May 9, 1936, Kathryn Brown, b. June 22, 1915.

1. ALFRED GLAZE SMITH III, b. June 30, 1937.

4. EVERETT JOHN SMITH, b. Sept. 6, 1883. A hardware dealer in Armstrong, Ill. He was born 5 miles south of Armstrong and is owner of Armstrong Lumber Co. It was destroyed by fire in 1925. He then purchased A. G. Murray Hardware Store in Armstrong. He was appointed postmaster during the Woodrow Wilson administration. He m. Sept. 10, 1905, Ethel Collison, b. May 27, 1885, d. Nov. 20, 1918.

1. MARY SMITH, b. Dec. 1, 1908, m. Apr. 18, 1933, Wm. Sowicky.

2. HELEN SMITH, b. Sept. 28, 1912, m. Aug. 3, 1939, Robert Miller.

1. DARRILL MILLER, b. July 30, 1940.

3. MARGARET SMITH, b. Oct. 19, 1916, m. Jan. 25, 1938, John Stewart, b. Nov. 3, 1916.

Everett John Smith m. (2) Inez McArthur.

5. LESLIE ALDEN SMITH, b. July 9, 1887. Is city manager of Atlas Cement Co., New York City, m.

1. CHARLES SMITH, b. Nov. 3, 1924.

(End of John E. and Mary E. (Firebaugh) Smith History.)

8-2-3 Infant, born and died.

8-2-4 ELIAS DANIEL SMITH, b. Aug. 14, 1858, d. Aug. 14, 1927, br. at Potomac. m. (1) Oct. 25, 1882, Clara F. Smith of Ohio, b. Dec. 8, 1861, d. June 29, 1902.

Elias and Clara started housekeeping on farm just north of N. R. Fairchild home. Later they moved to their home where son George and wife lived. After Clara's death, Elias was married again to Ona Smith, and they lived in Potomac.

1. PALMER CECIL SMITH, b. Aug. 8, 1883, at Jamesburg, d. May 5, 1960, br. in Potomac. He was at his daughter's home in Rockford, Ill., when he died. m. Dec. 8, 1923, at Morris, Ill., Janet Rice, b. June 8, 1890, d. Sept. 23, 1937.

Palmer served as postmaster in Potomac for 20 yrs. He was retired six yrs. before his death. He was Middlefork assessor, a former school teacher, and a member of the Methodist Church.

1. BEVERLY JEAN SMITH, b. Dec. 29, 1924. m. Robert J. Lindsey, live in Rockford, Ill.

1. ROBERT LINDSEY, b.

2. RICHARD LINDSEY, b. Dec. 10, 1951.

2. MELVIN SMITH, b. Nov. 12, 1926. Lives at Grant Park, Ill. m. June 27, 1963, Beverly Ann Mose.

2. OLIVER A. SMITH, b. 1884, d. Oct. 13, 1899, of diphtheria.

3. MABEL SMITH, b. Sept. 17, 1886, d. Dec. 14, 1955, Los Angeles, Calif. Was in failing health a number of years. m. Dec. 18, 1907, Clarence Vandervort, b. at Rantoul, Ill., Jan. 18, 1884, d. Aug. 11, 1958. Clarence was a school teacher and later a farmer. They resided in Vermilion Co. until 1928 when they moved to Palestine, Ill. Later they moved to Los Angeles, Calif. Both were members of Methodist Church. They lived in Calif. for 15 yrs.

1. ESTHER VANDERVORT, b. Aug. 24, 1910. m. Lloyd Fox. This was Lloyd's second marriage. He had two sons.

1. NANCY KAREN FOX, b. Oct. 10, 1939.

2. NORMAN DAVID FOX, b. Jan. 16, 1941.

3. ROBERT FOX, b.

2. ERTON VANDERVORT, b. May 27, 1912, whereabouts unknown.

3. PAUL VANDERVORT, b. July 4, 1915. m. May, 1941, Loraine Hart. Have 2 children.

1.

2.

4. GEORGE LESLEY SMITH, b. Oct. 14, 1890, d. Mar. 10, 1948. A farmer, he was Triple A Chairman for 9 yrs. Died of a heart attack at

Carle Clinic in Urbana. A member of Henning High School Board, the Potomac A. F. and A. M., Danville Consistory and Jamesburg Methodist Church. m. (1) Nov. 25, 1917, Elsie Saunders, b. May 17, 1894, d. Nov. 11, 1918, of flu.

1. JAMES ALTON SMITH, b. Oct. 10, 1918. m. June 20, 1939, Viana Enos, b. July 28, 1918.

1. VIANA "ANN" KAY SMITH, b. Jan. 27, 1943. m. Aug. 20, 1960, Terry Kinney, in Calif.

1. DANIELLE "DANNIE" KAY KINNEY, b. June 5, 1961.

2. JAMES WALTER SMITH, b. June 2, 1944.

George m. (2) Aug. 22, 1922, Grace Elliott, a school teacher, b. Sept. 22, 1894.

1. ROBERT DANIEL SMITH, b. Oct. 8, 1925. Graduate of Ill. Univ. A journalist at Danville Commercial-News. m. Mar. 29, 1953, Bonnie Jean True, b. Dec. 11, 1930.

1. STEPHEN LESLIE SMITH, b. Oct. 22, 1954.

2. STEWART DANIEL SMITH, b. Aug. 12, 1960.

3. SCOTT DAVID SMITH, b. Dec. 31, 1962.

2. HARRIET MAURINE SMITH, b. Aug. 14, 1927, a school teacher. m. Nov. 24, 1949, William "Billie" Byers, b. Apr. 26, 1926, a junior and high school teacher in Danville.

1. MARK BYERS, b. Aug. 9, 1950 (retarded).

2. BRADLEY BYERS, b. May 29, 1956.

3. SUSAN HARRIET BYERS, b. Dec. 6, 1958.

8-2-5 MARSHALL M. SMITH, b. Mar. 3, 1860, d. Dec. 12, 1948. Lived in Ind. m. (1) Lily M. Young, b. Apr. 10, 1868, d. 19 . She was a daughter of Noah Young.

1. HANSEL Y. SMITH, b. Sept. 14, 1893. m. Julia Helen Davis, b. May 3, 1898.

1. JULIA ANN SMITH, b. Aug. 4, 1920, m. Harry McDonald.

2. HANSEL Y. SMITH, JR., b. Nov. 20, 1928, m. Norma Hunter.

2. CHESTER SMITH, b. 1901

Marshall M. m.(2) Aug. 15, 1906, Sadie Eva Leonard, b. Mar. 23, 1866.

1. HOWARD SMITH, b. Aug. 9, 1907, m. Apr. 5, 1931, Sylvia Harshman, b. Mar. 2, 1908.

1. JANET SMITH, b. July 6, 1934.

2. CHARLES SMITH, b. June 9, 1910, m. Apr. 9, 1936, Alyce Joyce Cody, b. Mar. 15, 1915.

8-2-6 WESLEY CRUZE SMITH, b. Mar. 6, 1862, d. Feb. 19, 1931, br. Potomac Cemetery. Wesley Cruze was named for his two uncles, Wesley and Daniel Cruze Fairchild, who were killed in the Civil War. He was born in the house where his father and mother, George G. Smith and Eliza Fairchild lived, 1 mile east of Twin Bridges, just south of Henning. He went to the Willy School, which later was moved to Henning. m. (1) Sept. 8, 1887, Emma Sperry, b. Dec. 16, 1865, d. Sept. 30, 1909.

1. ESTELLA MARY SMITH, b. Dec. 5, 1888. Lives in Potomac. m. Mar. 20, 1907, Samuel Alexander, b. Mar. 6, 1887, d. Jan. 21, 1958, on way home from Danville of heart attack. He had retired and lived in Potomac. Their son, Dwight, lives on their farm, and both sons farm the land.

1. ETHAN DELMAR ALEXANDER, b. Jan. 25, 1908. Unmarried. Lives with his mother in Potomac.

2. SAMUEL DWIGHT ALEXANDER, b. Mar. 14, 1910. m. (1) May 23, 1934, Ruth Elizabeth Brown, b. Sept. 14, 1917, Divorced.

1. RONALD LEE ALEXANDER, b. , m. July 7, 1956, Emily Jean Wade.

1. SCOTT WADE ALEXANDER, b. May 6, 1958.

2. Daughter, b. Dec. 16, 1959.

Dwight m. (2) Dec. 24, 1939, Wilsie Humphrey, b. Apr. 18, 1913.

1. ROSE MARY ALEXANDER, b. and d. May 11, 1941.

2. GORDON ALEXANDER, b. Oct. 28, 1942, works in Danville at Lauhoff's.

3. PATRICIA ALEXANDER, b. Mar. 15, 1945, clerks in store in Danville.

Wesley Cruze m. (2) June 7, 1911, Jessie Elliot, b. Oct. 20, 1881, d. June 26, 1962, of a heart attack.

1. JOHN WESLEY SMITH, b. May 5, 1912, lives in Bismarck. m. Aug. 12, 1936, Elva M. Wright, b. Aug. 20, 1913.

John Wesley was the photographer for this Fairchild Genealogy. He worked many hours and did an excellent piece of work.

8-2-7 SARAH "SADE" SMITH, b. Jan. 19, 1864, d. Feb. 7, 1942. Sade never married. When her father passed away, she and her mother, Eliza, moved to Potomac in 1912, where both passed away and are br. in Potomac Cemetery. Sade died of pneumonia. She operated a boarding house in Potomac for several years, and was a member of Potomac M. E. Church.

8-2-8 EVA JANE SMITH, b. Jan. 5, 1866, d. Mar. 8, 1946. Eva was an invalid for a number of years. After her husband passed away, she made her home with her son, Dick, and his wife, Grace, who were devoted to her as was everyone who knew her. She always had a smile even though she suffered much. m. Mar. 24, 1886, Andrew Lanham, b. Aug. 18, 1860, d. Sept. 13, 1931. Both br. in Potomac Cemetery.

1. FORREST B. LANHAM, b. Sept., 1887, d. Mar. 8, 1954, br. at Potomac Cemetery. m. Sept. 30, 1908, Etta Vandervort, b. Sept. 8, 1888. Forrest and Etta lived on their farm near Covington, Ind., for several years, and then moved to Henning where he was custodian for Henning High School for 18 yrs. He was active in community

affairs and was a member of M. E. Church, Masonic Lodge of Potomac, and Order of Eastern Star. He drove a school bus for several years. He died of a heart attack at Hoopeston Gym while attending a wrestling match.

1. BURDETTE LANHAM, b. Jan. 11, 1912, and lived only a few days.

2. BUFORD LANHAM, b. Nov. 9, 1914, lived only a few days. Both br. in Potomac Cemetery.

3. LEOLA MAE LANHAM, b. Nov. 6, 1920, at Covington, Ind. m. May 11, 1940, Earnest Queen, b. Oct. 13, 1918. Earnest was in World War II in the Army from 1944 to 1946 in U. S. and Europe.

1. ROBERTA MARIE QUEEN, b. Dec. 18, 1940, in Rossville, Ill. m. Mar. 25, 1961, Robert Spencer.

1. MARIA GAIL SPENCER, b. Dec. 9, 1961.

2. BELINDA KAY SPENCER, b. July 7, 1963.

2. LARRY CLIFFORD QUEEN, b. Sept. 17, 1944, at Gary, Ind.

3. MERLE WAYNE QUEEN, b. Oct. 16, 1946, at Rossville, Ill.

4. FORREST MASON LANHAM, b. Nov. 16, 1924, in Covington, Ind. Forrest Mason was in U. S. Navy. m. July 31, 1949, Frances Kentner, b. Jan. 18, 1931. They live in Rossville, and Forrest works at the Rossville Bank.

1. BRIAN ALAN LANHAM, b. Jan. 21, 1962.

Etta m. (2) Frank Tickner, Sept. 1, 1957.

2. ALPHA LANHAM, b. Sept. 16, 1889, d. May 10, 1953, br. at Potomac. Was a farmer. Died of a heart attack at home. m. (1) Apr. 22, 1915, Nellie Smoot, b. Oct. 1, 1892. Divorced.

1. ROBERT FRANKLIN LANHAM, b. Dec. 27, 1919. Lives in Calif. Was in Air Force during

World War II. m. (1) Thelma Embrey. m. (2) Francis Scott of Danville.

1. SANDRA LANHAM, b.

2. RONALD LANHAM, b.

2. JACK LANHAM, b. Mar. 7, 1926.

Alpha m. (2) Feb. 20, 1933, Clarissa Ella LaVerne Liggett, b. July 12, 1897, d. Mar. 19, 1949.

3. RICHARD GLAZE "DICK" LANHAM, b. Dec. 18, 1894, d. June 10, 1956, br. in Potomac. Dick was a mortician since 1922. He was former Ver. Co. coroner. He was a member of Henning Church of Christ and past master of Potomac Masonic Lodge 782. He died of a heart attack, had been in ill health 2½ yrs. m. Aug. 29, 1917, Grace Hoskins, b. Mar. 3, 1896.

1. RICHARD GLAZE LANHAM, b. Apr. 1, 1918. Has continued in his father's business as a mortician in Potomac, and is supervisor of Middlefork Twp. m. 1942, Margaret Electa "Peg" Branson, b. June 10, 1918.

1. DIANA KAY LANHAM, b. Nov. 30, 1943. m. July 4, 1960, Richard Lee Mullins. Was in service.

1. TIMOTHY DEAN MULLINS, b. Jan. 27, 1961, in Lakeview Hospital, Danville, Ill.

2. VICKIE LYNN MULLINS, b. Apr. 23, 1962.

8-2-9 WOODARD GEORGE SMITH, b. Sept. 18, 1871, d. May 2, 1953. Wood was a teacher and later farmed near Alvin. Several years ago they moved to Frankfort, Ind., where his wife and son reside. m. Mar. 18, 1903, Josie Vandervort, a teacher, b. Feb. 11, 1879. They were married at noon at the bride's home by Rev. Miller.

1. HAROLD SMITH, b. Sept. 16, 1906, at Frankfort, Ind. Is president of Peoples' Insurance Co. of Frankfort, Ind. m. Aug. 25, 1929, Arthena Besse, b. Mar. 27, 1909.

1. WOODARD LeROY SMITH, b. Sept. 18, 1937. m. June 20, 1959, Louise Mooney.

2. BETTY JO SMITH, b. . Attends college at Ann Harbor, Mich.

2. MARY JOSEPHINE SMITH, died at age of 4 yrs.

8-2-10 JOSIE ORDILLA SMITH, b. Jan. 21, 1876, d. Dec. 2, 1958. m. Dec. 25, 1894, Jesse Stone, b. Sept. 17, 1872, in DeWitt Co., Ill., d. Mar. 13, 1957, in Lakeview Hospital.

Jesse Stone, lumber and coal merchant, was dean of Potomac businessmen. He operated the business that bore his name for 58 yrs. and had resided in Potomac 62 yrs. Both he and his wife were members of Potomac M. E. Church. He was the oldest member of Potomac Masonic Lodge, a charter member of Potomac Lions Club, a former school treasurer, a member of the board of education. Josie was a charter member of Potomac Woman's Club and a member of Artesia Chapter 127, O.E.S.

1. GEORGE WILLIAM STONE, b. Mar. 21, 1896. Whereabouts unknown. George was a graduate of Urbana High School and Univ. of Ill. He enlisted in service in World War Apr. 3, 1917, as a member of U. S. Naval Aviation Corps. He was the first boy from Potomac to enlist. He trained at Pensacola, Fla. Served entire war and was discharged as a lieutenant in Aug., 1919. m. July 21, 1917, Nellie Duvall, who lives in Champaign. She is house mother of a dormitory at Univ. of Ill.

1. HELEN RUTH STONE, b. Nov. 29, 1918. m. Frank Smith Ervin, b. Jan. 25, 1917. Live in Ohio.

1. FRANK SMITH ERVIN, Jr., b. May 17, 1941.

2. KATHRYN STONE ERVIN, b. Feb. 19, 1946.

3. ELIZABETH ERVIN, b. 1958.

2. JO ELLEN STONE, b. Aug. 3, 1921. m. Hugh E. Pittman.

1. GERALD PITTMAN, b.

3. JESSIE ROBERT STONE, b. Sept. 25, 1923. m. Caroline Jean Knear.

4. MARGARET "PEGGY" ANN STONE, b. June 22, 1931. m. Richard Mahan.

2. HELEN ADALINE STONE, b. Jan. 16, 1902. A teacher in Penfield, Ill. m. Sept. 2, 1927, Norval Burke, b. Oct. 8, 1907. Works at Sprague Machine Shop, Hoopeston, Ill. Live in Potomac. Helen is a graduate of Potomac High School and Ward Belmont College, Nashville, Tenn., and Univ. of Ill. She taught four years in Colo.

1. WILLIAM "BILL" STONE BURKE, b. Feb. 2, 1929. Works at Olin Plant near Covington, Ind. m. Mar. 21, 1952, Loretta Davis, b. Feb. 16, 1933.

1. WILLIAM STONE BURKE, b. Jan. 21, 1953.

2. ANNE BURKE, b. Dec. 14, 1939. m. Nov. 26, 1959, James RONALD Duncan, b. Feb. 14, 1934. Live in Potomac.

1. JAMES RONALD DUNCAN II, b. Feb. 4, 1962.

(End of Jesse and Josie Ordilla (Smith) Stone History.)

Roy Fairchild to Ina Albert in letter:

The Fairchild clan were Scotch. The name Fairbairn, or Burn, in Scotch means child. The clan or some of them moved to England. They took the English name of Fairchild. In 1639, Thomas Fairchild moved to the colony of Conn. He had 10 children. His wife died, he married again and had some more children. I don't remember how many. Thomas was the first Fairchild in America. They are all over the U. S. now. They were in the Revolution War. One Fairchild was at Ticonderoga with Ethan Allen. Some were in the order of the Cincinnatians with George Washington. There are a lot of them in Wisconsin, one was a Commander of the National GAR, Grand Army of the Republic. The lady at Pierre, S. Dak., told me there was some one in the East in DAR who could help on this sort of thing. Well, this lady was in the Historical Dept. at Pierre and has passed away now.

I had a card from Washington one time who wrote me they had a geanology already worked out. I was going to send for it, but the war broke about that time before I could do anything. There may be a way tho to find out. This card informed me that the Fairchild Clan took part in the Crusades. Do work it out. No one else will.

Roy Fairchild

This receipt is to show that we have received of our father and father in law Daniel Fairchild twelve hundred ($1200) dollars worth of land and money donated to us Given under our hands this 1st day of June in the year of our Lord one thousan eight hundred an sixty seven (1867)

George G. Smith

Eliganor B. Smith

This receipt is to show that I have this day received of my father Lanie Fairchild twelve hundred dollars worth of land donated to me given under my hand this first day of June in the year of our Lord one thousand eigh hundred and sixty seven 1867

Natharriel R. Fairchild

This Receipt is to Show that I have this day received of my Father Daniel Fairchild Twelve Hundred Dollars 1200 00 worth of land donated to me Given under my hand this 1st first day of May in the year of our Lord one thousand eight hundred & Seventy

Francis M. Fairchild

This receipt is to Show that we have Received of our Father & Father in law Daniel Fairchild Twelve hundred Dollars ($12 00 00) worth of Land & money donated to us Given under our hands this the first day of May in the year of our Lord one thousand eight hundred and Seventy

Elizabeth L. Ingram

Joseph M. Ingram

JIM & LIZ ALLEN

ELI & CLARISSA FAIRCHILD

MILT & EMMA

JOHN & KATE DODSON

JOHN & IDA ELLIOTT

CLARK & JESSIE McCOY

ALICE & RILY HOSKINS

8-3 ELI FAIRCHILD, Danville farmer and stock dealer. Was born in Ver. Co., Ill., Feb. 11, 1835, a son of Rev. Daniel Fairchild who came with his father, Daniel, Sr., to this county in 1828 and settled about seven miles northwest of Danville.

Eli was raised a farmer, which occupation continued until his death. He went to school some during the winter months. He held the office of school director for nine years and overseer of roads for eight years. He was a radical Republican and a member of the Methodist Church.

He married Clarissa Ann Demarest Mar. 6, 1856. She was b. Oct. 10, 1836, and d. Mar. 6, 1920, on their 64th wedding anniversary. Eli and Clarissa were m. by S. M. Hackstrip, M. G. M. E. Church.

At one time, Eli and his brother, Nathaniel "Robins" took a load of apples to Joliet, Ill. They forded the Kankakee River, camped out at night and were on the road an entire week. They lived on a place now known as Eli Sperry farm near Jamesburg. Most of their ten children were born there. Later they moved to their own home on Section 2 where Eli passed away Feb. 2, 1892.

8-3-1 JOHN DANIEL FAIRCHILD, b. and d. 1858.

8-3-2 ALICE JANE FAIRCHILD, b. Nov. 8, 1859.

8-3-3 RACHEL ANN FAIRCHILD, b. Aug. 6, 1861.

8-3-4 MILTON E. FAIRCHILD, b. Jan. 18, 1864 : Twins

8-3-5 ELIZABETH E. FAIRCHILD, b. Jan. 18, 1864 :

8-3-6 EDWARD FAIRCHILD, b. Dec. 1, 1868 : Twins

8-3-7 EVA KATE FAIRCHILD, b. Dec. 1, 1868 :

8-3-8 IDA L. FAIRCHILD, b. Sept. 27, 1870.

8-3-9 JESSIE MAY FAIRCHILD, b. July 7, 1874.

8-3-10 LOGAN AUGUSTUS FAIRCHILD, b. July 21, 1879.

From the Danville Daily News - February, 1892.

Mr. Eli Fairchild died Feb. 2, 1892. He was born in

Vermilion County, Ill., Feb. 11, 1835, where he resided ever since. Had he lived till Feb. 11, he would have been 57 years old, but God in His mysterious way saw fit to call him home.

Mr. Fairchild's funeral took place Wed., Feb. 3rd at 11 o'clock. The hearse was driven to the gate and a lovely metallic casket with overhanging rich black cloth was borne by Supt. Sinkhorn, Geo. W. Beaver, R. Brown, Wm. Lanham, Ben Crawford and Vinton Lane to the church and left to rest under draperies of mourning until the discourse was delivered by Rev. Fierce. The sermon was one of a most excellent class. Prayer being rendered by Rev. G. W. Dodson. "Will Jesus Find Me Watching?", "Shall we Gather at the River?" and "It is Well with my Soul" were sang and played very softly by Miss Effie Fairchild.

Mr. Fairchild was the father of ten children, six girls and four boys, all of whom are living but one boy who has gone on. He was a tender companion and a very loving father. It is a very sad thought to think father's voice is silent and so sad to think you will no more hear him read out of the Book Divine, and call upon the Lord to bless all his family and that they may make an unbroken family around God's bright Throne of Glory. He was one of Rev. Daniel Fairchild and wife's family of which there were eleven at home. He was laid in the cold earth in his narrow home at Brick Cemetery to wait the Resurrection Morn.

Mr. Fairchild always attended Church, tried to live a devoted life, always had a cheering word for everyone. Oh, how he will be missed; we all feel our loss. Also, he was a very worthy citizen, being reared by prayerful and careful hands.

His decease (rheumatic fever) was that of great suffering. The night before he parted this life, it is said by those who sat up with him that they never saw anyone suffer more than he did, but while he was suffering so, he would say when through the deep waters, "He calls me to go." And we feel that our loss is his gain. Someone might say "Why?" The question would readily be answered, because we have such good evidence that he has gone to rest. Just a while before he died, he called one of his sisters, Mrs. George W. Smith, and asked her if she could hear the beautiful music.

Father's chair is vacant at home, but we should prepare to meet him in the realms of Eternal Bliss.

The family in full have the deep sympathy of all who knew him. He leaves a multitude of friends to mourn his loss, but we feel like saying to him that his trouble

is done.

Father, now thy trials are over,
Fought the battle, won the crown,
On life's rough and barren shore
Thou hast laid thy burden down.
Grant him, Lord, eternal rest
With the spirit of the blest.

Danville Paper - March, 1920.

Clarissa Ann Demarest Fairchild, daughter of Rev. John M. Demarest and wife, Emaline, was born Oct. 10, 1836, and died March 6, 1920. She was married March 6, 1856, to Eli Fairchild who preceded her to the better land 28 years ago. To this union 10 children were born, three of whom preceded her to the other world. Seven remain.

Grandma was converted when a girl at Myersville, Ill., and united with the Methodist Church, in which she lived a consistent Christian life until her death. She suffered her allictions without a murmur and at all times said she was prepared and ready to go. She was conscious until a few hours before her death. The last words spoken were, "The Lord will soon take me home to peaceful rest."

Her death occurred on her 64th wedding anniversary. She was born near Mann's Chapel in Vermilion County, Illinois and spent her entire life in this county.

Rev. A. L. Simmons of Dewey, Ill., officiated and interment was made in Fairchild Cemetery. Six of her grandsons were pallbearers.

Farewell, dear Mother, sweet thy rest
Weary with years and worn with pain.
Farewell, till in some happy place
We shall behold thy face again.
We miss thy kind and willing hand
Thy fond and earnest care.
Our home is dark without thee,
We miss thee everywhere.

8-3-1 JOHN DANIEL FAIRCHILD, b. and d. in 1858.

8-3-2 ALICE JANE FAIRCHILD, b. Nov. 8, 1859, d. May 3, 1926. m. Mar. 14, 1883, George "Riley" Hoskins, b. Aug. 30, 1860, d. Jan. 31, 1942, br. in Potomac. Son of Wash Hoskins and wife, Mary Ellen Gritten. They lived on their farm one mile north

of Vernal Corner.

1. LENA "PEARL" HOSKINS, b. July 28, 1884, near Henning, d. Mar. 29, 1958, in her home in Potomac. Had been in ill health for many years. Services were held in E.U.B. Church in Potomac. Rev. Frank Minton officiated.

   m. Feb. 22, 1905, Mertin Swisher, b. Dec. 27, 1884, d. May 5, 1960, in Lakeview Hospital. Mertin and Pearl were m. in her parent's home. They lived on their own farm north of Potomac until their health became so poor they moved to Potomac. Were members of E.U.B. Church.

2. CECIL RAYMOND HOSKINS, b. Aug. 29, 1885, m. Feb. 7, 1906, Edna Ellen Jolley, b. Aug. 8, 1887. They have farmed all their lives. Now live on their farm near Tangier, Ind.

   1. MERTIN HOSKINS, b. Jan. 26, 1911. m. Alta Thomas.

      1. RUTH ELLEN HOSKINS, b.

   2. FREIDA MAY HOSKINS, b. Jan. 10, 1922, at Bismarck, Ill. Unmarried, lives with her parents and works.

   3. ROBERT JAMES HOSKINS, b. Sept. 22, 1924. m. Violet Huffman, b. Sept. 24, 1925. Violet is a sister of Joe Huffman, who married Mary Allen (under James and Elizabeth Allen).

      Robert is an auditor for Pyrofax Gas Co. and travels from plant to plant over several states. They live at Sabino, Ohio. Violet is a registered nurse.

      1. JACK HOSKINS, b. Sept. 5, 1951, Danville, Ill.

      2. CHRISTINE HOSKINS, b. Apr. 24, 1954, Danville, Ill.

      3. PERRY LYNN HOSKINS, b. Jan. 6, 1961, in Sabino, Ohio.

3. MYRTLE "MERTIE" MAE HOSKINS, b. Apr. 28, 1887,

near Henning, Ill., d. Mar. 16, 1955, at the home of Mrs. Alonzo Myler. m. Feb. 7, 1906, Charles Homer Jolley, b. July 29, 1885, d. Sept. 21, 1952, in Lakeview Hospital.

Myrtle and brother, Cecil Hoskins, married Homer and Edna Jolley in a double wedding at Myrtle and Cecil's home. All four were born near Henning, Ill. Homer became a Nazarene minister of Olivet, Ill, for 32 yrs.

1. GLEELA LOUISE JOLLEY, b. Aug. 18, 1908, d. Sept. 9, 1909, br. in Potomac Cemetery.

2. KENNETH JAMES ALBERT JOLLEY, b. July 30, 1910. Both Children were born 2 miles north of Potomac. m. May 23, 1936, Alice Dorotha Scott, b. Dec. 30, 1911, at Gardner, Kan.

1. KENNETH LINDELL JOLLEY, b. July 23, 1948, at Richland, Wash.

Much of this history was given in a letter from Kenneth and Dorotha Jolley, and was copied from his mother, Myrtle (Hoskins) Jolley's, Bible. The following was also in Dorotha's letter to me, and I will share it with you:

"Kenneth was not in armed services, as he was classed 4F due to a rheumatic heart. He went into war work as a guard in Kansas City, Mo., in August of 1941, then transferred to the Hanford Engineer Works at Hanford, Washington, in August of 1943 as a guard. We had no idea what we were making here on this government reservation until the first atomic bomb was dropped on Japan in August of 1945. It was a thrilling feeling to think we had a small part in making the bomb that ended the second World War, but now it is frightful to think such a deadly weapon was invented, and now we wonder if we are going to help destroy the world. I am sorry I was so slow getting this filled out for you, but we went on vacation, then we had company from California. Besides the summer has been so hot I just didn't have the energy to write letters. Temperature 107-109-116. Well, it just sapped all my "umph" (if I ever had any). You see this reservation was built in the middle of a desert and it really gets hot here. This town of Richland, Washington, had a population of 150 when they started building the atomic plant. Now

we have a population of 23,000. It was a wonderful experience to see the town grow. The city itself has been released by the Government, although the plants themselves are still Government owned and run by General Electric. Hope I have helped you a little on your family history. Sincerely - Dorotha Jolley."

4. RUBY CLARA HOSKINS, b. Feb. 27, 1889, d. May 29, 1957, at her home in Potomac. Was a member of Wabash E.U.B. Church south of Covington, where they lived before coming to Potomac. Was married at her home south of Henning on Feb. 9, 1910, to Milton W. Pettice, b. Aug. 11, 1886, in Myersville, a farmer, d. Nov. 19, 1960, at Lakeview Hospital, Danville.

   1. GEORGE ULA PETTICE, b. Dec. 20, 1910. m. Virginia Three children.

   2. GERALD GENE PETTICE, b. July 25, 1925. Lives in Oakwood, Ill. m. (1) Lillian Schreiber. Divorced. m. (2) Mary

   3. Infant, died at birth.

5. GUSSIE GIVENS HOSKINS, b. Mar. 11, 1891. m. Dec. 25, 1912, Gertie Crawford, b. Dec. 6, 1893. Gertie was a school teacher. They farmed a number of years, then moved to Henning where "Gib" as he was affectionately called by all who knew him, was both janitor and bus driver for Henning Grade School, until he retired due to ill health. They have made a home for Gertie's brother, Ray Crawford, since his parents passed away.

6. FLOSSIE EILEEN HOPE HOSKINS, b. Dec. 6, 1893, m. Jan. 14, 1914, Chester Acton. m. at home of bride by Rev. C. M. Carrie, Methodist minister. They live on a farm near Red Oak School east of Collison, Ill.

   1. PEARL LUCILE ACTON, b. Nov. 7, 1914, at Collison, Ill. m. Sept. 7, 1942, Wilbur Carlson, a druggist, b. Sept. 25, 1908, in Hoopeston, Ill.

      1. JEAN ELLEN CARLSON, b. July 17, 1944, in Hoopeston.

2. BUFORD EUGENE ACTON, b. Oct. 25, 1918, at Collison. Was in Air Force, served 2 years in England near London. Discharged in 1945. m. June 26, 1945, Abbie Wynn, b. May 1, 1919.

1. GREGORY ACTON, b. Feb. 6, 1949 (adopted).

7. DONALD DELEE HOSKINS, b. June 6, 1896, d. Feb. 10, 1957. A life resident of Ver. Co., he was service manager for Taylor Bros. before his illness. He was a member of Trinity Lutheran Church. m. July 28, 1928, Esther Dettman, b. June 27, 1897.

George Riley Hoskins m. (2) Aug. 12, 1939, Katie Hobbs.

8-3-3 RACHEL ANN FAIRCHILD, b. Aug. 6, 1861, d. Aug. 3, 1947. m. Mar. 26, 1882, Daniel Martin McCoy, b. Apr. 23, 1860, d. Apr. 2, 1939. Both are br. at Sunset Memorial Park.

Rachel was a school teacher, having taught at Potter, Old Union and Cheneyville Schools before marrying Daniel McCoy. He was born near Newburg, Pa., the youngest of 12 children. His mother and father passed away while he was young, and he lived with his brothers and sisters until he decided to come to Illinois. Another boy by the name of John McCullough came along with him. They were named in 1880 census under John H. Swisher. Daniel was 20 years of age then. The John H. Swisher lived where the Finley family later owned near Old Union School.

Daniel and Rachel, my father and mother, were the first couple married in the new Fairchild Chapel Church which had been completed in 1881. They were married by Rev. Geo. L. Miller. Their first home was in Danville, then they moved to a small house east of Snider Store, and later bought their farm a fourth mile south of Fairchild Chapel Church and just south of Rachel's home. They were both members of Fairchild Chapel and after it was disbanded, they placed their membership in the First Nazarene Church in Danville, where his funeral services were held. The Rev. W. S. Purinton officiated, assisted by Rev. R. A. Evans and Rev. Harold Dodson. Burial was in Sunset

Memorial Park.

Daniel M. McCoy was a school board member of Fairchild School as long as he had children in school there. He was supervisor of Blount Twp., Town Clerk and tax collector, and also janitor of Fairchild Chapel Church. We children always had our chores to do on Saturday, and that was to carry a pail of water, mop, broom, dust cloth, etc. to the church and sweep, dust and mop the aisle of the church.

Rachel passed away on Sunday, Aug. 3, 1947, after an illness of several weeks at the home of her daughter, Gladys (myself). She was buried on her 86th birthday. Services were conducted by Rev. J. T. Myers at First Nazarene Church in Danville with burial in Sunset Memorial Park.

1. GRACE MAY McCOY, b. Jan. 28, 1883, in Danville, Ill. m. Dec. 23, 1902, William John Kagel, b. Jan. 27, 1877, d. Feb. 6, 1958, br. at East Lawn Cemetery, Beloit, Wisc.

They were married at the home of the bride by Rev. Miller. They started their new home at Jamesburg, Ill., and later lived south of Potomac and then moved to Iowa. Some years later, they sold their farm in Iowa and bought a lovely home and farm near Beloit, Wisc. They lived there until their only son married and he took over the farming, and they moved into Beloit, ten years before Willie passed away. Grace still lives in her home in Beloit. Willie was a member of the First Methodist Church of Beloit, the Rural Advancement Club and the Farm Bureau. Willie had a stroke four years before he died and was bedfast most of the four years. His funeral was in Rosman Chapel, Beloit, with Rev. Dale Story officiating.

1. PAULINE McCOY KAGEL, b. Dec. 1, 1903, near Jamesburg, Ill. m. Aug. 17, 1926, Arthur Christiansen, b. Nov. 17, 1897, at Wilmot, S. Dak., d. Dec. 8, 1954, of kidney malfunction, br. in East Lawn Cemetery, Beloit. This was Art's second marriage. A son was born to his first marriage:

1. HERBERT CHRISTIANSEN, b. Sept. 15, 1919, m. Oct. 22, 1938, Grace Swartout, b. Jan. 21, 1922, in Minn. Herbert is assistant chief of the fire department in Beloit, also Civil Defense director of Beloit. He enlisted in service in Sept., 1944, in the infantry at Beloit and received his training at Aberdeen Proving Ground, Md. He was sent overseas in February, 1945, and was wounded in Germany, April, 1945. He received a medical discharge in Sept.,1945.

1. TERRY CHRISTIANSEN, b. Jan. 17, 1941, works at Beloit Iron Works. m. June 2, 1960, Judy Hinderletter, a stenographer.

2. SALLY CHRISTIANSEN, b. Oct. 11, 1946.

Art and Pauline's children:

1. LOLA GRACE CHRISTIANSEN, b. and d. Sept. 10, 1927, br. in East Lawn Cemetery.

2. CHARLES WILLIAM CHRISTIANSEN, b. Feb. 18, 1931. m. Nov. 1, 1952, Pauline Frances Zimmerman, b. Mar. 3, 1933. Charles and Pauline live in Chattanooga, Tenn. He is field man for National Lock of Rockford, Ill., out of Chattanooga.

1. KANDACE ANN CHRISTIANSEN, b. Dec. 26, 1953.

2. KEITH PAUL CHRISTIANSEN, b. Sept. 25, 1955.

3. KATHLEEN SUE CHRISTIANSEN, b. Aug. 26, 1956.

4. KEITH SCOTT CHRISTIANSEN,b. May 13, 1959.

3. CLAYTON ARTHUR CHRISTIANSEN, b. Jan. 6,1934, a carpenter and cement worker. Enlisted in Air Force Feb. 11, 1952, took his basic training at Lackland Air Force Base, San Antonio, Tex. Was sent to Amarillo A.L.B. Tex., took special training in jet mechanics and bombers for 9 mos., then sent to Davis Monathan A.L.B., Tuscon, Ariz. Spent 3 mos.

in England. Discharged Feb. 11, 1956, as airman first class. m. July 17, 1954, Patricia Ann Churchill, b. June 25, 1932.

1. CYNTHIA LYNN CHRISTIANSEN, b. Feb. 6, 1956.

2. MARK ALLEN CHRISTIANSEN, b. Jan. 18,1957.

3. Infant, b. and d. May 12, 1961, br. East Lawn Cemetery.

2. ALBERTA MAE KAGEL, b. Dec. 26, 1911, at Potomac. A graduate of Beloit High School and Rock Co., Wisc., Normal School. Was a teacher until she m. June 12, 1934, Bernard Joseph Perkins, a farmer, b. Jan. 2, 1911, d. Mar. 4, 1952, of diabetes, br. in Calvary Cemetery, Beloit. They were m. in St. Jude's Church, Fr. J. E. Haney read the ceremony.

1. GERALD BERNARD PERKINS, b. Apr. 2, 1939, the same day his great-grandfather McCoy passed away. Gerald runs a Standard Oil Station in Beloit. m. June 9, 1960, Sharon St. John, b. May 11, 1941.

1. SCOTT ALAN PERKINS, b. Oct. 30, 1960, Beloit, Wisc.

2. RONALD JOSEPH PERKINS, b. May 4, 1941, in Beloit. Ronald farms his mother's farm. m. Nov. 5, 1960, Mary Coleen Slawson, b. Mar. 17, 1941, at Janesville, Wisc.

1. DAWN MARIE PERKINS, b. June 2, 1961, at Beloit, Wisc.

2. , b. 1962.

3. KEITH JAMES PERKINS, b. Aug. 2, 1944, d. Sept. 29, 1946, br. in Calvary Cemetery.

4. KARL JAMES PERKINS, b. Dec. 19, 1947.

5. JEAN ANN PERKINS :
6. JOHN "JACK" PAUL PERKINS : Twins, b. Jan. 19, 1949.

3. BERNICE MAGGIE KAGEL, b. Mar. 14, 1913, at Jamesburg. A graduate of Beloit High School and Rock Co. Normal School. Taught school and, at present, works in a Rockford bank. m. (1) Aug. 13, 1935, Cletus Hockings, b. Jan. 16, 1909. Divorced. Cletus m. again and d. Sept. 16, 1959. Bernice and Cletus m. in First Methodist Church of Beloit by Rev. R. J. Bailey. m. (2) July 24, 1949, Garth Collins, b. , d. July 6, 1954, of diabetes, br. in East Lawn Cemetery.

4. WILLIAM "BILL" JOHN KAGEL, JR., b. Apr. 24, 1925. Manager of Sinclair Oil Co. in Beloit. m. Apr. 4, 1945, Helen "Jeanette" Murphy, b. May 2, 1923.

1. JULIA ANN KAGEL, b. Nov. 2, 1951.

2. MICHAEL "MIKE" WILLIAM KAGEL, b. Sept. 4, 1953.

3. JANA LYNN KAGEL, b. July 21, 1957.

4. WILLIAM JOHN KAGEL III, b. Sept. 22, 1958.

2. DELIA JANE McCOY, b. Dec. 31, 1884, east of Snider Store, Blount Twp., d. July 22, 1963, Spencer, Ia. Was a teacher. m. Jan. 27, 1909, Charles B. Misner, b. May 20, 1880, in Bridgewater, Va., d. Mar. 25, 1956, Spencer, Ia. br. in Spencer Memorial Park, Spencer, Ia. Delia and Charles were m. by Rev. Whitlock of Danville. Delia was supt. of the primary room for 25 yrs. in the Methodist Church of Spencer, Ia., and also co. pres. of WCTU for a number of years. Charles operated a threshing machine while he lived in Ill. They moved to Greenville, Ia., and farmed. Later they moved to Spencer and he became a plumber. This was Charles' second marriage. He had two sons:

1. WARREN MISNER, b. , d. 1949 in Afton, Wis. m. Ida Bargloff of Ia., a teacher. She teaches now in Afton, Wisc.

2. TRACY MISNER, b. in Harrisonburg, Va. He is m. and lives in the town where he was born.

1. MARY LEE MISNER, b.

2. CHARLES MISNER, b.

Children of Delia and Charles:

1. ALMA LOUISE MISNER, b. and d. May 2, 1922. br. in Spencer Memorial Park, Spencer, Ia.

2. DONNA JEAN (LUTON), adopted. b. Apr. 6, 1930, to Jennie (McCoy) and Elmer Luton in Beloit, Wisc. Jennie passed away Apr. 12, 1930. Delia and Charles adopted Donna Jean and took her home to Spencer, Ia. Donna Jean m. June 16, 1950, Robert "Bob" Meredith Buum, a teacher in Freemont High School in Calif. Bob was b. May 23, 1928, in Vermilion, S. Dak. He is a graduate of Iowa State Teachers' College, Cedar Falls, Ia., and is completing his degree in Calif.

   1. BENNY JOE BUUM, b. Mar. 22, 1954.

   2. BRADLEY JOE BUUM, b. Apr. 15, 1955.

   3. BETH JANE BUUM, b. June 23, 1956.

   4. BRENDA JANE BUUM, b. June 25, 1957.

3. IDA BESSIE McCOY, b. Sept. 7, 1886, near Snider Store, Blount Twp., d. Dec. 30, 1958, in Danville, br. in Sunset Memorial Park. m. Nov. 13, 1904, John William Henthorne, b. Nov. 8, 1881, in Pilot Twp. Was a farmer in Ind. until he retired in 1944, and they moved to Danville.

   1. ANNA BELLE HENTHORNE, b. Aug. 15, 1905, at Penfield, Ill. A graduate of Perrysville, Ind., high school and of Art Institute of Chicago in 1934. She is doing post graduate work at Miami U., Oxford, Ohio, and is an art teacher at Richmond, Ind.

Bessie was in ill health for some time before her death, but was hospitalized only five days. She was an ex-school teacher in Ver. Co., Ill., and attended Fairchild School. She and John were m. at the parsonage in Henning by Rev. L. E. Baldwin. They attended church in Danville at U. B. Church.

4. JESSIE MABEL McCOY, a school teacher, b. July 9, 1888, north of Snider Store. Dr. W. D. Porter attended. m. Mar. 7, 1909, Jonas Frederick Chapman, b. Feb. 20, 1875, at Jamesburg. Jessie Mabel d. Mar. 16, 1963, in Janesville, Wisc. Hospital and Jonas Frederick d. in Beloit, Wisc. Hospital May 27, 1963. Both br. in Potomac Cemetery. They lived on a farm south of Jamesburg until they moved to Iowa, and lived near Emmetsburg and Estherville, Ia. Their son, Daniel, was born in Ia. This marriage was Fred's second. He was m. to Dora Goodwine of Potomac who died soon after the birth of their second child. There were two sons, Wilmer, who lives in Chicago, and Chester, who d. and was br. in Potomac Cemetery. Mabel and Fred were parents of:

1. MILDRED MAE CHAPMAN, b. and d. Oct. 24, 1911, br. at Potomac Cemetery.

2. RACHEL KAY CHAPMAN, b. July 5, 1915, at Potomac, R. 2. m. Aug. 8, 1936, George John Richter, b. Apr. 3, 1903, in Wannbach, Bavaria, Germany. George is an electrician in Beloit, Wisc.

1. MARGARET ANN RICHTER, b. Nov. 20, 1937, works in Beloit.

2. FRIEDA MAE RICHTER, b. Feb. 20, 1939. m. Mar. 4, 1961, Larry Eugene Wilson, b. Apr. 8, 1938, in S. Beloit, Ill. Larry was an Airman 2/c and served in Texas, Calif., Liberia, and No. Africa Jan. 31, 1957, to Jan. 31, 1961.

1. ROBIN LYNN WILSON, b.

2. VICKIE MARIE WILSON, b. Nov. 12, 1961.

3. DANIEL FREDERICK CHAPMAN, b. Apr. 10, 1920, at Emmetsburg, Ia. m. Nov. 16, 1940, Onice Carolyn Belcher, Beloit, Wisc.

1. SHARON LEE CHAPMAN, b. July 1, 1941. m. Dec. 11, 1960, Gerald Kennedy, Rockton, Ill.

1. BYRON JAMES KENNEDY, b. and d. July 18, 1961.

Daniel Chapman entered services June 19, 1944, in Marine service. Was in service of his country for nine months and was killed in action on Iwo Jima Mar. 7, 1945. His body was returned to Beloit, Wisc., for burial in soldiers' circle at East Lawn Cemetery. He was killed on his parents' 36th anniversary.

5. JENNIE ALMA McCOY, b. Oct. 4, 1891, one mile north of Snider. Dr. S. R. Miller attended. d. Apr. 12, 1930, in Beloit Hospital, br. at Shopiere, Wisc. m. (1) Hugh Foster, a teacher, divorced in 1910.

1. ARLO FAYE FOSTER, b. Dec. 29, 1910, at Danville, Ill. She is a graduate of Milwaukee State Teachers' College. m. Sept. 19, 1936, Walter William Edens, b. Jan. 7, 1910, at West Allis, Wisc. He attended Milwaukee State Teachers' College and was graduated from Marquette University. He is now assistant director of research at Allis Chalmers Co. They were m. in First Methodist Church of Milwaukee by Rev. Burton R. Sheppherd. The bride was given in marriage by her grandfather, Daniel M. McCoy, with whom she spent her early childhood.

1. BARBARA ANN EDENS, b. Jan. 23, 1941, in Milwaukee. Has completed one year at U. of Mich. and transferred to Marquette U. so she could live at home. She is now in her third year of college.

2. WILLIAM ROY EDENS, b. Apr. 29, 1944, in Milwaukee. A graduate of Milwaukee High School.

Jennie m. (2) Mar. 20, 1918, by Rev. Simmons to Elmer Luton, b. Nov. 10, 1890, in Nebraska, d. July 19, 1947. Elmer later married a second wife, Esther Larenzen of LaMars, Ia., and moved to Vallejo, Calif., where he died.

1. DORIS MILDRED LUTON, b. Jan. 4, 1919, in Lynn Grove, Ia. m. Mar. 9, 1940, Melvin Soisett of Sioux City, Ia., b. Apr. 1, 1916. They now live in Calif.

1. JAMES MELVIN SOISETT, b. Mar. 31, 1942, in Compton, Calif.

2. LORAINE JEAN SOISETT, b. July 13, 1943: Twins :

3. ELAINE ANN SOISETT, b. July 13, 1943 :

2. DAN LUTON, b. Dec. 29, 1919, in Greenville, Ia. Was a blacksmith when in Ia. Moved to Columbus, Neb., and is a machinist. Dan lost his trigger finger when a boy and so was exempt from army service. m. Nov. 17, 1944, Marcella Lutox, b. Nov. 10, 1924, Ashton, Ia.

1. CONNIE JEANNE LUTON, b. Mar. 25, 1947, at Melvin, Ia.

2. BARBARA ANN LUTON, b. May 9, 1948, Spencer, Ia.

3. MARIBETH LUTON, b. July 31, 1949, Hartley, Ia.

4. RONNA RAE LUTON, b. Feb. 24, 1951, Hartley, Ia.

5. JANET MARIE LUTON, b. Nov. 7, 1953, Hartley, Ia.

6. DENNIS DEAN LUTON, b. Nov. 17, 1956, at Columbus, Neb.

7. DANIEL JOSEPH LUTON, b. July 21, 1958, at Columbus, Neb.

8. DAVID ALLAN LUTON, b. July 15, 1961, at Columbus, Neb.

3. DEAN LUTON, b. Mar. 20, 1921, Beloit, Wisc. m. Aug. 21, 1948, Lois Emma Brandt, b. Oct. 22, 1921. They were m. in the Lutheran Church, Melvin, Ia. No issue. Dean was in service with 20-55th Ordinance Co. Training at Columbus, S. C. Joined Aug. 22, 1942, and was discharged Jan. 17, 1946. Served in Aleutian Islands with Sgt. rank. He went to automotive school in Lansing, Mich., and Naval Mine Warfare School in Yorktown, Va. He now lives in Melvin, Ia.

4. DELBERT LUTON, b. and d., br. Shopiere Cemetery, Wisc.

5. CHARLES RICHARD LUTON, b. Feb. 17, 1928, in Beloit, Wisc. m. Sept. 3, 1950, Mary Belle Hatten, b. Dec. 31, 1931, at Danville, Ill. Charles and Mary Belle were m. in Plymouth Congregational Church in Danville. Charles joined the Navy on July 27, 1946, and was in electronic-electrical submarine school for 18 mos., then stationed aboard Didon SS349 for two yrs. and four mos. Discharged May 5, 1950. Now works at General Motors in Danville as electrician. Charles lived with his Aunt Bessie and Uncle John after his mother's death. Mary Belle is a clinical instructor at St. Elizabeth and Lake View Hospitals in Danville.

1. KATHY LUTON, b. Sept. 1, 1952.

2. JENNIFER KAY LUTON, b. Jan. 2, 1955.

3. NORDA RENEE LUTON, b. Mar. 2, 1961.

6. DONNA JEAN LUTON, b. Apr. 6, 1930, in Beloit, Wisc. Was six days old when her mother passed away, and was adopted by her Aunt Delia and Uncle Charles. (See history under Delia and Charles Misner.)

6. GLADYS RUTH McCOY, b. Nov. 8, 1895, one mile north of Snider, Ill., in Blount Twp., Dr. H. S. Babcock attending. m. Oct. 25, 1916, Howard William Wyman, b. Oct. 4, 1892, at Vernal, Blount Twp. Gladys was a school teacher, township school treasurer for 18 yrs. Howard is a farmer. They have lived in Ill. except for four yrs. in Wisc. They now live on the farm where he was born. They were m. in Geneva, Ill., by Rev. Emwell, a Methodist minister.

1. RUTH EILEEN WYMAN, b. Aug. 24, 1917, at Danville, R. 2. m. Dec. 22, 1940, Glenn Robert Johnson, b. May 20, 1915, in Hoopeston, Ill. They were m. at bride's home by Rev. Ross Thornton, Methodist minister. Ruth graduated from Henning High School and U. of Ill. in home economics. Taught school at Sibley, Ill.,

Henning, Ill., Gulfport, Miss., and New Braunfels, Texas. Glenn served a term in the army before marriage and then attended the U. of Ill. He was called to service, trained six weeks in Texas and was sent overseas. Arrived for last two battles in Germany. They now live in New Braunfels, Tex., and Glenn works at Randolph Field near San Antonio, Tex.

1. DALE ROBERT JOHNSON, b. Feb. 20, 1943, in Champaign, Ill. Graduate of New Braunfels High School and is in second year college at Georgetown St. College, Tex.

2. LINDA RUTH JOHNSON, b. Jan. 10, 1947, in Champaign, Ill. Sophomore in high school at New Braunfels.

3. KAREN MARIE JOHNSON, b. Nov. 28, 1954, in Gulfport, Miss.

2. JOSEPH BERNARD WYMAN, b. Feb. 8, 1922, in Pound, Wisc. Joe is a graduate of Henning High School. He was in service at Camp Crowder in the Signal Corps, was sent to New Guinea and was telephone manager of the camp there. He was discharged and returned home on Christmas Day in 1945. He is now a core driller for the Government and operates a Sunoco gas station in Danville.

m. (1) Aug. 14, 1942, Anna Merle Smith, b. Feb. 16, 1921, in Ind., d. Dec. 31, 1957. Anna Merle's parents died when she was young and she lived with her sister, Eva, and husband in Danville until her marriage. They moved to Joliet. On New Year's Eve, she was killed instantly on icy roads in an auto collision southwest of Joliet, Ill. br. in Sunset Memorial Park. Joe, driver of the car, was not seriously injured.

1. GARY JOE WYMAN, b. Sept. 13, 1943, at St. Elizabeth's Hospital, Danville.

2. JO ANNE WYMAN, b. Mar. 2, 1947, in St. Elizabeth's Hospital, Danville.

3. JANE ELLEN WYMAN, b. Feb. 8, 1954, in Flora, Ill.

Joseph m. (2) Oct. 4, 1958, Patricia Ann Smith, b. Dec. 8, 1925.

* * * * * * *

NOTES, CLIPPINGS, etc.

This was published in Commercial-News by "Friend":

"Coincidence: A year ago, April 6, 1938, the Rev. Wilbur D. Fairchild of Decatur was buried here in Springhill Cemetery. This April 5, Mrs. Nettie (Fairchild) Starr of Chicago was buried in Potomac Cemetery. Both were grandchildren of the Rev. Daniel Fairchild.

D. M. McCoy, husband of Rachel (Fairchild) McCoy, another grandchild of the Rev. Daniel Fairchild, was buried in Sunset Memorial Park on the same day that Mrs. Starr was laid to rest. This seems to be quite a coincidence."

Now may I, Gladys McCoy Wyman, add this to the above: Nettie Starr passed away in Chicago on Sunday at 10:30. My father passed away the same Sunday at 1:30, and that night at 11 o'clock his granddaughter, Alberta Kagel Perkins, gave birth to a son, Gerald Perkins.

* * * * * * *

8-3-4 MILTON ELLSWORTH FAIRCHILD, b. Jan. 18, 1864, d. Sept. 16, 1916, br. at Potomac Cemetery. When the family moved to Iowa, they moved his body to Spencer Memorial Cemetery. When his wife died, he was moved to Storm Lake Cemetery where she was buried. m. Mar. 5, 1884, Emma Firebaugh, b. May 31, 1864, d. Jan. 20, 1945, at Albert City, Ia. Emma Fairchild's services were held from the home of her daughter, Eva. Rev. Russell Ingram of Minnesota had charge of the services. She was br. at B uena Vista Co. Memorial Cemetery near Storm Lake, Ia.

While in Illinois, they lived northwest of Snider Store, where their children were born. After her husband's death, she moved her family of five

children to Iowa where one daughter, Oda, and her husband lived near Rembrandt.

1. ODA MALVINA FAIRCHILD, b. Nov. 19, 1890. Now lives in Pasadena, Calif. m. June 14, 1911, at Danville Walter Vandervort, Feb. 24, 1891, at Rantoul, Ill., d. June 23, 1951, br. at Pasadena, Calif.

   1. RUTH EVELYN VANDERVORT, b. Mar. 17, 1913, at Danville, Ill. m. Apr., 1939, Eddie Hartzler. This was Ed's second marriage. He had a son, Walter, b. Apr. 27, 1935, by his first marriage.

      1. WALTER EARL HARTZLER, b. Apr. 10, 1941, in Honolulu, Hawaii.

      2. DAN HARTZLER, b. June 20, 1942, at Honolulu, Hawaii.

   2. IRMA IRENE VANDERVORT, b. May 24, 1915, at Terrill, Ia. m. Feb. 11, 1937, Carl Morris Carlson, b. May 10, 1913, at Spencer, Ia.

      1. RICHARD MORRIS CARLSON, b. Dec. 19, 1937. m. Nov. 24, 1960, Betty Jean Essick, b. Aug. 18, 1938.

         1. RAE LYNN CARLSON, b. Dec. 29, 1961.

      2. LEONARD EARL CARLSON, b. Oct. 4, 1938.

      3. CAROL IRENE CARLSON, b. Jan. 11, 1943.

      4. EUGENE LEE CARLSON, b. June 2, 1945.

      5. DALE ARTHUR CARLSON, b. July 19, 1946.

      6. BETTY EILEEN CARLSON, b. Aug. 19, 1948.

   3. VERNON LOWELL VANDERVORT, b. Nov. 30, 1916, in Terrill, Ia. m. (1) Aug. 9, 1938, Crystal Prater, b. Jan. 9, 1919. Divorced 1952.

      1. DENNIS VANDERVORT, b. Feb. 1, 1947.

      2. DONALD LEROY VANDERVORT, b. Sept. 28, 1948.

Vernon m. (2) Frances Clark, Nov. 18, 1955, b. June 29, 1918. They live at Mercer Island, Wash.

1. DAVID LOWELL VANDERVORT, b. May 3, 1958.

4. REV. GERALD BURTON VANDERVORT, b. Sept. 8, 1919, in Rembrandt, Ia. m. July 29, 1941, Lois Dunbar, b. Oct. 15, 1920. Live at Hollydale, Calif.

1. JOYCE MARIE VANDERVORT, b. Oct. 16, 1946.

2. LORETTA JOY VANDERVORT, b. Nov. 3, 1950.

3. GERALD EUGENE VANDERVORT, b. July 12, 1952.

4. JANEICE VANDERVORT, b. Aug. 24, 1953.

5. EDITH MAXINE VANDERVORT, b. Jan. 15, 1923, at Buffalo Lake, Minn. m. Oct. 11, 1943, Arnold E. Bernard, b. May 16, . Live in Cathedral City, Calif.

1. WALTER RAE BERNARD, b. Oct. 10, 1945.

2. ROBERT SIDNEY BERNARD, b. Oct. 1, 1950.

3. RHODA JEAN BERNARD, b. Jan. 15, 1955.

4. BARBARA JANE BERNARD, b. Feb. 10, 1957.

2. ENOS ELI FAIRCHILD, b. Jan. 10, 1894, near Snider. d. July 1, 1950. br. in Terrill, Ia. m. Jan. 26, 1921, at Spencer, Ia., Bess Shaffer, b. Oct. 21, 1893, at Estherville, Ia. Enos was a farmer and raised hybrid seed corn.

1. MARY LOUISE "LOU" FAIRCHILD, b. Jan. 1, 1922, in Rembrandt, Ia. m. July 27, 1945, Rev. Ralph Plautz, b. in Hannibal, Mo. Mary Lou is a graduate of music from Morningside Conservatory, Sioux City, Ia., and a teacher. Rev. Ralph received his degree in Jan., 1945, from Concordia Seminary, St. Louis, Mo. They live in Hannibal, Mo.

1. DANIEL MARK PLAUTZ, b. Oct. 17, 1946.

2. REBECCA LOU PLAUTZ, b. Apr. 12, 1950.

3. GLORIA JEAN PLAUTZ, b. Mar. 31, 1953.

2. LEAILA JEAN FAIRCHILD, b. Sept. 21, 1923, in Rembrandt, Ia. m. Feb. 23, 1945, Erwin Bridson, b. Apr. 1, 1923, in Terrill, Ia.

1. PAMELA SUE BRIDSON, b. Dec. 12, 1947.

2. DEBONEY ANN BRIDSON, b. Mar. 18, 1953.

3. DANIEL MILTON FAIRCHILD, b. Sept. 16, 1926, in Terrill, Ia. m. July 11, 1955, Sally Riley. Daniel "Dan" has been postmaster of Terrill for several years.

1. RILEY PATRICK FAIRCHILD, b. Sept. 18,1956.

2. JON MICHAEL FAIRCHILD, b. Sept. 20, 1958.

3. TIMOTHY JO FAIRCHILD, b. Sept. 5, 1959.

4. DANA MATTHEW FAIRCHILD, b. Oct. 15, 1960.

5. FRANKLIN ANTHONY FAIRCHILD, b. Apr. 20, 1963.

4. ESTEL GLEN FAIRCHILD, b. Oct. 6, 1929, in Terrill, Ia. m. Feb. 13, 1953, Audrey Fransen, b. Oct. 17. Live at Milford, Ia.

1. CATHY BESS FAIRCHILD, b. Oct. 17, 1954.

2. MARY ESTELLE FAIRCHILD, b. Nov. 17, 1956.

3. JAMES ROLLAND FAIRCHILD, b. Feb. 14, 1960.

5. HARRIS ROBERT FAIRCHILD, b. Nov. 3, 1930, at Terrill, Ia. m. July 11, 1958, Mary M. Griffin.

1. MICHELLE JO FAIRCHILD, b. Jan. 23, 1959.

2. ROBERT LLOYD FAIRCHILD, b. July 23, 1960.

3. SARAH JANE FAIRCHILD, b.

6. PHYLLIS JOAN FAIRCHILD, b. July 23, 1933, in Terrill, Ia. m. July 14, 1953, Keith Bridson, b. Dec. 12, . Now live in Washington, Ia.

1. LORI JAYNE BRIDSON, b. July 13, 1954.

2. THOMAS ERWIN BRIDSON, b. Nov. 26, 1956.

3. PAUL EDWARD BRIDSON, b.

3. WILLIAM RAY FAIRCHILD, b. Feb. 11, 1896, near Snider. m. Sept. 16, 1924, at Des Moines, Ia., Pearl Fuqua, b. Sept. 22, , Harrison Co., Ia. Was a farmer. Retired and lives in Storm Lake, Ia.

4. EVA FAIRCHILD, b. Jan. 1, 1898, near Snider, d. June 11, 1960, br. in Storm Lake, Ia. m. Sept. 2, 1928, Roy A. Gutel at Spencer, Ia. Roy was a barber, b. Nov. 8, 1899, in Buena Vista Co., Ia. He now resides in Albert City, Ia.

5. MYRTLE MARIE FAIRCHILD, b. Dec. 24, 1901, near Snider, Ill., a teacher. m. Mar. 16, 1929, at Waterloo, Ia., Clifford Robert Cronk, b. May 24, 1904, at Madison, Minn. Present address Bloomfield, Ia.

1. CLIFFORD "ROBERT" CRONK, b. Sept. 9, 1932, at Waterloo, Ia. m. July 27, 1952, Clara Elizabeth "Betty" Wolter, b. Apr. 23, 1932, at Iowa City, Ia. Present address, Iowa City, Ia. All six children born there.

Item from "Des Moines Register", Apr. 29, 1963 issue:
Robert Cronk, 30, of Iowa City, was named state president of the Iowa Junior Chamber of Commerce early Sunday. Cronk attended the State University of Iowa at Iowa City. He is a sales representative of the Pratt Paper Co. He has served as Jaycee state vice-president and national director. He is married and the father of six children."

1. JUDY CLARE CRONK, b. Feb. 16, 1953.

2. CLIFFORD ROBERT CRONK III, b. May 12,1954.

3. LISA LOUISE CRONK, b. Feb. 29, 1956.

4. MARTA MARIE CRONK, b. July 26, 1957.

5. ANDREA JO CRONK, b. Dec. 28, 1958.

6. RACHEL CELESTA CRONK, b. Apr. 6, 1960.

2. BEVERLY ANN CRONK, b. Sept. 23, 1933, at Waterloo, Ia. Graduate of Iowa State University at Iowa City. m. July, 1961, Kenneth Dillner, an army lieutenant.

6. CLARA ZOLA FAIRCHILD, b. Sept. 23, 1903, near Snider, Ill. m. Dec. 2, 1925, John Raphael "Ray" Grigsby at Fort Dodge, Ia. He was b. Feb. 4, 1903, in Aurelia, Ia., and is a farmer.

1. FLETCHER GRIGSBY, b. and d. in 1926.

2. CHARLES RAY GRIGSBY, b. Mar. 16, 1930, in Sioux Rapids, Ia. Is a trucker. m. Jan. 7, 1954, at Peterson, Ia., to Lois Galvin, b. Mar. 10, 1929. Served in Headquarters Co. 32 Inf. Reg. 7th Div. 8th Army Korea. Service overseas in 1952-53. Now reside in Aurelia, Ia.

Lois (Galvin) Grigsby was collector of above history of Milton and Emma Fairchild family. She has collected genealogies for some time.

1. ALAN JOHN GRIGSBY, b. Mar. 25, 1955.

2. DAVID CHARLES GRIGSBY, b. Oct. 31, 1958.

3. PAUL PATRICK RAY GRIGSBY, b. July 16,1962.

3. MARLAN GENE GRIGSBY, b. May 2, 1933, in Sioux Rapids, Ia. m. June 7, 1959, at Aurelia, Ia., Judy Troxel, b. Oct. 8, 1938. Served in Transportation Corps 5th Army in Frances 1955-56.

4. LANNY ERTON GRIGSBY, b. Jan. 13, 1938, in Sioux Rapids, Ia.

Both Marlan and Lanny have their B.S. degrees from Buena Vista College.

8-3-5 ELIZABETH E. FAIRCHILD (a twin to Milton), b. Jan. 18, 1864, d. July 4, 1930, br. Gundy Cemetery. Aunt Liz died at her home. Services were

held from Lincoln M. E. Church with Rev. N. E. Keenan in charge. m. Mar. 4, 1885, James "Jim" Allen, b. 1854, d. 1935. b. in Boone Co.

1. Infant, deceased, Jan., 1886.

2. IRVIN ELI ALLEN, b. Dec. 13, 1886, d. July 13, 1939, of heart and kidney condition, br. in Gordon Cemetery. m. Mar. 11, 1908, Grace Chezen, b. July 10, 1889.

Grace's parents died when she was four years old. She was born in a log cabin near Perrysville, Ind. Her mother's name was Celia Ditts and her father was Chezen. Grace was raised by Mr. and Mrs. Job Marble. They were very good parents to her. They lived in a large house south of Snider Store called Henrietta Springs (see under Bob Firebaugh History). After Mr. and Mrs. Marble died, Grace and Irvin lived here. All of their children were born there. The house burned to the ground in Feb., 1943, and was not rebuilt. After Irvin's death, Grace m. Roy Truman. He passed away, and Grace now lives in an apartment in Danville.

1. VERA ISABEL ALLEN, b. Sept. 30, 1909. m. Rev. Gilbert O'Herron, b. Aug. 21, 1920. They live at Atwood, Ill.

2. MILDRED LOUISE ALLEN, b. July 18, 1912. m. (1) May 24, 1925, Oscar W. Seyfert, b. , d. July 7, 1957.

1. MARJORIE EILEEN SEYFERT, b. Sept. 2, 1930. m. Dec. 11, 1949, Marion Grimes, b. Sept. 16, 1928.

1. SHARON KAY GRIMES, b. Sept. 24, 1949. Choked to death on an apple Dec. 22, 1951.

2. MICHAEL EUGENE GRIMES, b. July 13, 1950.

3. KAY GRIMES, adopted, b. Dec. 16, 1952.

2. KENNETH WAYNE SEYFERT, b. Jan. 16, 1934. m. Sally Amos, b. Nov. 26, 1938.

1. JEFFREY WAYNE SEYFERT, b. May 7, 1957.

2. RICKY JAY SEYFERT, b. Nov. 21, 1959.

3. SHARRY SEYFERT, b. Nov. 28, 1960.

3. SHIRLEY ANN SEYFERT, b. Mar. 5, 1936. m. Bill Lazzell, b. Jan. 31, 1933.

1. GARY DEAN LAZZELL, b. Apr. 17, 1954.

2. KATHY LYNN LAZZELL, b. Oct. 15, 1955.

3. DANNY WAYNE LAZZELL, b. Sept. 3, 1956.

4. RONNIE SEYFERT, b. Nov. 30, 1942, d. Dec. 1, 1942.

5. LARRY EUGENE SEYFERT, b. Mar. 19, 1946. Heart ailment and retarded.

Mildred and Oscar were divorced and she worked in Champaign, and placed Larry Eugene in Champaign School for retarded children, special education. He has done remarkably well and is doing fine now.

Mildred m. (2) Mervin Johnson, b. May 30, 1914, at Rantoul, Ill.

3. WILBUR ELI ALLEN, b. Apr. 26, 1916, d. Sept., 1916, of pneumonia. br. Gordon Cemetery.

4. ROBERT EDWIN ALLEN, b. Feb. 7, 1918, d. July, 1918, of whooping cough. br. Gordon Cemetery.

3. LeROY ALLEN, b. Sept. 7, 1888, d. May 18, 1925, of asthma and bronchitis. m. Oct. 1, 1913, Susie Fetters, b. Sept. 30, 1895, east of Rossville.

1. HATTIE ELIZABETH ALLEN, b. June 27, 1915. m. Feb. 6, 1933, Robert Brake at Rossville. Now live in Akron, Ohio.

1. KATHRYN BRAKE, b. July 11, 1933. m. (1) Oct. 30, 1951, Marion Delp. Divorced Sept., 1956.

1. KATHRYN DELP., b. Nov. 20, 1953.

2. ROBERT LEE DELP, b. Aug. 20, 1956.

m. Sept. 14, 1956, Kenneth Blaine Cook.

1. NANCY JANE COOK, b. Dec., 1960.

2. RUTH MARIE BRAKE, b. Feb. 18, 1935, m. May 25, 1952, Kanny Kirts of Hoopeston, Ill. Danny served in Army in Japan.

1. DANNY LEE KIRTS, b. Nov. 29, 1952.

2. TEDDY KIRTS, b. Feb., 1954.

3. ROBERT E. BRAKE, b. June 14, 1936, d. Dec. 12, 1937, of diphtheria and scarlet fever.

4. GRACE EILENE BRAKE, b. July 23, 1943. m. Oct. 19, 1959, Gene Calton.

1. JEAN ANN CALTON, b. May 4, 1961.

5. DONNIE LEE BRAKE, b. Dec. 12, 1945, in Ohio.

2. DON ALLEN, b. Mar. 22, 1919. m. Oct. 1, 1939, Opal Tutwiler. Don entered Sea Bees, then transferred to Navy Air Force. He served in Korea and was in service four yrs.

1. CAROLINE ALLEN, b. Jan. 12, 1941. m. Oct. 19, 1957, James Bernard, born west of Rossville.

1. MARK ALLEN BERNARD, b. Feb. 9, 1959.

2. MONIQUE RENA BERNARD, b. Nov. 11, 1960.

2. WAYNE ALLEN, b. Nov. 13, 1942. Is in Marines, stationed in Calif.

3. HOWARD LeROY ALLEN, b. Mar. 11, 1921, d. Mar. 4, 1922.

4. RALPH MILO ALLEN, b. Nov. 1, 1923, d. Oct. 20, 1957. Was in Army, World War II, Ill. 2nd Lt. 3539 Base Unit AAF. m. (1) date and name of wife unknown - she lives in New Jersey, was b. in No. Carolina.

1. NANCY JEAN ALLEN, b. May 31, 1946, in Roanoke, No. Carolina.

2. ALICE ROSE ALLEN, b. Dec. 22, 1950, in Roanoke, Va.

Ralph Milo m. (2) Feb. 2, 1956, Jeanette Hall of Roanoke, Va.

1. LEE ALLEN, b. May 2, 1956, at Christianburg, Va.

2. CHARLES WAYNE ALLEN, b. Oct. 10, 1957.

5. HAZEL LOUISE "BETTY" ALLEN, b. May 18, 1925, the same day her father, LeRoy Allen, passed away. Betty and her daughter, Marilyn, work at Radio Condenser Factory in Hoopeston. m. Sept. 29, 1941, Paul Hamilton, b. Nov. 29, 1917. Paul is a carpenter and works for Gordon McBride, contractor.

1. MARILYN JEAN HAMILTON, b. Nov. 29, 1943, at Henning.

2. FRANK HAMILTON, b. Sept. 18, 1945.

3. PATRICIA ANN HAMILTON, b. Nov. 9, 1949.

4. KIMMY DEAN "KIM" HAMILTON:
5. TIMMY GENE "TIM" HAMILTON: : Twins, b. Feb. 2, 1957.

4. CLARA ALLEN, b. June 25, 1890, d. May, 1930, of tuberculosis. m. Oct. 8, 1919, Edward Talman, b. Jan. 4, 1890, d. Oct. 3, 1941.

1. EDWARD TALMAN, JR., b. Jan. 1921. In army at Ft. Knox, Ky. m. Kay Lawson, b. . Is in civil service at Ft. Sheridan.

5. JAMES ELZA ALLEN, b. Feb. 28, 1892. m. Mar. 4, 1914, Hazel Dora Fetters, b. 1896. Lives in Danville.

1. CLIFFORD ALLEN, b. Aug. 19, 1918. m. (1) Nov. 23, 1939, Helen Glascock. Divorced.

1. JAMES ARNOLD ALLEN, b. Aug. 10, 1941. m. Aug. 17, 1963, Rachel Gonez.

2. JUDY ANN ALLEN, b. Jan. 8, 1943.

3. JOHN DAVID ALLEN, b. Sept. 5, 1949.

Clifford m. (2) Nov. 26, 1955, Ann Dettloff.

1. MICHAEL ALLEN, b. Oct. 10, 1957.

2. MARY ELIZABETH ALLEN, b. May 18, 1922. m. Sept. 26, 1941, Joe Huffman, a brother of Violet Huffman, wife of Robert James Hoskins, (under Cecil Hoskins listing).

1. JOE HUFFMAN, b. June 23, 1943. m. Aug. 12, 1962, Kay Kirby, a beauty operator.

2. DIANNE SUE HUFFMAN, b. Feb. 2, 1946.

3. DEBORAH JANE HUFFMAN, b. May 2, 1952.

4. ELIZABETH ANN HUFFMAN, b. Oct. 28, 1954.

5. TIMOTHY LEE HUFFMAN, b. July 9, 1961.

6. JAMES EDWARD HUFFMAN, b. May 7, 1963.

3. SARAH EDNA ALLEN, b. July 23, 1925. m. Sept. 12, 1943, Melvin Hamick.

1. NANCY KAY HAMICK, b. Sept. 11, 1945.

2. DAVID MICHAEL HAMICK, b. Nov. 7, 1948.

6. NANCY ANNIS ALLEN, b. Jan. 19, 1895, d. Dec. 10, 1944, br. Mann's Chapel. m. Sept. 3, 1913, Samuel Ney LeNeve, b. June 25, 1890, d. Nov. 3, 1938.

1. KATHRYN "VIRGINIA" LeNEVE, b. Sept. 16, 1914, lives at South Gate, Calif. m. Dec. 12, 1933, Robert Morris Lyons, b. June 23, 1914, d. Sept. 7, 1959, br. Bethel Cemetery, Rossville, Ill.

1. REXFORD GUY LYONS, b. Feb. 18, 1937, at Los Angeles, Calif. m. Sept. 5, 1959, Jackie Sue Matthews, b. Dec. 30, 1939, in Arkansas.

1. MARY KATHRYN LYONS, b. Nov. 19, 1960, at Philadelphia, Pa.

2. LETTY JANE LYONS, b. Sept. 7, 1941, at Los

Angeles, Calif.

2. MARION ELIZABETH LeNEVE, b. Nov. 10, 1916, d. Dec. 3, 1923, of diptheria. br. Mann's Chapel.

3. THEODORE WILLIAM LeNEVE, b. Sept. 27, 1920, d. Dec. 15, 1923, of diptheria. br. Mann's Chapel.

4. EMELYNN FAYE LeNEVE, b. Aug. 26, 1925. m. Mar. 10, 1943, Charles Jerome Hornbeck, b. July 8, 1921, in Los Angeles, Calif. Served in the U. S. Air Force Aug. 14, 1942, to Nov. 14, 1945.

1. NANCY MARY HORNBECK, b. Mar. 19, 1944, in Maywood, Calif.

2. MARK CHARLES HORNBECK, b. Oct. 9, 1949, Long Beach, Calif.

3. JERILYNN ANNETTE HORNBECK, b. Dec. 30, 1952, Torrance, Calif.

4. KIMBALL LeNEVE HORNBECK, b. Oct. 4, 1954, Torrance, Calif.

5. JON LANCE HORNBECK, b. Apr. 5, 1956, Torrance, Calif.

7. WILLIAM ALLEN, b. Jan. 18, 1899, in Parsons, Kan. m. Dorothy Robertson, b. Oct. 21, 1904, in Danville, Ill. They live in Delphi, Ind.

1. ETHEL MAY ALLEN, b. Mar. 13, 1923, in Danville. m. June 2, 1940, Grover Alexander, b. Nov. 22, 1912, in Fairmount, Ill.

1. SHARON LEE ALEXANDER, b. Oct. 6, 1941, in Danville. m. Joseph Andrews, b. Mar. 3, 1939, at Georgetown, Ill. Was killed in service.

1. JOSEPH ANDREWS, JR., b. Oct. 26, 1959, Plattsmouth, Neb.

2. MARY ELLEN ANDREWS, b. Feb. 7, 1960, Plattsmouth, Neb.

3. JERRY ANDREWS: Twins, b. and d.
: Mar. 16, 1961,
4. TERRY ANDREWS: Danville, Ill.

2. JAMES WILLIAM ALEXANDER, b. Aug. 13, 1945, Danville, Ill.

3. NANCY KAY ALEXANDER, b. Nov. 21, 1949, at Danville, Ill.

2. MARY MAXINE ALLEN, b. Aug. 4, 1924, Danville, Ill. m. Apr. 13, 1940, Glenn Allen Laird, b. Oct. 14, 1921, Danville, Ill. Glenn entered service July 31, 1944, basic training at Camp Fannin, Tyler, Texas. He went overseas Dec., 1944, and came back to states Jan. 5, 1946, discharged Jan. 11, 1946. He was in 1st Cavalry Div., Troop D, 8th Cavalry in Pacific Theater.

1. Infant , b. and d. Oct. 21, 1940.

2. DOROTHY MAE LAIRD, b. Sept. 28, 1941, in Delphi, Ind. m. Stanley James Broderick. Stanley entered service Feb. 1, 1958, took training in Texas. Spent time overseas in Germany, discharged Jan. 21, 1960.

1. SHERRINA JO BRODERICK, b. July 21, 1957, Danville, Ill.

2. CHRISTINA JEAN BRODERICK, b. Aug. 28, 1958, Danville, Ill.

3. JULIE ANN BRODERICK, b. Aug. 16, 1960, Danville, Ill.

3. GLENDA SUE LAIRD, b. Jan. 31, 1945, Lafayette, Ind.

4. JUDITH ANN LAIRD, b. and d. Mar. 19, 1950.

5. CYNTHIA LOUISE LAIRD, b. June 17, 1955, at Danville, Ill.

6. GLENN ALLEN LAIRD, JR., b. Dec. 19, 1959, Lafayette, Ind.

3. JAMES WILLIAM ALLEN, b. June 16, 1926, in

Danville, Ill. m. Geneva Esther Zangier, b. Dec. 17, 1932, in Walton, Ind. James served in Army Oct. 25, 1944, to Sept. 1, 1946, was overseas in Germany.

1. JAMES WILLIAM ALLEN, JR., b. Oct. 7, 1951.

2. LINDA LOU ALLEN, b. Oct. 10, 1952.

3. LEVETA JO ALLEN, b. July 20, 1957.

4. DEBRA JEAN ALLEN, b. Dec. 21, 1959. All b. in Lafayette, Ind.

4. ELEANOR ALLEN, b. July 19, 1928, in Danville, Ill. m. (1) Nov. 28, 1946, Phillip White, b. July 17, 1925, in Noblesville, Ind., d. July 24, 1949. Phillip was in the Navy from Feb., 1943, to Nov., 1946. He was killed in a motorcycle wreck July 24, 1949.

1. DAVID LAWRENCE WHITE, b. July 31, 1947.

2. TRESA JUNE WHITE, b. Oct. 2, 1948.

3. ALLEN LEE WHITE, b. Dec. 23, 1949. All b. in Lafayette, Ind.

m. (2) June 27, 1958, Robert J. Doerr, b. May 14, 1926, in Delphi, Ind. Robert served in Army Aug. 1, 1944, to July 1, 1946.

1. ROBERT DOERR, JR., b. Oct. 11, 1959, in Lafayette, Ind.

5. JANET IRENE ALLEN, b. Dec. 3, 1937, in Danville, Ill. m. Apr. 9, 1955, Ronald Eugene Gaylor, b. July 14, 1934, in Rossville, Ind.

1. LUGENE ANN GAYLOR, b. Feb. 16, 1956.

2. JERRY LEE GAYLOR, b. Sept. 27, 1957.

3. VICKY LYNN GAYLOR, b. Mar. 19, 1960. All b. in Lafayette, Ind.

8. MABEL MARIE ALLEN, b. Jan. 4, 1900, in Parson, Kan. m. Apr. 10, 1919, Freddie Lee Ervin, b. Feb. 3, 1898, in Bismarck, Ill., d. Dec. 11,

1955, of heart attack. Fred worked 37 yrs. as a brakeman on E. I. and E. R. R. He was found dead near Joliet, Ill. He served in the Navy in World War I and was shipwrecked 35 miles from Ile D Yew, France, on Dec. 23, 1918, and was rescued the same day.

1. JOSEPH ROSS ERVIN, b. Mar. 24, 1920, in Rossville, Ill. m. Hazel Lucille Braselton, b. July 2, 1922, at Georgetown, Ill. Joseph is employed by U. S. Steel in Gary, Ind. He served in the Navy in World War II.

1. SHARON LOUISE ERVIN, b. May 12, 1945, in Gary, Ind. m. Aug. 8, 1959, William Edwarm Gaither, b. Apr. 10, 1936, in Alabama.

1. CASSANDRA LYNN GAITHER, b. Aug. 19, 1960, Gary, Ind.

2. KENNETH LEE ERVIN, b. May 10, 1946, Gary, Ind.

2. EDGAR ALLEN ERVIN, b. Mar. 14, 1923, in Rossville, Ill. d. Nov. 18, 1957, of a heart attack. Was employed by U. S. Steel in Gary, Ind. m. Maxine Jennings, b. Oct. 30, 1929, in Simpson, Ill.

1. ALLEN LEE ERVIN, b. Aug. 3, 1949.

3. ARTHUR LEE ERVIN, b. Mar. 3, 1927, in Rossville, Ill. Employed by U. S. Steel in Gary, Ind. m. Freida Lee Phillips, b. Sept. 1,1936.

1. TERRY LYNN ERVIN, b. Feb. 28, 1957, in Gary, Ind.

9. NELSON LEE ALLEN, b. Nov. 6, 1902, in Parsons, Kan. d. Dec. 23, 1960, in Brea, Calif., br. in Memory Garden Cemetery. m. Jan. 5, 1926, Elsie Elizabeth Richard. She lives in Calif. Nelson owned and operated his own shirt factory in Calif.

1. AUDREY BELLE ALLEN, b. Jan. 7, 1927, in Danville. m. Apr. 4, 1942, Charles Theron Flexser. Now live in Ontario, Calif.

1. LINDA LOU FLEXSER, b. Feb. 17, 1943.

2. CHARLES ALLEN FLEXSER, b. Sept. 24, 1947.

3. KATHERINE KAY FLEXSER, b. Mar. 12, 1949.

4. THEODORE WAYNE FLEXSER, b. Sept. 15, 1951. (All four b. in Danville.)

5. TERRY LEE FLEXSER, b. June 19, 1954, in Calif.

2. THEODORE LEE ALLEN, b. Nov. 24, 1933, in Danville, now lives in Calif. m. Doris Jeanette Byers, b. in Bumpas, Va.

1. JEANETTE LYNN ALLEN, b. June 5, 1956, in Los Angeles, Calif.

2. JANICE LEE ALLEN, b. Jan. 11, 1960, in Los Angeles, Calif.

10. MILTON ALLEN, b. Jan. 1, 1905. Works for Miles Hospital Supplies. m. Mar. 18, 1925, Gladys E. Akers, b. Oct. 26, 1905.

1. JOHN "JACK" MILTON ALLEN, b. Aug. 10, 1926. m. Beatrice Haddley.

1. JOHN ALLEN, b. Dec. 10, 1949.

2. CONNIE ALLEN, b. June 17, 1951.

3. ROBERT LEE ALLEN, b. Sept. 26, 1960.

4. LISA JANE ALLEN, b. June, 1963.

2. PEGGY ALLEN, b. Aug. 21, 1932. Lives in Champaign. m. Dec. 24, 1951, Fred Conner.

1. Infant - deceased.

2. Infant - deceased.

3. Infant - deceased.

4. FRED CONNER, b. July 29, 1953.

5. DENNIS CONNER, b. Aug. 7, 1954.

8-3-6 EVA KATE FAIRCHILD (Twin of Edward), b. Dec. 1, 1868, d. 30, 1899. m. Mar. 25, 1886, John Wesley Dodson, b. July 23, 1864, d. Jan. 15, 1933. br. in Vermilion Chapel Cemetery.

1. MABEL FRANCIS DODSON, b. Nov. 6, 1887, at Snider, Blount Twp., d. Dec. 7, 1919. m. Feb. 27, 1907, Frank Acton, b. Sept. 21, 1885, d. Apr. 2, 1949. They farmed for some years, then moved to Danville and he was associated with his father-in-law in the grocery business. Mabel's funeral was held in First Baptist Church in Danville and was one of the largest funerals held in that church. Elder John Huff officiated. Frank was a grain elevator operator. They were members of Baptist Church.

1. MILDRED LaVERNE ACTON, b. Dec. 5, 1916. m. June, 1938, Carl Bailey, Hobart, Ind.

1. FRANKLIN BAILEY, b. 1939.

2. CLARENCE DODSON, b. Jan. 14, 1890, d. Apr. 7, 1899.

3. ESTRA NELLIE DODSON, b. Oct. 14, 1894, : d. Oct. 12, 1897 : Twins
4. DAISY ETHEL DODSON, b. Oct. 14, 1894, : d. Oct. 11, 1897 :

(All three died of diphtheria.)

5. EARL E. DODSON, b. Aug. 30, 1896, in Snider Community. Earl d. Oct. 13, 1961, at Lakeview Hospital in Danville. He was owner and operator of Dodson Seed Store, W. Main St., Danville, having purchased the business from the heirs in 1933. He was one of the first boy scouts of Danville, and one of the oldest members of Curtis G. Redden Post 210, American Legion. He was a member of Immanuel Presbyterian Church, and a ruling elder of the church, a member of the Session of the Church and a member of the Rotary Club. He is br. in Springhill Cemetery. m. Feb. 24, 1929, in Danville to Nina Schultz, b. Aug. 16, 1905.

1. REV. JOHN F. DODSON, b. Jan. 27, 1931, live in Temple,Ariz. m. Sept. 3, 1953, Betty Morrison.

1. MARTHA ELLEN DODSON, b. Mar. 24, 1956.

2. ROBERT EDWARD DODSON, b. Dec. 17, 1958.

3. JAMES ALLEN DODSON, b. June 22, 1959.

4. CHRISTOPHER JOHN DODSON, b. Mar. 1, 1961. (All four died at the age of 12 days.)

5. DAVID MATTHEW DODSON, b. Sept. 16, 1959. Adopted soon after loss of James Allen Dodson.

2. JAMES EARL DODSON, b. Mar. 9, 1932, d. Mar. 13, 1932.

3. ROSEMARY DODSON, b. Aug. 21, 1936. Graduated from McCormick Theological Seminary in Chicago with a Bachelor of Divinity degree on May 16, 1961. She received a call from First United Presbyterian Church of Pittsford, N. Y., to work on the staff as director of the Christian Education program.

4. MICHAEL J. DODSON, b. Apr. 26, 1942. Is a student at Maryville College, Maryville, Tenn.

6. GERTRUDE DODSON, b. Nov. 3, 1898. m. June, 1918, Albert Lenox, b. Feb. 24, 1897. Live at Poland, Ind., on a farm.

John W. Dodson m. (2) Ruth Rosanna (Claypool) Roderick. She had two sons, Asa and Everett.

John W. Dodson m. (3) Jan. 16, 1907, Anna Cora Slick, b. Jan. 1, 1886, d. Oct. 6, 1942. This was her second marriage. She had a son, Raymond Slick, b. Jan. 1, 1886, d. Oct. 6, 1942.

1. EDNA DODSON, b. Mar. 17, 1911, m. Jan. 30, 1943, Warren Royce Bedinger, b. Dec. 13, 1905.

1. LINDA BEDINGER, b. Oct. 9, 1949.

8-3-7 EDWARD JACOB FAIRCHILD, a twin of Kate (Fairchild) Dodson, m. Feb. 2, 1889, Adelia Clem, daughter of Marion and Rebecca Clem, b. Sept. 13, 1869, d. Jan. 15, 1949. Both br. in Rankin Cemetery.

1. LESLIE FAIRCHILD, m. Emma Carpenter in Danville, Ill. Later moved to Iowa and live at Newell, Iowa.

1. MARION LEE FAIRCHILD, b. Nov. 10, 1913.

2. LESLIE HAROLD FAIRCHILD, b. July 14, 1917. Both sons b. in Danville.

2. MATTIE LEONA FAIRCHILD, b. Dec. 5, 1890. m. Oct. 8, 1913, Rev. John Robert Warlick. m. by Rev. H. C. Hibbs.

1. HELEN WARLICK, m. Everett Anderson. Lived in New York and moved to Oregon. Two sons born to this union.

2. MARJORIE WARLICK, m., lives in Vermont.

3. RALPH D. WARLICK,

3. LULA MAY FAIRCHILD, b. Feb. 8, 1893. d. at age 14. Funeral in U. B. Church in Danville, Rev. C. A. Dwyer officiated. br. in Johnson Cemetery six miles north of Danville.

4. VERLA BLANCHE FAIRCHILD, b. . m. (1) Oct. 14, 1914, Glenn B. Snider of Collison at home of bride.

1. WENDELL SNIDER, b.

2. HAROLD SNIDER, b.

3. ROBERT SNIDER, b. , m. to Iris

4. VERLA MAE SNIDER, b.

m. (2) Leslie Jumps. Blanche lives in Danville, Ill.

5. ALTA FAIRCHILD, m. Ted Miracle, live in Peoria, Ill.

1. CHARLES MIRACLE, b.

2. JAMES MIRACLE, b.

6. INA MILDRED, b. Sept. 22, 1903. Live in Peoria

Ill. m. Chet Flaherty.

1. KENNETH FLAHERTY, killed in war in 1944.

2. CARL FLAHERTY, killed in war in 1944.

3. RICHARD FLAHERTY, d. in 1945.

4. RETA FLAHERTY, deceased.

7. OPHA FAIRCHILD, m. Albert Swanstrom, live in Peoria.

1. WALTER SWANSTROM, b.

2. RUTH SWANSTROM, b.

3. FRANK SWANSTROM, b.

4. EVERETT SWANSTROM, b.

8. FRANCES E. FAIRCHILD, b. Sept. 11, 1905, lives in Hammond, Ind. m. Helen Varner of Danville, Ill.

1. DONALD EUGENE FAIRCHILD, b. Apr. 22, 1934.

9. ANNE JUNE FAIRCHILD, b. June 25, 1911. m. Martin Christianson. Live in Rankin, Ill.

1. BILL CHRISTIANSON, b.

2. CAROL ANN CHRISTIANSON, b.

10. HELEN JEAN FAIRCHILD, b. June 2, 1914. m. Arthur Christianson. Live in Hoopeston, Ill.

1. PATRICIA CHRISTIANSON, b.

8-3-8 IDA LUCY FAIRCHILD, b. Sept. 27, 1870, d. Aug. 2, 1941, in Danville, br. in Springhill Cemetery. m. Sept. 28, 1898, John Elliott, b. July 6, 1865, d. Feb. 11, 1953.

Ida was born in Blount Twp. and was married at the home of her parents, Eli and Clarissa Fairchild. She had been in poor health for some time but when the call came she went quickly, not having to suffer for long. She has met her friends and Savior

by the Crystal Sea. She'll be watching there and waiting for you and me. Funeral was at Lincoln Methodist Church.

John was a retired groceryman, b. in No. Carolina. His father was Eli Elliott.

1. VIOLA ELLIOTT, b. Aug. 19, 1899, d. Mar. 2, 1906, br. in Fairchild Cemetery.

2. ELI A. ELLIOTT, b. Apr. 7, 1901, d. Jan. 3, 1902, br. in Fairchild Cemetery.

3. MILLS R. ELLIOTT, b. Dec. 20, 1902, d. Dec. 24, 1902, br. in Fairchild Cemetery.

4. NORMAN F. ELLIOTT, b. June 2, 1905. Lives in Danville. m. May 11, 1927, Frances Kennedy, b. Mar. 23, 1912.

   1. NORMA LOU ELLIOTT, b. June 7, 1930. m. Jan. 11, 1947, Elmer Laird, b. June 24, 1933.

      1. ROBERT EUGENE LAIRD, b. Aug. 17, 1952.

      2. VIRGINIA ANN LAIRD, b. Sept. 11, 1955.

      3. CINDY JO LAIRD, b. July 18, 1959.

   2. BARBARA ELLIOTT, b. Dec. 29, 1931. m. Jan. 1, 1950, Cleo Kleiner, b. Sept. 29, 1929.

      1. DORCIA ANN KLEINER, b. Dec. 17, 1950.

      2. RODNEY DEAN KLEINER, b. Oct. 12, 1952.

   3. ROBERT WAYNE ELLIOTT, b. Feb. 6, 1935. m. July 12, 1959, Carol Sue Tafflinger, b. July 3, 1941.

      1. DOUGLAS MARTIN ELLIOTT, b. Feb. 7, 1960.

      2. BRADFORD WAYNE ELLIOTT, b. July 9, 1962.

5. JOHN LOGAN ELLIOTT, b. June 2, 1907. m. July 14, 1928, Renetta Guth, b. Feb. 13, 1904, d. Apr. 5, 1954, br. in Springhill Cemetery. Renetta was art director in Gasthoff's Flower Mfg. Co.

1. HARLAN ELLIOTT, b. June 15, 1929. m. Jan. 15, 1956, Alice Cassel, b. Oct. 4, 1936.

1. CARRIE ELLEN ELLIOTT, b. Jan. 29, 1957.

2. ALICE RENETTA ELLIOTT, b. Dec. 29, 1958.

2. VIOLA LOUISE ELLIOTT, b. Dec. 30, 1931. m. 1950, John R. Williams, Mellott, Ind. He was in Marines in Korea.

1. HARLAN HAROLD WILLIAMS, b. Oct., 1954.

3. IRMA JEAN ELLIOTT, b. May 16, 1937. m. Aug., 1956, Don Cordes.

4. RETA ANN ELLIOTT, b. Oct. 13, 1938. m. Bob Walker. Live in Catlin, Ill.

1. LEE ANN WALKER, b. Oct., 1958.

2. DONALD LEE WALKER, b. Sept., 1959.

By Henry Beaver:
Before John Elliott was married, he was staying with Billy Lanham. Several of the men in the neighborhood offered a wager of five or ten dollars that John couldn't pull a buggy from the Asa Crawford farm on Walnut Tree Road into Danville. He pulled the buggy past Snider Store and through Hungry Hollow Road into Danville and won his wager.

8-3-9 JESSIE MAY FAIRCHILD, b. July 7, 1874, in Blount Twp., d. Jan. 7, 1955, at Sioux Falls, S. Dakota. m. Sept. 25, 1901, John Clark McCoy, b. Aug. 6, 1875, in Newberg, Pa., d. Dec. 10, 1940. Both br. in Lone Tree Cemetery, Iowa.

Jessie May was an accomplished musician. She taught both piano and violin. When my mother, two sisters and I visited her at the home of her daughter, Leota, in Sioux Falls, she played for us, and despite the fact that she was hard of hearing and had been for a number of years, she had that delicate touch that was hers and played beautifully.

Clark McCoy, her husband, was a nephew of Daniel McCoy and Jessie May, a sister of my mother.

Clark made his home with my parents when he came to Illinois. When he and Jessie May were married, they made their home in Danville. Clark worked on the C & E I for a while, then farmed in Ill., and later in the year 1908, moved to Iowa near Sioux Rapids until he retired in 1924 and moved into Sioux Rapids. He established and operated an insurance business until his death.

He passed away at his home after having been dismissed from LeMars, Iowa, Hospital from injuries received in an auto accident a few days before. An asthmatic condition was thought to be the cause of death. The funeral was held at the Methodist Church in Sioux Rapids, and he was buried in Lone Tree Cemetery nearby.

Jessie May then lived with her daughter, Leota May, in Sioux Falls, S. Dak. On Christmas Day, she suffered a stroke of paralysis and lived until Jan. 7. She was in McKennan Hospital, Sioux Falls, S. Dak. Her body was brought back to Sioux Rapids, Iowa, where the funeral was held in the Methodist Church, br. in Lone Tree Cemetery.

1. Infant, b. and d., br. Fairchild Cemetery.

2. Infant, b. and d., br. Fairchild Cemetery.

3. Infant, b. and d., br. Fairchild Cemetery.

4. LESTER DANIEL McCOY, b. June 23, 1906, at Ludlow, Ill. m. Dec. 24, 1927, Bernice Trindle, b. Apr. 15, 1902, in Bristow, Ia. Bernice teaches at Sabine, Mich., where they live. This is about 10 miles from Ann Arbor. They have a small farm., "White Acres", and love their life and work at home. Lester's work is mostly in Ann Arbor.

   The following is copied from a folder, "The Michigan Chorale - 1961 - South American Tour - July - August":

   "Lester McCoy, BM, MM, Conductor of the University Musical Society, Ann Arbor, Michigan, received his education at Morningside College, Sioux City, Iowa, and his Master of Music degree at the University of Michigan.

"He has been active in conducting prominent choral groups, has gained prominence professionally as tenor soloist in concerts, recitals and oratorios. He served on the music faculty of Iowa State Teachers' College and is now Conductor of the University Musical Society. He has trained the 300 voice Choral Union for annual May Festival performances in great choral works, including the Beethoven MISSA SOLEMNIS, Verdi TE DEUM, Mozart MASS IN C MINOR, Brahms REQUIEM. He conducts the annual performances of Handel's MESSIAH, with the University Choral Union, soloists and orchestra."

Gladys Wyman:
When I wrote Lester for his history, I only knew he was associated with Ann Arbor College and so addressed his letter to the college music department. In a very short time, the history came to me from Bogota, Columbia, South America, where Lester and his wife were on the South America Tour, 1961, with the Michigan Chorale. This was presented and sponsored by Youth for Understanding, Teen-age Exchange Program and was composed of 69 high school seniors from Michigan.

I would like to share Lester's answer to my letter with you as follows:

"Dear Gladys - We were so happy to hear from you. I think it is very nice that you are taking the time to collect this information, which I am sure will be very useful and interesting to all connected with the Fairchild family. You probably wonder why this letter is coming from South America, but I think the enclosed folder will explain that. This is the second summer we have toured South America. In 1958 and 1959, it was Europe. It is very wonderful to feel that you are in a small way helping people to understand each other better and certainly there is no better way than through music. It would be so nice some year to come back to the reunion and perhaps we can.

Our love to all of you,
Lester and Bernice McCoy"

In June, Lester and Bernice called on my husband

and me. They were on their way to visit their daughter, Hester Jane, and family of Alton, Ill., and their daughter, Mary, and family of Davenport, Ia., before leaving for Europe this year (1962) with the Chorale Group.

Lester and Bernice are the parents of three children:

1. HESTER JANE McCOY, b. Dec. 18, 1928, in Danbury, Ia. m. June 4, 1950, Harold E. Broadbooks, b. 1915, Eugene, Oregon. They live at Alton, Ill. He is a zoology teacher.

   1. DANIEL ROBERT BROADBOOKS, b. Aug. 6, 1951, at Tucson, Ariz.

   2. JOHN NORMAN BROADBOOKS, b. Nov. 9, 1952, at Newport, Oregon.

   3. WENDY JANE BROADBOOKS, b. Feb. 18, 1954, at Seattle, Wash.

   4. TOMMY BROADBOOKS, b. Feb. 8, 1956, at Pendleton, Ore.

   5. ROY BROADBOOKS, b. July 7, 1958, at Alton, Ill.

   6. NANCY LOUISE BROADBOOKS, b. Mar. 6, 1961, at Alton, Ill.

2. NANCY PHYLLIS McCOY, b. Dec. 26, 1930. m. Dec. 23, 1950, Eugene L. Fisher, a coach. Lives at Davenport, Iowa.

   1. SCOTT MICHAEL FISHER, b. Jan. 2, 1952, at Nevada, Iowa.

   2. ANNE ELIZABETH FISHER, b. Aug. 29, 1958, at Davenport, Iowa.

3. JOHN GRAHAM McCOY, b. Aug. 12, 1935. Finished college in 1961. m. Aug. 20, 1961, Julie Walker, b. June 23, 1941, in Pittsburgh, Pa. Was in service, stationed in Germany two yrs.

5. MORDEAN McCOY, b. June 23, 1908, d. 1910, in Sioux Rapids.

The records of the Adjutant General's Office, now in the State Archives, show the following Civil War service record on:

Name: FAIRCHILDS, SETH Rank: Private

Unit: Company "B", Twenty-Fifth Infantry Regiment, Illinois Volunteers.

Age: 24 Height: 5'-10" Hair: Brown

Eyes: Blue Complexion: Fair

Marital Status: Single Occupation: Farmer

Nativity: Town Danville County: Vermillion State: Ill.

Joined for Service and Enrolled. When: June 10, 1861 Term: 3-Yrs.

Where: Danville By Whom: L. D. Wall

Mustered into Service. When: Aug. 6, 1861

Where: St. Louis, Mo. By Whom: Capt. Tracy

Residence: Town Danville County: Vermillion State: Ill.

Mustered Out. When: Sept. 5, 1864

Where: Springfield By Whom: Lt. Sumner

The records of the Adjutant General's Office, now in the State Archives, show the following Civil War service record on:

Name: FAIRCHILD, ELKANAH Rank: Private

Unit: Company "K", One Hundred and Thirty-Fifth Infantry (100 day Men) Regiment, Illinois Volunteers.

Age: 18 Height: 5'-9" Hair: Light

Eyes: Hazel Complexion: Fair

Marital Status: Single Occupation: Farmer

Nativity: Town - County: Vermillion State: Ill.

Joined for Service and Enrolled. When: Apl. 26, 1864 Term: 100 days

Where: Danville, Ill. By Whom: O. L. Stewart

Mustered into Service. When: June 6, 1864

Where: Mattoon, Ill. By Whom: Lt. Sumner

Residence: Town Danville County: Vermillion State: Ill.

Mustered Out. When: Sept. 28, 1864

Where: Mattoon, Ill. By Whom: Lt. Montgomery

The records of the Adjutant General's Office, now in the State Archives, show the following Civil War service record on:

Name: INGRAM, JOSEPH M. Rank: Private

Unit: Company "K", One Hundred and Thirty-Fifth Infantry (100 day Men) Regiment, Illinois Volunteers.

Age: 19 Height: 5'-4½" Hair: Dark

Eyes: Gray Complexion: Fair

Marital Status: Single Occupation: Farmer

Nativity: Town - County: Franklin State: O.

Joined for Service and Enrolled. When: Apl. 26, 1864 Term: 100 days

Where: Danville, Illinois By Whom: Capt. Lafferty

Mustered into Service. When: June 6, 1864

Where: Mattoon, Illinois By Whom: Lt. Sumner

Residence: Town Danville County: Vermillion State: Ill.

Mustered Out. When: Sept. 28, 1864

Where: Mattoon, Ill. By Whom: Lt. Montgomery

Remarks: -

HARRISON FAIRCHILD

JOHN HARRY

ROSCOE BESSIE

EFFIE OSCAR WILBER

ETHEL LILY

RUBY BERT

SARAH (SADE) HARRISON MYRTLE

6. LEOTA MAY McCOY, b. July 15, 1911. Lives in Sioux Falls, S. Dak. Works in credit bureau there. m. Dec. 31, 1934, Thomas B. Shepard of Spencer, Ia. He was a shoe store operator when in Spencer.

1. MARY SHEPARD, b. July 17, 1939, in Spencer, Ia. m. Aug. 20, 1960, Derrald Hildebrandt.

1. PAMELA KAY HILDEBRANDT, b. June 27, 1961.

2. JOHN SHEPARD, b. Aug. 3, 1944, in Spencer, Ia.

3. SARAH SHEPARD, b. Aug. 23, 1946, Spencer, Ia.

4. SUSAN SHEPARD, b. June 4, 1949, Spencer, Ia.

8-3-10 LOGAN AUGUSTUS FAIRCHILD, b. July 24, 1878, d. Dec. 31, 1927. He was a farmer and lived with his mother on the home place. He never married. He was a diabetic and was injured in an auto accident which cost him one leg. This aggravated the diabetic condition. He was ill two years, and died at the home of his brother-in-law. The funeral was held at the Henning Methodist Church with Rev. Miles, the pastor, officiating, and Rev. Ralph M. Simmons assisting. He was br. in Potomac Cemetery.

(End of Eli and Clarissa (Demarest) Fairchild Genealogy)

8-4 FRANCIS FAIRCHILD, b. July 27, 1837, d. Oct. 10, 1838.

8-5 HARRISON FAIRCHILD, b. Dec. 25, 1840, d. Dec. 2, 1917. m. (1) Mar. 8, 1865, Sarah "Sade" Elizabeth Lanham, b. Sept. 11, 1845, d. Dec. 30, 1904. m. by James Muirhead.

8-5-1 WILBUR DANIEL FAIRCHILD, b. Sept. 28, 1866.

8-5-2 LILY JANE FAIRCHILD, b. Jan. 3, 1869.

8-5-3 EFFIE ORDILLA FAIRCHILD, b. July 23, 1870.

8-5-4 OSCAR HARMON FAIRCHILD, b. Jan. 2, 1872.

8-5-5 JOHN LOGAN FAIRCHILD, b. Nov. 13, 1873.

8-5-6 MYRTLE FLORENCE FAIRCHILD, b. Aug. 28, 1875.

8-5-7 ROSCOE SIMPSON FAIRCHILD, b. May 12, 1878.

8-5-8 ETHEL B. FAIRCHILD, b. Aug. 2, 1881.

8-5-9 SERENA FAIRCHILD, b. Oct. 6, 1884.

8-5-10 BESSIE M. FAIRCHILD, b. , 1885.

8-5-11 RUBY LEAH FAIRCHILD, b. Oct. 18, 1886.

8-5-12 BENJAMIN HARRISON FAIRCHILD, b. Oct. 18, 1888.

8-5-13 ALBERT KENNETH FAIRCHILD, b. Oct. 25, 1891.

7 Dec 1A

8-5 HARRISON FAIRCHILD, b. Dec. 25, 1840, d. Dec. ~~2~~, 1917, br. in Springhill Cemetery. m. (1) Mar. 8, 1865, Sarah "Sade" Elizabeth Lanham, b. Sept. 11, 1845, d. Dec. 30, 1904.

Sarah was a daughter of Robert A. Lanham and a sister of Andy White's wife, Ede (Lanham) White, and a niece of George G. Smith who married Elizabeth Fairchild, a sister of Harrison. Harrison was a member of Methodist Church and a Republican. He attended Danville Seminary and when the Civil War began, he left school to enlist in Co. B., 25th Ill. Inf. under Capt. Walls. He enlisted June 1, 1861, and was mustered out Sept. 5, 1864. Their company saw hard service. He was wounded in the leg in the Battle of Chickamauga. He was in the battles of Pea Ridge, Nolansville, and Missionary Ridge, where he was injured by a piece of shell which was never removed. He was mustered out in Springfield.

After his marriage, he farmed on Section 34. He fattened and sold cattle and hogs. He was a school director five years and an overseer of roads five years. He owned 315 acres of land worth $125.00 an acre. He moved to Danville in 1895.

8-5-1 WILBUR DANIEL FAIRCHILD, b. Sept. 28, 1866, d. Apr. 11, 1938, in Decatur, Ill. m. Aug. 14, 1888, Serena Mattie Johnson of Watseka, a teacher. She was b. Apr. 26, 1865, d. Sept. 14, 1947. Wilbur was a graduate of DePauw Univer-

sity. He entered the ministry in 1898, and rose rapidly to become a leader in the Illinois conference. He was District Supt. for 15 yrs. He was appointed by Bishop Waldorf to Decatur District Supt. in 1932. His funeral services were in Decatur First Methodist Church and burial in Springhill Cemetery. The casket was opened at the cemetery where Bishop Ernest L. Waldorf of Chicago gave a brief talk.

1. RAYMOND WILBUR FAIRCHILD, b. Sept. 9, 1889, in Bismarck, d. June 12, 1956, in Normal, Ill. Raymond was president of Normal University from 1933 until he retired in 1955. He married Nellie May Bronson in Galesburg, Ill., June 25, 1913.

   1. RALPH BRONSON FAIRCHILD, b. Jan. 29, 1917, in Peoria, Ill. m. Nov. 22, 1946, to Cora Hanson.

      1. ANN KATHLEEN, b. Dec. 31, 1949 (adopted).

      2. SALLY B., b. Nov. 1, 1954 (adopted).

   2. ROBERT EUGENE FAIRCHILD, b. Oct. 27, 1921. m. Betty Jean Norris, b. Oct. 23, 1922.

      1. DONNA KAY FAIRCHILD, b. Oct. 1, 1944.

      2. VICKI SUE FAIRCHILD, b. July 4, 1946.

      3. R. BRUCE FAIRCHILD, b. Sept. 29, 1949.

      4. WILLIAM ROBERT FAIRCHILD, b. July 24,1952.

      5. BARBARA RAE FAIRCHILD, b. Nov. 3, 1955, in Pt. Loyalty, French Morocco.

2. DONALD HURLSTONE FAIRCHILD, b. Jan. 30, 1893. m. Jan. 8, 1916, in Denver, Colo., Bertha Elizabeth Weber. Donald graduated from University of Ill. in 1914 and School of Mines and Metallurgy, Rolla, Mo., in 1915. He was an artist and mining engineer in Tucson, Ariz. He invented the "Fairchild Twin Discharge Ball Mill" used in crushing and grinding ore in order to be able to separate their mineral content.

8-5-2 LILLY JANE FAIRCHILD, b. Jan. 3, 1869, d. 1944. m. Apr. 3, 1889, John B. Crawford, b. , d. Oct. 8, 1946, br. in Detroit, Mich.

1. MABEL CRAWFORD, b. . m. Earl Radebaugh. One child adopted.

2. KENNETH CRAWFORD, b. , d. , m. .

3. HAZEL JEANETTE CRAWFORD, b. , m. Chelsea A. Beale. Live in Sherman Oaks, Calif. Four children born to this union.

8-5-3 EFFIE ORDILLA FAIRCHILD, b. July 23, 1870. d. May 16, 1929. br. Mann's Chapel. m. Mar. 23, 1892, Edward D. Bennett of Alvin, b. Mar. 6, 1868, d. Sept. 18, 1956. m. by T. H. Fierce.

1. LUCILE MARGUERITE BENNETT, b. Mar. 20, 1893, near Mann's Chapel. m. Aug. 19, 1917, Percy Thompson.

1. DOROTHY JEAN THOMPSON, b.

2. ROBERT THOMPSON, b. Sept., 1919. m. Vivian . Four children were born to this union, the fourth being a daughter named Martha.

2. GLADYS H. BENNETT, b. near Mann's Chapel, m. 1919, Irl Cline. Two children born to this union.

3. SARAH FRANCES BENNETT, b. near Mann's Chapel, m. Howard Becker, a professor, Univ. of Wisc.

4. MAURICE BENNETT,

5. LOIS EDWINA BENNETT, b. , m. Werner Cale.

6. EUGENE BENNETT,

8-5-4 OSCAR HARMON FAIRCHILD, b. Jan. 2, 1872, d. Mar. 25, 1935. m. Dec. 28, 1897, Mabel Bushnell, b. Sept. 30, 1876. She married (2) Dr. J. D. Wilson, a dentist in Danville.

Oscar was a noted metallurgist mining engineer, chemist and assayer. He died suddenly in the

office of Chicago Abrasive Co., of which he was manager. He had lived in Oak Park, a suburb of Chicago, for 14 yrs. br. in Springhill Cemetery. He attended DePauw Univ., majoring in chemistry and mining engineering. He was professor of chemistry at Greer College in Hoopeston, Ill., for several yrs, then went to Colo. about 37 yrs. ago where he became in succession Supt. of Gold Mines in Leadville and Colorado Creek. He resided in Denver. When gold mining declined and the oil business increased, he turned his attention to chemical engineering and when he died, he was consulting engineer for Universal Oil Co. Among his most important achievements were constructions in Tokyo and Kobi, Japan, of several oil refineries for the Imperial Government. He was accompanied there by his wife and daughter. They reached Tokyo only a few days before the earthquake which claimed the lives of thousands of Japanese several years ago. Mrs. Fairchild and their daughter were in a hotel which was partially destroyed, but they escaped unharmed. He later constructed large refineries near Whiting, Ind.

1. MERRILL FAIRCHILD, b. , d . Was assistant supt. at Chicago Stock Yards. br. at Springhill Cemetery. m. . Three children born to this union.

2. IRMA JEAN FAIRCHILD, b. . m. Sammie Wilbur. Lives in Knoxville, Tenn.

8-5-5 JOHN LOGAN FAIRCHILD, b. Nov. 12, 1873, d. Dec. 2, 1939. m. Dec. 25, 1895, Delia May McMillin, b. Apr. 4, 1877, d. in St. Elizabeth Hospital July 5, 1957. Both br. in Sunset Memorial Park.

John Logan lived on his father's place five miles south of Henning. His health would not permit his farming after 1928. They moved to Stuttgart, Ark., for a few years and then returned to the farm again where he passed away. His wife stayed on the farm for some time, and then moved to Danville on Gilbert Street. Funeral services for John were conducted by Rev. E. R. Poore, former pastor of Jamesburg Methodist Church, with John W. R. Sumwalt, D. D., St. James Church pastor, assisting. Delia was the daughter of Givens and

Helen (Langley) McMillin. Their son took over farming when Delia moved to town. Her funeral was at St. James Church, Danville, with Rev. Paul Curry officiating.

1. HELEN McMILLIN FAIRCHILD, b. June 19, 1897, in Ill. on "Prairie Queen Farm." m. Oct. 2, 1919, Sam Gettle I, b. Dec. 6, 1896, in Stuttgart, Ark. Helen and Sam lived in Washington, D. C., Ft. Worth, Texas, and are now in Houston, Tex.

   1. FRANCIS SAMUEL GETTLE II, b. May 19, 1921, in Washington, D.C. m. Sept., 1950, Patricia Kibby, b. Dec. 18, 1930, in Holdenville, Okla. Francis Samuel was Aviation Machinist Mate 2 Petty Office AMM2 in the Navy in New Hebrides in South Pacific in World War II.

      1. GUY LEATH GETTLE, b. Feb. 23, 1951, in Houston, Tex.

      2. FRANCIS SAMUEL GETTLE III, b. Dec. 6, 1953, in Houston, Tex.

   2. ROBERT FAIRCHILD GETTLE, b. May 11, 1936, in Columbia Hospital, Washington, D. C. m. Apr. 27, 1956, Marva Johnson, b. in Bauxite, Ark., Nov. 9, 1938. Robert has served three yrs. in Texas National Guard and 3½ yrs. in Texas Air National Guard - Reserve Component, Ellington Air Force Base. He has had three years in electrical engineering at Houston Univ.

      1. ROBERT FAIRCHILD GETTLE, JR., b. Sept. 2, 1957, in Houston, Tex.

      2. SANDRA LEE GETTLE, b. Jan. 11, 1960, in Houston, Tex. Both born in St. Joseph Hosp.

2. SARAH BLANCHE "SALLY" FAIRCHILD, b. Nov. 10, 1898, in Ill. m. Sept. 7, 1929, Gordon Gould, b. July 16, 1897, in Montreal, Canada, d. July 14, 1962, in New York City. br. in Sunset Memorial Park, Danville, Ill. No issue.

3. "J. L." JOHN LOGAN FAIRCHILD, b. Sept. 6, 1919, in Lakeview Hosp., Danville, Ill. m. Mar. 18, 1943, Martha M. Dively, b. July 29, 1921, in Pipeston, Minn.

1. MARTHA JANE "JANIE" FAIRCHILD, b. Dec. 26, 1946, in Champaign, Ill.

2. PAUL HARRISON FAIRCHILD, b. July 18, 1949, Danville, Ill.

3. DANIEL LOGAN FAIRCHILD, b. Sept. 15, 1952, Danville, Ill.

4. MARY ELIZABETH FAIRCHILD, b. Jan. 15, 1957, Danville, Ill.

Thanks to Helen (Fairchild) Gettle and Martha (Dively) Fairchild for the above history.

8-5-6 MYRTLE FLORENCE FAIRCHILD, b. Aug. 28, 1875, d. , 1925, in Decatur, Ill. m. Dec. 27, 1900, Rev. John "Milton" Judy, b. 1870, d. .

Rev. Judy was four years in the Wisconsin Conference, then came to Ill. He was former pastor of McKinley M. E. Church, Danville, and the church at Georgetown, Ill.

1. FLORENCE "IRENE" JUDY, b. . m. Loomis, San Antonio, Tex.

8-5-7 ROSCOE SIMPSON FAIRCHILD, b. May 12, 1878, in Blount Twp., d. Sept. 28, 1957, in an out-of-town hospital.

Roscoe attended Danville Seminary, and graduated in 1896 from Danville High School. He served as a corporal with Battery A, 1st Regt., Ill. Light Artillery Corps until Dec. 13, 1898. Included in his services was the Puerto Rico expedtion during the Spanish American War.

He taught school and was principal of Roselawn School in Danville. After graduating from Chicago University in 1907, he entered the ministry of the Methodist Church in Durango, Colo., in 1908. His pastorates included Farmer City, Rantoul, Casey and Bethany, Ill. He was a member of the Danville Choral Society and Masonic Lodge. He took a position with Danville Benefit and Building Assn. in 1924 and became secretary five years later.

He was m. June 4, 1913, Sarah Wick Wolford, b.

June 26, 1882, d. May 23, 1961, in St. Joseph Hosp., Mt. Clemons, Mich. She made her home with a son, Harold Fairchild, in Utica, Mich., after the death of her husband. Roscoe and Sarah (Wolford) Fairchild were m. by his brother, Rev. Wilbur D. Fairchild. Both br. in Springhill Cemetery, Danville, Ill.

1. Infant, b. and d.

2. ROSCOE WOLFORD FAIRCHILD, b. June 18, 1917. Lives in Rockford, Ill., and is school supt. of three Rockford high schools. m. Nov. 20, 1943, Helen Josephine Faust of Rockford, Ill., the daughter of Harry E. and Daisy Belle (Beecher) Faust.

   1. TIMOTHY ROSS FAIRCHILD, b. Nov. 26, 1947.

   2. MARK STEPHEN FAIRCHILD, b. Aug. 2, 1951.

3. HAROLD BLACKWELL FAIRCHILD, b. Mar. 27, 1920, in Danville. He now lives in Utica, Mich., and is an executive of General Motors Corp. He is unmarried.

Roscoe Wolford sent me family group picture of Harrison and "Sade".

8-5-8 ETHEL B. FAIRCHILD, b. Aug. 2, 1881, d. July 29, 1954, br. in Rice Cemetery, Elkhart, Ind. m. (1) Aug. 31, 1898, Jesse Kinney, b. Sept. 11, 1879. Divorced.

1. VIVIAN G. KINNEY, b. June 16, 1899, Blount Twp. m. July 14, 1921, at Decatur, Ill., to George Steinbaugh, b. Sept. 20, 1894. Live at Pence, Ind.

2. CLYDE R. KINNEY, b. May 3, 1901, in Blount Twp. d. Nov. 14, 1959, br. at Potomac Cemetery. m. Jan. 3, 1921, at Danville to Jessie Courtney, b. Jan. 3, 1900.

   Both Vivian and Clyde were b. west of Jamesburg near William and Amy Wyman's home. Vivian very kindly sent me her mother's history.

Ethel m. (2) Nov. 21, 1903, Andrew Young.

Ethel m. (3) Walter Maxson.

8-5-9 SERENA FAIRCHILD, b. Oct., 1884, d. Apr., 1885.

8-5-10 BESSIE M. FAIRCHILD, b. 1885, d. May 21, 1961. br. at Ida Grove, Iowa. m. Oct. 26, 1904, Alvin Wilkus Coil of Potomac, Ill.

1. DWIGHT MYRICH COIL, b.

2. ROLLAND COIL :
: Twins, b.
3. RALPH COIL :

4. RUBY BERNICE COIL, b. . m. James Stough in Calif.

8-5-11 RUBY LEAH FAIRCHILD, b. Oct. 18, 1886. Resides in Danville. m. June 15, 1910, Alfred Atwood Johnson, b. Feb. 22, 1886, d. Feb. 19, 1956. Afred was an attorney, a prominent Mason and Church leader. He died at his home on Walnut St. in Danville of a heart attack. He was a past Commander in Chief of Danville Consistory, an honorary 33° Mason, and a trustee and layman delegate of St. James Methodist Church. He was teacher of the Keystone Sunday School class. He was admitted to the bar in 1908, a graduate of University of Ill. He practiced law 48 yrs in Danville. He was born near Newtown, Ill.

1. JANET ELAINE JOHNSON, b. Mar. 9, 1913, in Vermilion Co., Ill. m. June 10, 1935, in Danville John Fox Tillinghast, b. June 3, 1913, at Allignon Co., Mich.

1. DAN CLARK TILLINGHAST, b. June 26, 1937. m. at Charleston, West Va., Aug. 9, 1956, De Loris Ann "Tobby" Gosney, b. Oct. 14, 1937, in Shreve, Ohio.

1. NANCY JO TILLINGHAST, b. and d. Oct. 9, 1957, at Danville.

2. MARK ALLEN TILLINGHAST, b. and d. Aug. 2, 1958, at Danville.

3. LORI ANN TILLINGHAST, b. Mar. 17, 1960.

4. DAN CLARK TILLINGHAST, b. May 31, 1961.

2. GRETA LEE TILLINGHAST, b. June 18, 1939, at Lansing, Mich. m. Oct. 24, 1959, Vince Paul Gaston, b. Sept. 21, 1931, in New York City. Vince Paul was an army sergeant in Iran. He teaches gunnery at Ft. Riley, Kan.

1. MICHELLE LYNN GASTON, b. Sept., 1961.

3. MICHAEL ALFRED TILLINGHAST, b. Jan. 7, 1943.

2. MIRIAN RUBY JOHNSON, b. Feb. 19, 1919, in Ver. Co., Ill., d. Aug. 9, 1956, at Carle Clinic, Urbana, Ill., br. in Sunset Memorial Park. m. Sept. 2, 1939, Oliver Henry Cromwell, b. Oct. 30, 1913.

1. CAROLYN ANN CROMWELL, b. June 20, 1940.

2. DAVID ATWOOD CROMWELL, b. June 29, 1942. m. July, 1963, Sandra Sue Melville.

3. KATHRYN FAIRCHILD CROMWELL, b. Feb. 24, 1945.

From Ruby (Fairchild) Johnson and "Atwood Family History" by Mrs. Chas. Atwood, compiler.

8-5-12 BENJAMIN HARRISON "HARRY" FAIRCHILD, b. Oct. 18, 1888, north of Danville. d. in 1959 at Idaho Springs, Colo., where he had lived 40 yrs. He was a metallurgical and mining engineer. Harry graduated from Danville High School in 1908, and attended DePauw Univ. and Missouri School of Mines. He was a member of Methodist Church. He m. June 4, 1919, Therese LaRoche in Hammond, Ind.

1. LOUISE FAIRCHILD, b. . A social worker in St. Louis, Mo.

2. THERESE FAIRCHILD, b. A sister, Louise Gerard Academy of Our Lord, Green Bay, Wisc.

3. LANHAM GERRARD FAIRCHILD, b. . Graduate of Washington Univ., St. Louis.

8-5-13 ALBERT "BERT" KENNETH FAIRCHILD, b. Oct. 25, 1891, in Danville, Ill. m. (1) Jan. 1, 1916, Alma Barbara Weber, b. July 1, 1890, in Tower Hill,

Ill., d. Aug. 3, 1952, in Ida Grove, Iowa.

1. ROBERT WEBER FAIRCHILD, b. Nov. 16, 1916, at Ida Grove, Ia. Graduated from Normal Univ., Normal, Ill. Served as bomber navigator in Italian Section, World War II, and now farms at Manteno, Ill. m. Lucile Ward.

   1. LINDA FAIRCHILD, b.

2. "JOHN "JACK" RICHARD FAIRCHILD, b. Aug. 24, 1918, at Ida Grove, Ia. He was stationed in Okinawa in World War II when the Armistice was signed. He now farms near Ida Grove, Ia. m. Betty Johnson.

   1. JOHN RICHARD FAIRCHILD, b.

   2. ANNE FAIRCHILD, b.

   3. ELLEN FAIRCHILD, b.

   4. B. K. FAIRCHILD, JR., b.

3. BARBARA JEANE FAIRCHILD, b. Apr. 20, 1927. Graduated from Cornell College, Ia. Lives in Swartz Creek, Mich. m. Elston W. Van Sleinburgh of Rockford, Ill.

   1. TRACY SLEINBURGH, b.

   2. ROBERT SLEINBURGH, b.

   3. Daughter b. in 1962.

Bert m. (2) Sept. 2, 1958, Pearl Griffin Bell, b. Mar. 1, 1894, in Ida Grove, Ia. Bert's letter in part: "I came to Iowa in 1914 and except for 2 years in Illinois and four years in S. Dakota, I have farmed continuously in Iowa until retiring in 1959. Served as State Representative for 12 years (1947-1959). Was elected on the Republican ticket and have served under both Democratic and Republican governors. Am no longer actively engaged in the political field."

Harrison m. (2) Nov. 20, 1906, Fannie J. Smith, b. d. Dec. 2, 1939, br. in Springhill Cemetery.

(End of Harrison and Sarah Elizabeth (Lanham) Fairchild History.)

8-6 WESLEY FAIRCHILD, b. June 15, 1842, d. Sept. 21, 1863. He was in the Civil War. He joined Co. B, 25th Reg. Ill. Vol. Inf. He went to Seminary School in Danville, Ill. His brother, Harrison, carried him from the battle field when he was mortally wounded. He enlisted June 1, 1861, and is br. in Fairchild Cemetery. On the end of Rev. Daniel's monument is a memorial to Wesley.

8-7 DANIEL CRUZE FAIRCHILD, b. Aug. 15, 1843, d. July 6, 1864, of wounds. He enlisted in the Civil War on Sept. 12, 1861, joining Co. B, 25th Ill. Vol. Inf. He was cutting down a tree for breastwork at Mission Ridge and was killed by a sharpshooter. He is br. in the National Cemetery, Chattanooga, Tenn., in Section #E 11740. He was a twin brother of Nathaniel Fairchild.

8-8 NATHANIEL ROBIN "ROB" FAIRCHILD, b. Aug. 15, 1843, d. Feb. 8, 1920. m. (1) Apr. 21, 1869, Elizabeth Fitzgerald, b. Nov. 8, 1844, d. Aug. 19, 1874.

8-8-1 MARSHALL CRUZE FAIRCHILD, b. Jan. 26, 1870.

8-8-2 ADA BELLE FAIRCHILD, b. Sept. 11, 1871, d. Oct. 4, 1893.

8-8-3 SARAH FAIRCHILD, b. and d. Aug. 19, 1874.

m. (2) Mar. 30, 1875, Sarah (Outten) Dove, b. June 11, 1842, d. Jan. 16, 1911. This was Sarah "Sally's" second marraige. She first m. Apr. 18, 1861, Abraham Dove and had two children:

James Douglas Dove, b. Jan. 22, 1862.
Cynthia Ella Dove, b. May 24, 1866.

8-8-4 JESSE DANIEL FAIRCHILD, b. Jan. 19, 1876.

8-8-5 WESLEY EZEKIEL FAIRCHILD, b. July 28, 1878.

8-8-6 NETTIE A. FAIRCHILD, b. Jan. 14, 1881.

8-8-7 NATHANIEL ROBERT FAIRCHILD, b. Feb. 10, 1885.

The records of the Adjutant General's Office, now in the State Archives, show the following Civil War service record on:

Name: FAIRCHILDS, DAN'L C. Rank: Private

Unit: Company "B", Twenty-Fifth Infantry Regiment, Illinois Volunteers. (Recruit)

Age: 18 Height: 5'-7" Hair: Brown

Eyes: Blue Complexion: Fair

Marital Status: Single Occupation: Farmer

Nativity: Town Danville County: Vermillion State: Ill.

Joined for Service and Enrolled. When: - Term: -

Where: - By Whom: -

Mustered into Service. When: -

Where: - By Whom: -

Residence: Town Danville County: Vermillion State: Ill.

Mustered Out. When: -

Where: - By Whom: -

Remarks: Died July 6, 1864 at Chattanooga, Tenn. of wounds received at Kenesaw Mountain.

The records of the Adjutant General's Office, now in the State Archives, show the following Civil War service record on:

Name: FAIRCHILDS, WESLEY Rank: Private

Unit: Company "B", Twenty-Fifth Infantry Regiment, Illinois Volunteers.

Age: 22 Height: 5'-10" Hair: Brown

Eyes: Blue Complexion: Fair

Marital Status: Single Occupation: Student

Nativity: Town Danville County: Vermillion State: Ill.

Joined for Service and Enrolled. When: June 10, 1861 Term: 3-Yrs.

Where: Danville By Whom: L. D. Wall

Mustered into Service. When: Aug. 6, 1861

Where: St. Louis, Mo. By Whom: Capt. Tracy

Residence: Town Danville County: Vermillion State: Ill.

Mustered Out. When: -

Where: - By Whom: -

Remarks: Died of wounds received at Chickamauga, Sept. 20, 1863.

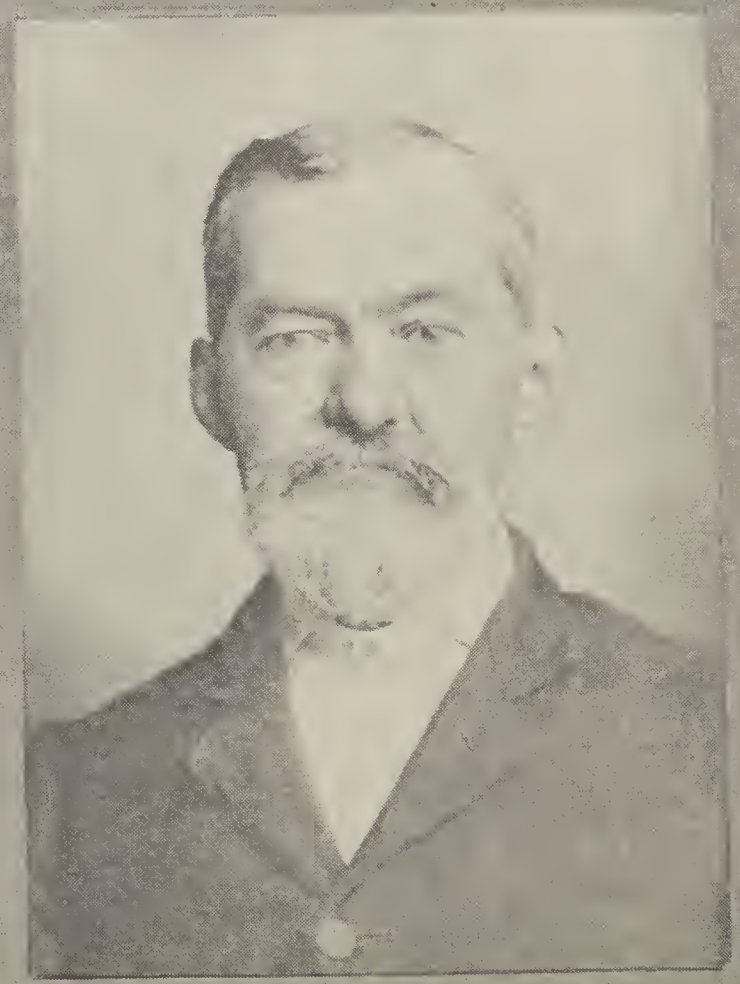

NATHANIEL ROBIN and SARAH FAIRCHILD

SARAH FAIRCHILD

N. ROBERT and MAUDE FAIRCHILD

N. ROBIN FAIRCHILD

8-8 NATHANIEL ROBIN FAIRCHILD, b. Aug. 15, 1843, d. Feb. 8, 1920. br. in Johnsonville Cemetery. He was a farmer and stock dealer, b. in Blount Twp., Ver. Co., Ill. He followed the occupation of farmer throughout his life. He attended Seminary School in Danville for four years.

m. (1) Elizabeth Fitzgerald on Apr. 21, 1869. Elizabeth was b. in Ver. Co. Nov. 8, 1844, and d. Aug. 19, 1874. She is br. in Fairchild Cemetery.

8-8-1 MARSHALL CRUZE FAIRCHILD, b. Jan. 26, 1870, d. , br. at Walnut Corner. m. Jan. 3, 1904, Mary Sarah "Maggie" Ellingwood. This was her second marraige. She first m. Oct. 11, 1898, Abraham Brandt, b. 1864. They had one child, Leslie, who died very young. He was retarded.

1. ESTER FAIRCHILD, b. Feb. 1, 1905, d. Feb. 7, 1905, in Jamesburg, Ill.

8-8-2 ADA BELLE FAIRCHILD, b. Sept. 11, 1871, d. Oct. 4, 1893, br. in Johnsonville Cemetery.

8-8-3 SARAH FAIRCHILD, d. Aug. 30, 1874, br. in Fairchild Cemetery.

"N. R." m. (2) Mar. 31, 1875, Sarah (Outten) Dove, b. June 14, 1842, d. Jan. 16, 1911, br. Johnsonville Cemetery. This was Sarah's second marriage. She first m. Apr. 18, 1861, Abraham Dove. They had one child, James Douglas "Doug" Dove, b. Jan. 22, 1862, d. Oct. 4, 1946. He m. Dec. 4, 1898, Maude Warner, b. Jan. 14, 1876, d. Nov. 17, 1945.

Both were school teachers. Maude taught 30 yrs. and retired in June, 1943. Both were active in Sunday School and Church work at Fairchild Chapel. They lived on Maude's parents' farm one-half mile west of Snider Store and then moved to Danville on Lafayette Street. Dougwas an authority on Illinois history, and gained a reputation as an historian. In September of 1946, he fractured his hip and was removed to Lakeview Hospital where he d. Oct. 4, 1946, at 84 yrs. of age. Both were br. in Bethel Cemetery.

1. WARNER CLAUSON DOVE, b. 1900, d. Nov. 2, 1902, br. Bethel Cemetery.

2. LOIS BEATRICE DOVE, teaches in Chicago.

3. JAMES DOVE, principal of a boys' school in Chicago.

James Douglas Dove had a sister:

CYNTHIA ELLEN DOVE, b. May 24, 1866, in Pilot Twp., d. Feb. 25, 1941. m. Mar. 5, 1884, Otis Llewellyn Wilson, b. Feb. 19, 1862, in Pickaway Co., Ohio, d. Jan. 15, 1949, at Danville, Ill. He was a brother of George Wilson, husband of Elizabeth Smith. (See under George and Eliza (Fairchild) Smith.)

They were m. at the country home of her mother and stepfather, Mr. and Mrs. Nathaniel Robin Fairchild, by Rev. B. F. Hyde, Methodist minister. Both br. at Farmers' Chapel Cemetery.

1. CHARITY BOLIVIA WILSON, b. Sept. 3, 1885, in Newell Twp., d. Mar. 7, 1934, at Danville, Ill. m. Nov. 22, 1904, Francis LeRoy Watson, b. Oct. 1, 1883, in Blount Twp., d. Oct. 31, 1954, in Danville, Ill. br. in Springhill Cemetery. They were m. by Rev. John J. Cosat, Christian Church minister.

1. ELLEN AGNES WATSON, b. Sept. 23, 1905, in Blount Twp., was a school teacher. m. June 5, 1930, Arthur J. Nelson, b. Oct. 29, 1906, in Dwight, Ill. They were m. by Rev. Chester B. Grupp. Arthur is General Manager of McCullum Theatre Circuit Office in Hoopeston where they live.

1. BARBARA LEIGH NELSON, b. May 11, 1937, in Watseka, Ill. Is a graduate of Illinois Wesleyan Univ., Bloomington, Ill. (1959). Now works in Chicago.

2. BETTY JEANNE NELSON, b. May 27, 1942, at Danville, Ill. Graduate of Hoopeston High School in 1960 (salutatorian). Now attends Butler Univ. in Indianapolis, Ind.

2. FRANCIS OTIS WATSON, b. Jan. 16, 1908, in Blount Twp. Co-owner of Hill Lumber Co., Danville, Ill. m. Sept. 23, 1928, at Covington, Ind., Minnie Maurine Herrin, b. Feb. 17, 1907.

1. ELLEN MARIE WATSON, b. Feb. 8, 1930, at Danville, Ill. m. July 3, 1948, at Danville, John Warren Greene, b. 1928.

1. SUSAN MARIE GREENE, b. Nov. 11, 1949.

2. MARY JANE GREENE, b. June 1954.

3. JOHN GREENE, b. Dec. 24, 1958 - all b. in Danville.

2. LOUANN IRENE WATSON, b. Oct. 11, 1933, at Danville. m. May 29, 1955, at Danville, Charles Albert Handley, Jr., b. Nov. 19, 1933.

3. DELORA MINNETTE WATSON, b. July 19, 1939, at Danville. m. Sept. 4, 1959, at Danville, Glenn Francis Michaelson, b. Dec., 1939.

2. CHARLES ABRAM WILSON, b. Dec. 12, 1886, in Newell Twp., d. Dec. 15, 1961, at Vets. Adm. Hospital, Danville, Ill. He was a farmer and an army veteran of World War I, serving from June, 1918, to July, 1919. He was a member of EUB Church and was unmarried. br. in Farmer's Chapel Cemetery.

3. ADA BELLE WILSON, b. Dec. 24, 1891, at Warren Co., Ind. m. Dec. 24, 1909, William Henry Story, b. July 8, 1888, in Ver. Co. They were m. at EUB Parsonage, Danville, by Rev. G. W. Bonebrake.

1. ALBERT OTIS STORY, b. Nov. 21, 1910, in Newell Twp. m. May 30, 1937, at Williamsport, Ind., Mary Kathryn Collier.

1. MARGIE ANN STORY, b. June 6, 1941.

2. JOHN ALBERT STORY, b. Feb. 3, 1943. Both b. at Danville, Ill.

2. WILLIAM HENRY STORY, b. Dec. 12, 1912, Newell Twp. m. (1) Jan. 26, 1933, at Paoli, Ind., Emily Pouilliard, b. at Batestown, Ill. d. Feb. 6, 1943.

1. JANYCE LORRAINE STORY, b. Sept. 21, 1934, at Denver, Colo. m. June, 1952, at Kansas City, Kan., David Lynn Boddington.

1. LYNDA KATHARINE BODDINGTON, b. Aug. 16, 1953, Kansas City, Kans.

2. DAVID GILBERT BODDINGTON, b. Nov. 21, 1955, same.

3. STEVEN BRADLEY BODDINGTON, b. July 2, 1958, same.

2. ROCHELLE ANN STORY, b. and d. July 8, 1937, Denver, Colo.

3. WAYNE DOUGLAS STORY, b. Jan. 1, 1939, Denver, Colo.

4. DAVID LEE STORY, b. and d. Oct. 15, 1942, Danville, Ill.

William Henry m. (2) Oct. 20, 1945, at Henderson, Ky., Barbara Anderson.

1. EMILY JEAN STORY, b. Oct. 5, 1946, at Danville, Ill.

2. HARRY IRVIN STORY, b. Nov. 29, 1949, at Kansas City, Kans.

3. ISOBEL VIOLET STORY, b. Jan. 1, 1915, Newell Twp., Ver. Co., Ill.

4. ALFRED DONALD STORY, b. Aug. 3, 1926. m. Sept. 1, 1945, in Detroit, Mich., Lela Faye Nichols.

1. DONALD EDDIE STORY, b. Oct. 3, 1946.

2. THOMAS WILLIAM STORY, b. Sept. 9, 1948.

3. RICHARD LYNN STORY, b. Feb. 21, 1952. All b. in Danville, Ill.

5. JAMES RAYMOND STORY, b. May 28, 1928, Newell Twp. m. May 30, 1948, in Covington, Ind., Jean Marie Ervin.

1. CHERI JEAN STORY, b. Oct. 2, 1949.

2. ROBERT ALLEN STORY, b. June 29, 1951.

3. CAROL LYNN STORY, b. Dec. 3, 1958. All b.

in Danville, Ill.

4. JOHN LEROY WILSON, b. Jan. 4, 1900, Newell Twp., d. Mar. 6, 1902, in Ver. Co. br. at Farmers' Chapel.

8-8-4 JESSE DANIEL FAIRCHILD. b. Jan. 19, 1876, d. Apr. 27, 1950, br. at Johnsonville Cemetery. He was unmarried and lived at the home place. The original home burned and a small house was put up where "Jesse D." lived. He d. at Lakeview Hospital in Danville.

8-8-5 WESLEY EZEKIAL FAIRCHILD, b. July 28, 1878, d. at Lakeview Hospital Aug. 1, 1959, br. in Oakwood Cemetery. He was a farmer. m. Aug. 24, 1897, Stella Bonnett, b. Sept. 5, 1880, Blount Twp.

1. CLAYTON NATHANIEL FAIRCHILD, b. Oct. 17, 1897, d. Aug. 15, 1959. Was a farmer and electric coal miner. m. Jan. 17, 1917, June Pinegar, b. June 22, 1899.

1. ROBERT WESLEY FAIRCHILD, b. June 30, 1918. Was in Navy three yrs. and now lives in Danville. m. Feb. 4, 1938, Helen Dunavan, a beauty operator, b. Dec. 1, 1919, at Danville.

1. WESLEY LEON FAIRCHILD, b. Aug. 14, 1938, at Oakwood, m. July 12, 1957, Sharon Pierce, b. July 12, 1942.

1. TONY LEON FAIRCHILD, b. Mar. 25, 1958.

2. LORI ANNE FAIRCHILD, b. Nov. 25, 1959.

2. KENNETH RAY FAIRCHILD, b. Sept. 13, 1939, at Oakwood. m. July 5, 1959, Linda Bayler, b. Feb. 29, 1942.

1. TIMMY RAY FAIRCHILD, b. Dec. 31, 1959.

2. TRACY LEE FAIRCHILD, b. Mar. 9, 1961.

3. Son, b. Feb. 23, 1962.

2. MARY LOUISE FAIRCHILD, b. Apr. 18, 1920, in Oakwood. m. Dec. 29, 1941, in Missouri, Robert "Bob" Doran, b. July 2, 1921, at Rantoul. Bob

is a farmer at Armstrong, Ill.

1. DONNA LOU DORAN, b. Aug. 2, 1944.

3. MARGERY FERN FAIRCHILD, b. Apr. 27, 1922, at Oakwood. m. Jan. 17, 1942, in Gifford, Ill., Harold Inman, b. Feb. 16, 1914, at Penfield, Ill. Harold was a sgt. in the Air Force, a state policeman for one year, a mail carrier and a basketball referee. He is now in barber and beauty supplies in Champaign, Ill.

1. DEANA SUE INMAN, b. July 3, 1944.

2. CARLA JUNE INMAN, b. June 9, 1949.

3. GARY LYN INMAN, b. Oct. 29, 1951.

4. KIM LESLIE INMAN, b. Nov. 7, 1957. All four b. in Champaign, Ill.

4. ANITA JUNE FAIRCHILD, b. Feb. 6, 1928, in Oakwood, Ill. m. May 3, 1944, James E. Allen, in St. Louis, Mo. He was b. Oct. 26, 1919, in Upper Lake, Calif.

James was a sergeant in the Air Force during World War II, and is now public relations director for Goodwill Industries in Santa Clara and Mateo Counties, Calif., and procurement manager for the same. They reside on Wedgewood Road, Los Gatos, Calif.

1. GLORIA JEAN ALLEN, b. Feb. 9, 1945, in Danville, Ill.

2. JACQUELINE LOUISE ALLEN, b. Sept. 19, 1946.

3. PATRICIA DIANE ALLEN, b. Sept. 21, 1947.

4. CLAUDIA ELMA ALLEN, b. Jan. 28, 1952.

5. MARY VIRGINIA ALLEN, b. Apr. 13, 1947. Last four children b. in San Jose, Calif.

5. CAROL DARLENE FAIRCHILD, b. Mar. 31, 1936, at Armstrong, Ill. m. (1) Sept., 1953, Harold Reed, Potomac. Divorced 1955.

1. SHAROLD "SHARRY" REED, b. Apr. 29, 1954.

m. (2) July 3, 1957, Howard Nelson, b. June 2, 1932, at Rossville. Howard was a sergeant in the Army. They now reside in Danville.

6. STELLA REVA FAIRCHILD, b. Sept. 6, 1938, at Armstrong, Ill. m. Jan. 17, 1959, in Oakwood, Jimmy C. Marvel, b. Mar. 29, 1936, at Danville, Ill. Jimmy works for N.Y.C. Railroad and inspects cars in Danville.

1. JAY C. MARVEL, b. Sept. 7, 1960, Danville.

2. KIRK ALLEN MARVEL, b. July 6, 1962, Danville.

8-8-6 NETTIE A. FAIRCHILD, b. Jan. 14, 1881, d. Apr. 2, 1939, in Chicago, br. in Potomac. m. Nov. 10, 1901, Shelby Jacob Starr, b. 1874, d. Jan. 2, 1952, in Chicago. He was a teacher. Nettie's funeral services were held in Englewood Christian Church in Chicago and the body brought to Potomac for burial, as was Shelby's body.

1. NETTIE RUTH STARR, b. Apr. 6, 1908. Was a teacher at Cropsey, Ill., before her marriage June 29, 1935, to Daniel "Dan" Anthony Schliph, b. July 2, 1903. Dan has a twin brother, David. They were born at Fairbury,Ill. He is a farmer and livestock salesman manager.

1. RONALD SCHLIPH, b. Aug. 19, 1937. He served at Ft. Dix, N. J., and also at Camp Ripley, Minn., in National Guard. A graduate in accounting, he is now working in Indianaola, Ia., for Honnegar Mills.

8-8-7 NATHANIEL ROBERT FAIRCHILD, b. Feb. 10, 1885, and is a farmer on his father's farm one mile north of Snider Store. m. Jan. 25, 1911, Maude Ethel Meece, b. May 12, 1892, Pulaski Co., Kentucky, daughter of William Matthew and Clara Owens Meece. Her family came to Ver. Co. in 1902.

As a young man, Robert hired to teach school at Newtown, but resigned to help his family on the farm. Served as Fairchild school director for a number of years and as Town Clerk for Blount Twp.

Robert is a member of the Masonic Lodge at Collison, Ill., 32° member of Danville Consistory, and both he and Maude belong to the Pilot Rose Chapter of Eastern Star.

1. SARAH EVELYN FAIRCHILD, b. Apr. 8, 1913. Attended Univ. of Normal, Normal, Ill., and taught school 9 yrs. Is a past worthy matron of Artesia Chapter #127 Eastern Star, Potomac, Ill. m. Nov. 1, 1942, John Hartman Junkens, by Rev. Haun at the Methodist Church in Potomac, Ill. John was b. June 20, 1904, Homer, Ill. In 1937 he moved to a farm northeast of Henning, Ill., where they now reside. John is a Univ. of Ill. graduate (1926), past master of Rossville Masonic Lodge #527, past holy priest Morris Chapter #216, and a 32° member Danville Consistory. Sarah and John are members of Rossville Presbyterian Church.

   1. JOHN ROBERT JUNKENS, b. Aug. 10, 1949, Danville, Ill.

2. NAOMI MAUDE FAIRCHILD, b. Jan. 6, 1926. Member of Pilot Rose Chapter of Eastern Star. m. Nov. 26, 1952, Charles "Bud" Henry Bowen, by Rev. Nygren, Presbyterian Church, Champaign, Ill. Charles, b. Jan. 1, 1925, enlisted in the Navy Sept. 4, 1942, and served during World War II until Dec. 12, 1945. Enlisted in the Navy Reserve June 23, 1947 and was called to active duty for a period of 16 mos. during Korean conflict. Discharged June 22, 1952.

   1. CYNTHIA ANNE BOWEN :
   2. CHARLES ANTON BOWEN : Twins, b. May 29, 1958.

3. ROBERTA ANN FAIRCHILD, b. Apr. 30, 1931, d. Mar. 19, 1932. br. in Johnsonville Cemetery.

(End of Nathaniel R. and Elizabeth Fitzgerald Fairchild History.)

8-9 ELKANAH "DOC" FAIRCHILD, b. June 14, 1845, d. May 16, 1900. br. in Johnsonville Cemetery.

"Doc" was a farmer on Section 2. He was b. in Ver. Co. and was m. Jan. 25, 1866, to Emily Fitzgerald,

The records of the Adjutant General's Office, now in the State Archives, show the following Civil War service record on:

Name: FAIRCHILDS, HARRISON Rank: Private

Unit: Company "B", Twenty-Fifth Infantry Regiment, Illinois Volunteers.

Age: 21 Height: 5'-11" Hair: Brown

Eyes: Blue Complexion: Fair

Marital Status: Single Occupation: Farmer

Nativity: Town Danville County: Vermillion State: Ill.

Joined for Service and Enrolled. When: June 10, 1861 Term: 3-Yrs.

Where: Danville By Whom: L. D. Wall

Mustered into Service. When: Aug. 6, 1861

Where: St. Louis, Mo. By Whom: Capt. Tracy

Residence: Town Danville County: Vermillion State: Ill.

Mustered Out. When: Sept. 5, 1864

Where: Springfield By Whom: Lt. Sumner

Remarks: -

The records of the Adjutant General's Office, now in the State Archives, show the following Civil War service record on:

Name: FAIRCHILDS, SAMUEL Rank: Private

Unit: Company "B", Twenty-Fifth Infantry Regiment, Illinois Volunteers. (Recruit)

Age: 21 Height: 5'-11" Hair: Brown

Eyes: Blue Complexion: Fair

Marital Status: Single Occupation: Farmer

Nativity: Town Danville County: Vermillion State: Ill.

Joined for Service and Enrolled. When: - Term: -

Where: - By Whom: -

Mustered into Service. When: -

Where: - By Whom: -

Residence: Town Danville County: Vermillion State: Ill.

Mustered Out. When: -

Where: - By Whom: -

Remarks: Wounded at the battle near Murfreesboro, Tenn.

The records of the Adjutant General's Office, now in the State Archives, show the following Civil War service record on:

Name: FAIRCHILDS, FRANCIS A. Rank: Private

Unit: Company "B", Twenty-Fifth Infantry Regiment, Illinois Volunteers. (Recruit)

Age: - Height: - Hair: -

Eyes: - Complexion: -

Marital Status: - Occupation: -

Nativity: Town - County: - State: -

Joined for Service and Enrolled. When: May 27, 1863 Term: 3-Yrs.

Where: Murfreesboro, Tenn. By Whom: Capt. Wall

Mustered into Service. When: May 27, 1863

Where: Murfreesboro, Tenn. By Whom: Capt. Snyder

Residence: Town - County: - State: -

Mustered Out. When: Sept. 21, 1865

Where: Victoria, Tex. By Whom: Capt. Stansbury

Remarks: Transferred to New Company "H", 25th, Ill.

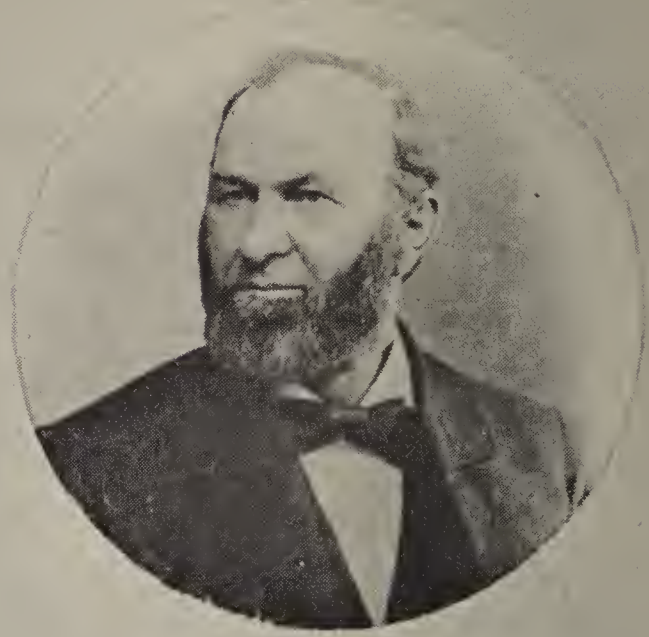

ELKANAH FAIRCHILD

Ina Ona Fairchild Firebaugh *Elkanah Fairchild*

Frank Fairchild *Grace Fairchild Snyder*

who was born and raised on the farm where she and her husband lived. She and three of her sisters m. into the Fairchild family. Their homes were one and one-half miles apart. Her sister, Ina, m. Francis Milton Fairchild, a brother of Doc. Another brother, Nathaniel, m. her sister, Elizabeth. The other sister, Lurena, m. a cousin of the three Fairchild brothers. This cousin, Orman, was a son of William Fairchild, who was a son of Orman Fairchild and a brother of Elkanah, F. Milton and Elkanah's father, the Rev. Daniel Fairchild.

Elkanah enlisted in the Civil War in 1864 in Co. B, 135th Ill. Vol. Inf. and served five months. He did picket duty and was mustered out at Mattoon. His son Grant's wife has his discharge framed. It was signed by President Abraham Lincoln.

Doc was a farmer and stock raiser. He owned 260 acres of land and was, all in all, well to do and well respected by all who knew him. He was a Republican and a Methodist.

8-9-1 LITTLE MINNIE, b. Nov. 21, 1866, d. Jan. 9, 1867.

8-9-2 INA ONA FAIRCHILD, b. Apr. 10, 1869.

8-9-3 BENJAMIN FRANKLIN FAIRCHILD, b. Jan. 16, 1872.

8-9-4 ELLA GRACE FAIRCHILD, b. Apr. 13, 1873.

8-9-5 ULYSSES GRANT "U. G." FAIRCHILD, b. July 21, 1878.

8-9-6 FREDERICK "FRED" FAIRCHILD, b. Feb. 16, 1881.

Elkanah built the Henrietta Mineral Springs Hotel on 60 acres one mile south of Snider Store. He then traded it for 560 acres in Porter Co., Ind., where Fred lived. Fred then moved to Warren Co., Ind., and lived there 9 yrs. From there he moved to Clay Co., Iowa, in 1908 and owns farm near Spencer. He retired and resides in Spencer.

Four Fitzgerald sisters m. three brothers, sons of Rev. Daniel, and 1 cousin of Fairchild family, a son of Orman Fairchild:

1. Elizabeth, b. Nov. 8, 1844 - m. Apr. 21, 1869, Nathaniel.

2. Emily, b. May 21, 1847 - m. Jan. 25, 1866, Elkanah.

3. Ina, b. Apr. 20, 1852 - m. Mar. 30, 1870, Francis Milton.

4. Lurena, b. July 9, 1958 - m. Mar. 10, 1878, Orman (b. 12/29/1852).

The Fitzgerald sisters had a brother, Marshal Fitzgerald, and the following is his obituary. Marsh owned the land my father bought later from the Thornsbrough

Aug. 24 - 1888 Funeral of Marshal Fitzgerald.

The funeral services of Marshal Fitzgerald were conducted by Rev. Keyes in the Fairchild Chapel at 3 p.m. Tuesday, Aug. 24, 1888. He died at his sister's, Mrs. F. M. Fairchild, about 4:30 p.m. Aug. 20, and was not considered dangerously sick although he had been in poor health this summer. Quite a large crowd assembled at the residence and followed the remains to the church. At the church, Rev. Keys read the 39th Psalm and Rev. Marrow led in prayer.

Rev. Keys then took for his text the 3rd verse of 5th chapter of 2nd Corinthians - "If so be that being clothed we shall not be found naked." The speaker paid a nice tribute to the life and work of his friend, and admonished his friends "not be mourn as those who had no hope." Rev. Keys read a sketch of his life: Marshal Fitzgerald was b. in Ver. Co., Ill., on July 26, 1855, and d. Aug. 20, 1888, aged 33 yrs. and 25 days. He was converted and sanctified in Aug., 1881, under the labors of Rev. Shepherd. He lived a faithful Christian, always doing his Master's will. During his sickness, he trusted in his God and was ready and waiting.

The remains were taken to the Johnson Cemetery for interment and was followed by a long procession of buggies and wagons. He leaves 3 sisters and a host of friends to mourn his sudden departure who have the sincere sympathy of the community at large in

F. M. & INA FAIRCHILD

Yes-ter-year

ROY HAZEL

MAUDE BANNER

Sometime Later

BANNER H. DANIEL ROY

MAUDE DAISY

LINCOLN FAIRCHILD *STANLEY & MAUDE CRAWFORD* *GUY AND DAISY ALBERT*

F. M. & INA FAIRCHILD *GALEN & CARRIE FAIRCHILD* *CHARLES FAIRCHILD*

their bereavement."

Capitalia

Snider
Aug. 22, 1888

8-9 ELKANAH "DOC" FAIRCHILD, b. June 14, 1845, d. May 16, 1900, br. in Johnsonville Cemetery. m. (1) Jan. 25, 1866, by James Muirhead, Emily Fitzgerald, b. May 21, 1847, d. Mar. 27, 1897.

8-9-1 "LITTLE MINNIE", b. Nov. 21, 1866, d. Jan. 9, 1867.

8-9-2 INA ONA FAIRCHILD, b. Apr. 10, 1869, d. Apr. 15, 1913. m. Dec. 3, 1884, R. M. "Bob" Firebaugh, b. July 9, 1862, d. Aug. 15, 1913. Was a brother of Emma Firebaugh who m. Milton E. Fairchild.

1. JOSEPH "ESTELLE" FIREBAUGH, b. , d. 1957. m. May, No issue.

2. CLARENCE B. FIREBAUGH, deceased. m. a Canton, Miss., girl. A son and daughter b. to this union.

8-9-3 BENJAMIN FRANKLIN "FRANK" FAIRCHILD, b. Jan. 16, 1872, d. Aug. 24, 1956. m. Sept. 4, 1895, Addie Beaver, b. Sept. 29, 1875, d. Mar. 20, 1955. Both are br. in Mt. Hope Cemetery, Ind. Addie was a sister of Henry Beaver who m. Ordilla Ingram. Frank and Addie lived in "The Old Brick" when Blanch and Emily were born.

1. LELA "BLANCH" FAIRCHILD, b. Oct. 27, 1895, m. July 4, 1926, Walter Edward "Eddie" Ricketts, b. Mar. 31, 1891, a grocer in Henning, Ill.

1. ROBERT FRANKLIN RICKETTS, b. Mar. 7, 1927. m. May 13, 1951, Barbara Woodrum.

2. LELA MAE RICKETTS, b. Feb. 1, 1931. A nurse at Lakeview Hospital. m. Dec. 26, 1950, Donald Eugene Fowler, b. Oct. 27, 1926.

1. DONALD EUGENE FOWLER, b. Nov. 4, 1952.

2. BRADLEY KEVIN FOWLER, b. Sept. 14, 1956.

3. SHARON KAY FOWLER, b. May 18, 1963.

2. EMILY RUTH FAIRCHILD, b. Jan. 23, 1897, d. May 14, 1925, br. in Old Baptist Cemetery near Newtown, Ind. m. June 14, 1923, John William Townsend, b. Mar. 18, 1901, at Attica, Ind.

1. Infant, b. and d.

2. JOHN W. TOWNSEND, Jr., b. Apr. 30, 1925, at Lafayette, Ind. m. Feb. 5, 1949, Mary Allison, b. May 4, 1930, near Danville. John lives at Rensselaer, Ind., and works for Culligan Soft Water Service.

1. VICKI LYNN TOWNSEND, b. Aug. 3, 1955, adopted when six days old.

After Emily's death, John William Townsend m. again and his wife died in 1954. There was one daughter, Betty Jean, b. 1931.

3. McKINLEY "MACK" FAIRCHILD, b. Sept. 14, 1898, near Wanatah, Ind. m. 1921, Rebecca Romine, a sister of Bessie Romine. He is a farmer and fruit grower near Covington, Ind.

4. BENJAMIN FRANKLIN "BEN" FAIRCHILD, b. May 31, 1902, at Ludlow, Ill., in Champaign Co. m. Nov. 29, 1922, Bessie M. Romine, b. Aug. 31, 1903, at Covington, Ind. She is a sister of Rebecca Romine, wife of McKinley Fairchild. They live in Waynetown, Ind.

1. MARGARET LOIS FAIRCHILD, b. Sept. 10, 1923, at Covington, Ind. She is a beauty operator. m. Feb. 22, 1947, Avery Hinton.

1. CHERYL LORRAINE HINTON, b. Feb. 6, 1948, at Crawfordsville, Ind.

2. JANICE LEE HINTON, b. Aug. 15, 1950, at Crawfordsville, Ind.

3. JOHNNIE CARLTON HINTON, b. Oct. 7, 1953, at Lafayette, Ind.

2. GALE LEE FAIRCHILD, b. Sept. 3, 1926, at Waynetown, Ind. Entered Army Apr. 21, 1945, returned home Nov. 8, 1947. Served in Japan. m. July 15, 1951, LaVila Bryant.

1. RANDY LEE FAIRCHILD, b. Nov. 2, 1953, Lafayette, Ind.

2. RODGER RAY FAIRCHILD, b. July 3, 1956, Lafayette, Ind.

3. GREGORY ALLEN FAIRCHILD, b. Aug. 22, 1959, Lafayette, Ind.

5. MARY GERTRUDE FAIRCHILD, b. Jan. 12, 1905, at Ludlow, Ill. m. Sept. 1, 1928, Paul Minnick. Live in Newtown, Ind. Paul was b. Dec. 23, 1907, in Fountain Co., Ind.

1. MARY PAULINE MINNICK, b. Dec. 6, 1929. m. Apr. 30, 1947, L. T. Payne.

1. MICHAEL LEE PAYNE, b. May 11, 1948.

2. PAUL EDWARD PAYNE, b. July 22, 1949.

3. PATRICIA JEAN PAYNE, b. Feb. 5, 1952.

4. SANDRA JOAN PAYNE, b. Mar. 25, 1957.

2. GLADYS JOAN MINNICK, b. May 30, 1937. m. July 15, 1956, David Swank.

1. DAVID WAYNE SWANK, b. Apr. 7, 1958.

2. TAMMARA MARIE SWANK, b. Oct. 9, 1959.

3. PAUL OLIN SWANK, b. Apr. 12, 1961.

6. MILLISSIA JANE FAIRCHILD, b. Dec. 31, 1907, near Potomac, Ill. m. Sept. 8, 1935, Hubert Luster, b. Mar. 31, 1910, in Fountain Co., Ind. They now live near Veedersburg, Ind.

1. MARTHA LEE LUSTER, b. Sept. 27, 1937. m. Sept. 30, 1955, Darrell Meihls.

1. GARY WAYNE MEIHLS, b. Nov. 6, 1956.

2. LUDA LOU MEIHLS, b. Oct. 22, 1959.

3. TERESA KAY MEIHLS, b. June 13, 1961.

2. ETHEL RAE LUSTER, b. Oct. 1, 1941. m. Sept.

27, 1959, Bill Laube.

1. STEPHEN LEE LAUBE, b. Feb. 4, 1961.

3. MARVIN WAYNE LUSTER, b. May 12, 1943.

7. MIRTIE EVELYN FAIRCHILD, b. Nov. 28, 1913. Lives in Covington, Ind. Unmarried.

8-9-4 GRACE ELLA FAIRCHILD, b. Aug. 13, 1873. d. Sept. 9, 1947, br. in Riverside Cemetery, Spencer, Iowa. m. Apr. 6, 1892, Dave C. Snyder, b. Aug. 4, 1871, d. Oct. 12, 1945. m. by T. H. Fierce, minister of Fairchild Chapel. Dave and Grace moved to Iowa in 1902 on a farm, later retired and moved to Spencer.

1. OPAL MINNIE SNYDER, b. May 1, 1893, in Ill., d. Oct. 28, 1933. m. Apr. 30, 1930, Dr. E. M. Brady, b. Jan. 1, 1888.

Opal passed away in a hospital in Denison, Ia., where she was taken following a car accident when the car driven by her husband, Dr. Ezra M. Brady, state veterinarian in charge of Atlantic, Ia., district, failed to negotiate a sharp turn on a graveled highway north of Denison. She and her husband were enroute to their home in Atlantic, Ia., from a weekend visit with her parents, Mr. and Mrs. Dave Snyder of Sandborn, Ia.

When Opal was ten years old, she came to Iowa with her parents and settled on a farm near Sioux Rapids. At the age of 18, she was converted to the Methodist faith at Sioux Rapids, and later transferred her membership to the Methodist Church at Spencer when her family moved to a farm near Spencer where they lived for many years. She was a saleslady in Moulton and Fe Department Store and J. C. Penney Store. She was a conscientious worker, faithful, willing and untiring and made many friends being of a happy and sunny disposition, loved and admired by her many acquaintances for her true Christian traits of character. She was m. at Council Bluffs, Ia., and was br. in Dr. Grady's family lot in Roseland Cemetery.

2. JOHN H. SNYDER, b. Dec. 11, 1894, in Ill. Lives in Sioux Rapids, Ia. m. Jan. 3, 1917, Leota V. Shatto, b. June 2, 1895.

1. DONALD DAVID SNYDER, b. Nov. 11, 1917. m. Sept. 24, 1939, Phyllis Maxine Hahn, b. Nov. 28, 1919.

1. ANGELINE KAY SNYDER, b. June 16, 1940.

2. WILLIAM M. SNYDER, b. June 29, 1941.

3. EDITH VIVIAN SNYDER, b. Apr. 25, 1947.

4. DAVID JOHN SNYDER, b. Nov. 1, 1952.

2. DALE BARTON SNYDER, b. Mar. 13, 1919. m. June 16, 1946, Darlene Lenhart, b. Jan. 21, 1925.

1. DONIS SNYDER, b. July 16, 1947.

2. DOROTHY SNYDER, b. Aug. 14, 1948.

3. DIONNA SNYDER, b. July 30, 1949 : : Twins

4. DEANNA SNYDER, b. July 30, 1949 :

5. DALEEN SYDER, b. Dec. 12, 1950.

6. DAVID SNYDER, b. Feb. 22, 1953.

7. DONALD SNYDER, b. , 1961.

3. CORA JOSEPHINE SNYDER, b. Nov. 27, 1896, in Ill. at Henrietta Springs. m. Apr. 18, 1917, Otis Calvin Gritten, b. Aug. 16, 1896, in Ill. Moved from Ill. to Iowa in 1913.

1. VIRGINIA EVELYN GRITTEN, b. Feb. 24, 1918. m. Mar. 9, 1938, Herbert O. Hoover, b. Oct. 26, 1918.

1. HERBERT OTIS HOOVER, b. Nov. 18, 1938. Lives at Ames, Ia. m. Aug. 9, 1959, Martha Lou White, b. July 1, 1937.

2. DENNIS RAY HOOVER, b. Apr. 15, 1940. m. Feb. 14, 1961, Valara L. Rose, b. July 30,

1940.

1. TAMMY SUE HOOVER, b. July 30, 1961.

3. SHERRY KAY HOOVER, b. Aug. 13, 1943.

2. ILEEN LUCILE GRITTEN, b. Sept. 7, 1919. Lives at Gillet Grove, Ia. m. Sept. 21, 1945, Lowell K. Walstrom, b. Sept. 21, 1919.

1. NANCY LEE WALSTROM, b. June 19, 1946.

2. VALARIE RAE WALSTROM, b. Apr. 16, 1949.

3. SUZANNA DEE WALSTROM, b. Jan. 23, 1951.

3. ARLO OTIS GRITTEN, b. Mar. 3, 1921. Lives at Rossie, Ia. m. May 25, 1942, Lois Evelyn King, b. Jan. 14, 1924.

1. TERRI LEE GRITTEN, b. Dec. 24, 1945.

2. DONNA GRITTEN, b. May 2, 1947.

3. RODNEY ARLO GRITTEN, b. Feb. 29, 1948.

4. PAMELA LOIS GRITTEN, b. May 29, 1950.

5. BONNIE SUE GRITTEN, b. Oct. 5, 1954.

4. DEWEY BARTON SNYDER, b. Dec. 9, 1898, in Ill. m. (1) Frances Johnson, d. Apr., 1932, br. in Riverside Cemetery, Spencer, Ia. m. (2) Apr. 12, 1944, Alma Gertrude Anderson, b. Mar. 9, 1909.

1. ROBERT BARTON SNYDER, b. Oct. 24, 1921. m. Oct. 22, 1951, Corrine Dalsguard, b. Dec. 26, 1921.

1. JOHN SNYDER, b. Sept. 14, 1952.

2. TOM SNYDER, b. July 12, 1954.

3. SUSANNA SNYDER, b. Feb. 14, 1959.

5. BERT HAROLD SNYDER, b. Dec. 3, 1900, in Ill. m. Dec., 1918, Leola Stevenson, b. Nov., 1902.

1. CAROL SNYDER, b. Oct., 1919. m. Larren Hokenson.

1. BARBARA HOKENSON, b.

2. BUTCH HOKENSON, b.

6. ALTA EMILY SNYDER, b. Mar. 17, 1903, in Ia. m. (1) William Brown, d. and br. in Riverside Cemetery.

1. GRACE KATHERINE BROWN, b. May 27, 1925. m. (1) and husband died. m. (2) Sept. 11, 1948, Charles DeRoos, b. Aug. 19, 1908.

1. MICHAEL DeROOS, b. Sept. 30, 1945.

2. WILLIAM JAMES DeROOS, b. July 30, 1948.

2. WILLIAM D. BROWN, b. Apr. 4, 1928. m. Aug. 23, 1953, Bonnie Nelson, b. Mar. 17, 1929.

1. LAURA LEE BROWN, b. Dec. 17, 1957.

Alta m. (2) Feb. 18, 1935, Dr. E. M. Brady, b. Jan. 1, 1888. Live in Sanborn, Ia.

7. MYRTLE PAULINE SNYDER, b. Mar. 26, 1905, in Ia. m. Oct. 26, 1927, Harry Cooper, b. Nov. 7, 1896. They live in LaCrosse, Wisc.

8. IRA DAVID SNYDER, b. Apr. 30, 1907, in Ia., d. Jan. 29, 1959, br. in Riverside Cemetery, Spencer, Ia. m. Apr. 30, 1950, Evelyn Hagberg, b. June 5, 1917.

1. BRUCE NEIL SNYDER, b. May 16, 1953.

Ira was employed by Northwest Ice Cream Co. for 33 yrs. He retired because of ill health; he was diabetic.

Cora (Snyder) Gritten kindly gathered her family's history.

(End of Dave and Grace (Fairchild) Snyder Family.)

8-9-5 ULYSSES GRANT FAIRCHILD, b. July 21, 1878, d. July 11, 1958, at Lakeview Hospital br. at

Johnsonville Cemetery. m. Dec. 24, 1896, Daisy Potter, b. Aug. 3, 1879. They were m. by Rev. A. E. Kester.

Grant and Lincoln Fairchild had a store at Jamesburg which burned. Grant and Daisy lived at Jamesburg when Vera was born. They owned and operated a hardware store in Henning before he retired. They also lived on a farm near State Line, Ind., and in Danville and Champaign.

He was a member of the grade school board for 18 yrs., and the Henning High School Board for 12 yrs. He was supervisor of Ross Twp. before it was divided and then was supervisor of South Ross Twp., being elected in 1945. He also served as assessor, tax collector, member of the board of review, and trustee of the village board. He was a member of Henning Church of Christ and at various times, was trustee, Sunday School superintendent, deacon and elder of the church.

1. VERA FAIRCHILD, b. Sept. 12, 1897, in Jamesburg, Ill. m. July 22, 1914, Roy Mitchell, b. in Kingman, Ind., Sept. 21, 1893, d. Dec. 31, 1956, in Lakeview Hospital. Roy owned and operated a garage in Rossville for 23 yrs. They lived in Rossville.

1. DAISY EILEEN MITCHELL, b. Apr. 15, 1917. m. June 15, 1935, Lawrence Mackey, a farmer near Rankin.

1. MARLENE ANN MACKEY, b. Aug. 7, 1936. m. Sept. 26, 1954, Richard Kirkpatrick.

1. RICHARD KIRKPATRICK, Jr., b. Feb. 17, 1956.

2. LANCE KIRKPATRICK, b. Feb. 20, 1959.

3. ROYCE KIRKPATRICK, b. Dec. 2, 1961.

2. LARRY WAYNE MACKEY, b. Dec. 27, 1938. m. Oct. 18, 1958, Janet Beckers.

1. CHRISTOPHER WAYNE MACKEY, b. Oct. 18, 1959.

3. DAVID MACKEY, b. , in Navy stationed at

Portsmouth. m. June 9, 1962, in Portsmouth, Va., Dianne McGill, daughter of Mr. and Mrs. John McGill.

4. DOROTHY MACKEY, b. 1947.

2. LYLE G. MITCHELL, b. May 19, 1921. m. Oct. 26, 1941, Mary Jane Johnson. Divorced. Mary works for American Can Co. in Hoopeston.

1. DANNY LEE MITCHELL, b. Oct. 20, 1944, d. Dec. 26, 1944, in west while Lyle was in service.

2. BONNIE LOU MITCHELL, b. June 28, 1946.

3. LYLE GRANT MITCHELL, Jr., b. Nov. 13, 1954.

3. UNA FERN MITCHELL, b. Aug. 21, 1923. m. Oct. 19, 1940, Robert Schwartz. Works at Sprague's in Hoopeston.

1. ROBERT SCHWARTZ, Jr., b. Oct. 28, 1941.

2. PHILIP SCHWARTZ, b. Apr. 23, 1946.

3. SHARON SCHWARTZ, b. July 22, 1953.

4. BRUCE SCHWARTZ, b. Mar. 17, 1957.

2. ALTA "FLORENCE" FAIRCHILD, b. Oct. 14, 1899. m. Aug. 28, 1918, Roy Battershell at Henning Church of Christ. He was a farmer until his health failed, and later assisted E. W. Putman in well drilling.

1. SONNA LOU BATTERSHELL, b. July 21, 1921, near Henning on farm. She was a nurse until she was m. Jan. 24, 1944, Frank DeLois.

1. FRANK JAMES DeLOIS, b. Aug. 23, 1944, Danville, Ill.

2. WILLIAM ANTHONY "TONY" DeLOIS, b. Feb. 22, 1946, Bangor, Maine.

3. PAUL DeLOIS, b. July 5, 1949, Bangor, Maine.

4. ROSE ANN DeLOIS, b. Oct. 27, 1952,

Mooresville, Ind.

5. DENNIS ROY DeLOIS, b. Apr. 26, 1954, Mooresville, Ind.

6. JEANNE MICHELLE DeLOIS, b. Dec. 29, 1955, Mooresville, Ind.

7. DANIEL VINCENT DeLOIS, b. May 10, 1960, Plainfield, Ind.

2. BILLY HUBERT BATTERSHELL, b. June 10, 1923. Graduate Univ. of Ill., teaches school at Monmouth, Ill. m. Aug. 23, 1952, Ruth Rose.

1. THOMAS DEAN BATTERSHELL, b. Dec. 28, 1955 (adopted).

2. TIMOTHY ALAN BATTERSHELL, b. Mar. 10, 1958, Monmouth, Ill.

3. CHRIS BATTERSHELL, b. Sept. 2, 1961.

3. SHIRLEY ROSE BATTERSHELL, b. Feb. 7, 1927. A graduate nurse. m. June 1, 1949, Rex Carder.

1. MICHAEL THOMAS CARDER, b. May 7, 1951, at St. Elizabeth Hospital in Danville.

3. LELAND E. FAIRCHILD, b. Nov. 29, 1901, d. Apr. 15, 1902, br. in Johnson Cemetery.

4. LESTER V. FAIRCHILD, b. May 15, 1903, d. Oct. 15, 1906, br. in Johnson Cemetery.

5. LENA FERN FAIRCHILD, b. May 22, 1906. m. July 2, 1938, Perry S. McClure, b. July 1, 1906. For 26 yrs., he was a petroleum geologist for Shell Oil Co. out of New Orleans. He was in service and graduated from the Univ. of Ill. in Urbana. He was discharged from the service in November, 1945.

6. HARLAN GRANT FAIRCHILD, b. Sept. 1, 1908. Operates Fairchild Camera and Hobby Stores in Champaign and Rantoul, Ill. m. July 25, 1933, Jessie Strang.

1. LYNN FAIRCHILD, b. Jan. 22, 1939. m. June,

1960, Danny Schmidt.

1. MICHAEL JEFFREY SCHMIDT, b. Aug. 22, 1961.

2. DAWN FAIRCHILD, b. Nov. 30, 1941.

7. SARAH FAIRCHILD, b. May 25, 1912. m. Apr. 30, 1931, Willard Robinette. He operates Robinette Fertilizer Co., Henning, Ill.

8. GRACE OLIVE FAIRCHILD, b. Dec. 13, 1913. m. Aug. 18, 1935, Julius Tille, Schiff District Shoe Manager for 39 yrs.

1. KAREN SUE TILLE, b. Jan. 13, 1940. m. June 7, 1959, Philip Schaede.

1. KIMBERLY SUE SCHAEDE, b. May 27, 1960.

2. KATHY JOE TILLE, b. Dec. 10, 1943.

9. LOLA FAIRCHILD, b. July 21, 1915. m. Jan. 2, 1943, James L. Kirsch, with American Marietta Cement Co.

1. JUDITH LYNN KIRSCH, b. Oct. 17, 1943.

2. MARGARET ROSE KIRSCH, b. May 1, 1946.

10. DWIGHT FAIRCHILD, b. Nov. 26, 1916, d. , br. Johnson Cemetery.

11. HUBERT FAIRCHILD, b. Sept. 26, 1918 : d. Feb. 21, 1919, br. Johnson Cemetery :
: Twins
12. HERBERT FAIRCHILD, b. Sept. 26, 1918 : Herbert was in service three yrs. m. July 12, 1941, Pauline Lusk.

1. JOYCE FAIRCHILD, b. July 17, 1943.

2. GAYLE FAIRCHILD, b. Jan. 13, 1948.

Mrs. U. G. Fairchild collected her family's records.

8-9-6 FRED FAIRCHILD, b. Feb. 16, 1881. m. (1) Aug. 20, 1897, Mary Naomi Claypool, b. July 31, 1881, d. Dec. 25, 1913, br. at Lone Tree Cemetery, Sioux Rapids, Ia.

1. LEETA FAIRCHILD, b. Nov. 8, 1898. m. Nov. 18, 1916, Mack Van Vickle, b. Feb. 26, 1896, at Danville. Now live near Washta, Iowa.

1. ELDEN MORDEAN VAN VICKLE, b. July 10, 1919. Lives in Albuquerque, N. Mexico. m. Mar. 14, 1942, Glenith Wilson, b. May 17, 1920, in Humbolt, Ia.

1. KAY LYNN VAN VICKLE, b. Mar. 18, 1945, in Storm Lake, Ia.

2. RITA ANN VAN VICKLE, b. Dec. 25, 1950, in Albuquerque, N. Mex.

3. TERRY LEE VAN VICKLE, b. Apr. 18, 1952, in Albuquerque, N. Mex.

2. HAROLD EUGENE VAN VICKLE, b. July 28, 1926. Lives in Scottsdale, Ariz. m. June 11, 1948, Adeline Ellis of Sioux City, b. Dec. 5, 19__.

1. KATHY ANN VAN VICKLE, b. Mar. 5, 1952, at Spencer, Ia.

2. LINDA SUE VAN VICKLE, b. Nov. 9, 1954, at Storm Lake, Ia.

3. ETHEL MAXINE VAN VICKLE, b. June 7, 1930. Lives at home in Washta, Ia., and is a grade school teacher.

4. RUTH JoANN VAN VICKLE, b. Mar. 11, 1935. m. May 9, 1954, Donald Peterman of Quimby, Ia., b. Mar. 2, 1929.

1. STEVEN RAY PETERMAN, b. Feb. 2, 1951, at Cherokee, Ia.

2. PAMELA SUE PETERMAN, b. Aug. 27, 1958, at Cherokee, Ia.

2. CLARENCE FAIRCHILD, b. Sept. 1, 1900. Unmarried, lives in Sioux Rapids, Ia.

3. JOHN ELKANAH FAIRCHILD, b. Mar. 5, 1902. Lives at Sioux Rapids, Ia. m. Feb. 3, 1921, Gladys L. Hartung, b. June 11, 1901, d. Sept. 24, 1951, br. in Lone Tree Cemetery.

1. GORDON ELKANAH FAIRCHILD, b. Dec. 22, 1921. m. Aug. 28, 1949, Winifred Webb of Sheffield, Ia., b. Jan. 27, 1922. Lives in West Covina, Calif. No issue.

2. NOLA JEAN FAIRCHILD, b. Oct. 10, 1923. m. Feb. 2, 1947, Kenneth Custis of Cherokee, Ia. Live in Scotland, S. Dakota.

1. DANIEL CUSTIS, b.

2. DAVID CUSTIS, b.

3. GERALD JOHN FAIRCHILD, b. Feb. 1, 1931. m. Aug. 18, 1951, Mary Ann Frazier of Greenville, Ia., b. Mar. 23, 1931. Live near Bode, Ia.

1. MARK JOEL FAIRCHILD, b. Dec. 14, 1955.

2. BRIAN JOY FAIRCHILD, b. June 11, 1957.

3. JILL ANN FAIRCHILD, b. Mar. 9, 1960. All three b. at Storm Lake, Ia.

4. DENNIS FAIRCHILD, b. Jan. 22, 1941. m. Nov. 13, 1960, Lois Joenks of Albert City, Ia., b. May 30, 1941. Live in Ames, Ia. No issue.

4. RUTH FAIRCHILD, b. Apr. 3, 1904. Lives in Sioux Rapids, Ia. m. May 4, 1923, Walter Grey, Sioux Rapids, Ia., b. Oct. 31, 1898, d. Aug. 18, 1954. br. in Lone Tree Cemetery.

1. FREDERICK GREY, b. Oct. 13, 1923, d. Nov. 10, 1944. Killed in action. m. Mar. 28, 1944, Loraine Estes of Storm Lake, Ia.

1. JUDITH ANN GREY, b. Jan. 16, 1945.

2. KEITH GREY, b. Dec. 4, 1924. m. Dec. 4, 1947, Geneva Stone. Live near Sioux Rapids. No issue.

3. WALTER GREY, Jr., b. Mar. 28, 1937. Home is in Sioux Rapids.

4. DEAN GREY, b. Jan. 22, 1939.

5. REVA GREY, b. Nov. 30, 1945.

5. HERMAN FAIRCHILD, b. June 6, 1905. Lives in Spirit Lake, Ia. m. (1) Apr. 29, 1922, Mary Dudley, b. Dec. 25, 1905. Divorced 1940.

1. NAOMI FAIRCHILD, b. Aug. 8, 1925. Lives in Terre Haute, Ind. m. (1) Sept. 2, 1938, Floyd Kackley, b. May 2, 1917. Divorced in April, 1940.

1. JAMES DALLAS KACKLEY, b. Oct. 26, 1939. Single, lives in Terre Haute, Ind.

m. (2) Dec. 13, 1947, Hugh Davis.

2. RAYMOND FAIRCHILD, b. May 27, 1927. Lives in Colo. m. May 8, 1948, Thelma McHumphrey.

1. BILLY RAY FAIRCHILD, b. Jan. 2, 1949.

2. FRED FAIRCHILD, b. Aug. 11, 1951.

3. RAY ANN FAIRCHILD, b. Oct. 31, 1958.

3. WESLEY EUGENE FAIRCHILD, b. Aug. 15, 1928. Married.

1. BARBARA ANN FAIRCHILD, b. Aug. 1, 1954.

2. RICHARD LEE FAIRCHILD, b. July 10, 1957.

3. LARRY FAIRCHILD, b. June 12, 1960.

4. FRED "NORMAN" FAIRCHILD, b. Mar. 15, 1929. Married. Two children.

Herman m. (2) Oct. 12, 1931, Arilla Brock, b. Jan. 7, 1904. They live in North Carolina.

5. LUCILE IONA FAIRCHILD, b. June 8, 1932. m. Anthony Arbisi of New York, b. Aug. 3, 1930. Anthony is in the Marines.

1. ANTHONY ARBISI, Jr., b. Jan. 27, 1954.

2. TOMMY ARBISI, b. July 12, 1955.

3. TERRIE ARBISI, b. Aug. 4, 1960.

Fred Fairchild m. (2) June 2, 1914, Lillie (Claypool) Simeno, b. May 20, 1887, d. Jan. 19, 1946. br. in Lone Tree Cemetery.

Elkanah Fairchild m. (2) Mar. 15, 1899, Mary Jane Swisher. Mary Jane m. John W. Lee July 3, 1901.

Fred and daughter, Leeta (Fairchild) Van Vickle, furnished most of their family's history.

(End of Elkanah and Emily (Fitzgerald) Fairchild History)

When I visited Fred Fairchild in Iowa last year he gave me this history:

His father, Elkanah Fairchild, built Henrietta Mineral Springs on 60 acres one mile south of Snider Store. Elkanah's daughter, Ona, and her husband, Bob Firebaugh, operated the mineral springs resort referred to in Ona and Bob's history.

Elkanah then traded the place for 560 acres in Porter Co., Ind., where Fred Fairchild and his wife lived. He then moved to Warren Co., Ind., and lived there 9 yrs. and moved to Clay Co., Iowa. in 1908. He now lives in Spencer, Ia.

He also told me the history of 50 acres my father bought. Forty of it belonged at one time to Elkanah's wife, Emily's, brother Marshall Fitzgerald. Then Elkanah bought it from him and also ten acres from John Brandt, making 50 acres. Fred's brother, Grant Fairchild, lived there and built the house on it. My father bought it from the Thornsbrough heirs.

Fred got a thrill of telling of a coal house that wouldn't stay put. This is the way he told it: There was a coal house which stood just at the front on the southeast corner of Fairchild Church yard, making it easy to unload coal from the wagons and easy access to carry by pail to the stove inside the church. I can remember my father hauling coal for the church from the coal mines and also recall that he sometimes paid for the loads. He was also janitor for a number of years.

One morning the coal house had moved to the southwest corner of the yard, making a long way to carry coal to the stove. It wasn't long until it was moved

back to its original place. Clark McCoy was working for Grant and Daisy Fairchild. Clark, Fred Fairchild, Jesse D. Fairchild and Logan Fairchild moved it back, using horses "Jim" and "Joe" belonging to Fred and Grant Fairchild, at night. A second time it was moved to the back and a second time it came to the front again, using horses "Jim" and "Bill" this time. Ruby Johnson told me it was her brother, John Fairchild, who moved it back for Aunt Annie, who was the second wife of Francis Milton Fairchild. After the second move to the front, it stayed put.

8-10 FRANCIS MILTON FAIRCHILD, b. Apr. 20, 1848, d. Aug. 16, 1925. m. (1) Mar. 30, 1870, Ina Bell Fitzgerald, b. Apr. 20, 1852, d. Dec. 2, 1894, in Colo. They were married at 3:00 o'clock by Rev. S. Morris. Ina B. Fitzgerald was one of four Fitzgerald sisters who married into the Fairchild family.

The Fitzgerald home was just one and one-half miles east of the Old Brick Home of the Fairchild family. Francis Milton was called "F. M." because of a nephew, Milton Ellsworth, who was called "M. E." in order to distinguish the two Miltons. Francis Milton was a farmer and a stock dealer, b. in Ver. Co., Ill. He held the office of collector one term and was Sunday School superintendent.

8-10-1 CHARLES W. FAIRCHILD, b. Dec. 4, 1870.

8-10-2 LOLA M. FAIRCHILD, b. Aug. 14, 1872.

8-10-3 ARTHUR D. FAIRCHILD, b. Jan. 16, 1874.

8-10-4 DAISY W. FAIRCHILD, b. Nov. 9, 1875.

8-10-5 OLIVER "LINCOLN" FAIRCHILD, b. June 28, 1877.

8-10-6 GALEN GOLDEN FAIRCHILD, b. Oct. 24, 1879.

8-10-7 Infant son, b. Jan. 19, 1882.

8-10-8 A. ROY FAIRCHILD, b. May 13, 1883.

8-10-9 MAUDE E. FAIRCHILD, b. Aug. 26, 1885.

8-10-10 RUFUS BANNER FAIRCHILD, b. Feb. 28, 1888.

8-10-11 DANIEL HAZEL FAIRCHILD, b. Jan. 25, 1890.

8-10-12 CLARA FAIRCHILD, b. Feb. 20, 1892 :
:Twins
8-10-13 CLARENCE FAIRCHILD, b. Feb. 20, 1892:

8-10-14 LOTO R. FAIRCHILD, b. 1893.

Under F. M. Fairchild household in the 1880 census was listed George Wilson, 25, servant-farm laborer and Marshall Fitzgerald, 24, boarder, farmer. Marshall was a brother of Ina Bell (Fitzgerald) Fairchild above.

In less than a month after the death of his first wife, Mr. Fairchild lost his home which was destroyed by fire. He rebuilt a good residence on his farm.

He was a cattle feeder, making a specialty of shorthorns. He fattened and shipped from two to four car loads of cattle annually, as well as some hogs, and always kept good grades. He did considerable tiling and his fields were well drained. When he took possession of his farm, there was not an improvement upon his land, but with characteristic energy, he began its development and owing to his excellent management and enterprise he, in the course of time, transformed his land into a very productive and valuable tract. In this work, he was assisted by his wife who proved a faithful companion and helpmate on life's journey. She was an excellent manager and was revered and loved by all who knew her, not only in her immediate family, but by her many friends. She was also an active church worker.

He was a member of the Methodist Episcopal Church and a Republican. When his wife, Ina, went to Colo. for her health, she left the youngest girl, Loto, in care of her sister, Lurena, and her husband, Orman Fairchild. She also left the son, Daniel, with them. He made one trip to Joliet with apples. He plowed ground with a single shovel and cut grain with a cradle.

He retired and moved to Danville where he died on a Sunday. He got ready to go to church, missed the street car, and went back into the house to wait for

the next one. He laid down and when the family came to call him, he was dying of a heart attack. He had been suffering from a heart condition and had been under the doctor's care, but had been out to the farm the day before. He was past seventy when he died, and his life, except for 8 years in Danville, was spent on the farm.

8-10 FRANCIS MILTON FAIRCHILD, b. Apr. 20, 1848, d. Aug. 14, 1925. m. (1) Mar. 30, 1870, Ina Belle Fitzgerald, b. Apr. 20, 1852, d. Dec. 5, 1894, in Colo. Both br. in Fairchild Cemetery.

8-10-1 CHARLES W. FAIRCHILD, b. Dec. 4, 1870, d. Jan. 28, 1896, in Falcon, Colo., br. in Fairchild Cemetery. m. (1) Dec. 25, 1894, Kate Gritton. Kate m. (2) Mar. 2, 1898, Edwin Randall.

8-10-2 LOLA M. FAIRCHILD, b. Aug. 14, 1872, d. June 25, 1891. m. Jan. 22, 1891, John Snyder, brother of Dave Snyder.

1. Child, b. and d.

8-10-3 ARTHUR D. FAIRCHILD, b. Jan. 16, 1874, d. Jan. 7, 1875.

8-10-4 DAISY W. FAIRCHILD, b. Nov. 9, 1875, d. Oct. 18, 1960, br. in Springhill Cemetery. m. Nov. 22, 1893, Guy E. Albert, b. Sept. 6, 1868, d. Apr. 27, 1927. Daisy was a member of Lincoln Methodist Church in Danville, and taught Sunday School for more than 30 yrs. She was a member of WSCS for a number of years. Guy operated a grocery store in Danville, and after his death, Daisy operated the store until 1932 when she retired.

1. INA H. ALBERT, b. Aug. 10, 1894, a former teacher in Danville schools, and a member and worker of Lincoln Methodist Church. Lives on Gilbert St. in Danville.

8-10-5 OLIVER LINCOLN FAIRCHILD, b. June 28, 1877, d. Jan. 29, 1898, in Colo. Unmarried. br. in Fairchild Cemetery.

8-10-6 GALEN GOLDEN FAIRCHILD, b. Oct. 24, 1879, d. Jan. 11, 1962, br. in Lone Tree Cemetery. m. Feb. 27, 1901, Carrie Gertrude Starr, b. Dec. 6, 1879.

Lived in Sioux Rapids, Ia. They were m. at the home of the bride's parents, Mr. and Mrs. Riley Starr. They came to Iowa in 1910, having lived in Old Brick Home where their first three sons, Glenn, Guy and Don were born. After living four yrs. in Minn., three yrs in Ill. and three yrs. in South Dakota, they returned to Iowa and resided on a farm east of Sioux Rapids. They retired in 1943 and moved into Sioux Rapids and their son, Jared, took over the farm.

1. GLENN STARR FAIRCHILD, b. May 8, 1902, in Ill. in Old Brick House. m. June 24, 1925, Prudence Davidson.

    1. BONNIE JoANN FAIRCHILD, b. May 6, 1930. m. Feb. 7, 1953, Robert Humble.

        1. GREGG ROBERT HUMBLE, b. June 6, 1956.

    2. BETTY MARILYN FAIRCHILD, b. Dec. 3, 1931. m. Feb. 16, 1952, William Shepherd.

        1. WILLIAM GLENN SHEPHERD, b. Aug. 21, 1952.

        2. KIM MARIE SHEPHERD, b. Feb. 11, 1955.

        3. CHRISTIAN AMY SHEPHERD, b. Jan. 20, 1957.

2. GUY EDGAR FAIRCHILD, b. July 30, 1903, in Ill. in Old Brick House. d. Dec. 3, 1956, in Sioux Rapids, Ia. He was feeding his cattle and his tractor turned over on him and killed him. m. Dec. 23, 1925, Bernice Noble.

    1. GUY EDGAR FAIRCHILD, Jr., b. Aug. 24, 1928. m. Apr. 17, 1949, Annette Fredricks.

        1. JANET ANN FAIRCHILD, b. Sept. 20, 1950.

        2. RONNIE EDGAR FAIRCHILD, b. Aug. 1, 1954.

    2. DONNA JEAN FAIRCHILD, b. Aug. 23, 1930. m. Mar. 19, 1951, Max Fuller.

        1. BARBARA FULLER, b. Apr. 3, 1955.

        2. DIAN KAY FULLER, b. Oct. 24, 1956.

3. JAMES LYLE FAIRCHILD, b. Oct. 4, 1932. m. Feb. 12, 1956, at Leeds, Ia. Roberta Harrison.

4. GORDON STARR FAIRCHILD, b. Apr. 25, 1935, m. Aug. 26, 1956, Margaret Shiffert. Gordon was ordained an Elder in full membership at the California-Nevada annual conference at the Methodist Church.

3. DON A. FAIRCHILD, b. Oct. 11, 1905, at Old Brick Home. m. (1) June 19, 1929, Myrtle Lenhart, b. , d. June 3, 1930.

1. MERTON LAWRENCE FAIRCHILD, b. May 20, 1930. m. June 3, 1951, Shirley Nordine.

1. GARY DON FAIRCHILD, b. Mar. 2, 1952.

2. MYRA FAIRCHILD, b. Feb. 3, 1954.

3. JANET FAIRCHILD, b. June 11, 1957.

Don A. m. (2) Feb. 18, 1932, Dorothy Miller.

2. DONNA MAE FAIRCHILD, b. Jan. 8, 1933.

3. Infant daughter, b. and d. May 1, 1939.

4. FRANCIS JARED FAIRCHILD, b. Nov. 13, 1920. m. June 27, 1943, Marjorie Stanzel.

1. JUDITH KAY FAIRCHILD, b. Apr. 17, 1944.

2. GALE MARIE FAIRCHILD, b. Aug. 1, 1946.

3. PATSY ANN FAIRCHILD, b. and d. Sept. 17, 1948.

8-10-7 Infant Son, b. Jan. 20, 1882, d. Feb. 11, 1882.

8-10-8 ASA ROY FAIRCHILD, b. May 13, 1883. m. Sept. 2, 1906, Alta Ida White, b. Jan. 21, 1884, d. July 24, 1917. She was a daughter of Ede and Andy White. Her sister, Madge, married Roy's brother, Banner Fairchild. Roy attended Univ. of Ill., and was a teacher a number of years. Later he was county supt. for four years, and auditor for four years in Stanley Co., S. Dak. He lives in Pierre, S. Dak., and is an authority on Dakota history.

1. EDITHE INA FAIRCHILD, b. Mar. 28, 1908. m. Mar. 29, 1926, Christian Biggs Olesen, b. Aug. 24, 1902, in Denmark. He is a rancher near Hayes, S. Dak.

1. EDITHE IRENE OLESEN, b. Aug. 12, 1927. m. June 7, 1945, Fred McQuestion.

1. FRED McQUESTION, Jr., b.

2. LINDA McQUESTION, b.

3. SANDRA McQUESTION, b.

4. KENNETH McQUESTION, b.

2. ROY ANDREW OLESEN, b. Oct. 2, 1928. A rancher and farmer, unmarried.

3. ALTA IDA OLESEN, b. Jan. 27, 1929. m. Jan. 28, 1947, McQuestion.

1. CHYERL McQUESTION, b.

2. JUDY McQUESTION, b.

3. DIANA McQUESTION, b.

4. WILLIAM McQUESTION, b.

5. ISAAC McQUESTION, b.

4. CHRISTIAN ROBERT OLESEN, b. Oct. 10, 1930. Unmarried. A rancher. Was in Air Force as an engineer in Korean War for two yrs.

5. Infant, b. and d. Oct. 10, 1931. br. Sansarc Cemetery.

6. FRANCIS MILTON OLESEN, b. July 12, 1932. Works in Missiles. Was in Navy four yrs. during Korean War. m. Jan. 7, 1950.

1. GARY OLESEN, b.

7. SHIRLEY ANN OLESEN, b. Oct. 4, 1934. Single. Is in religious work.

8. JAMES RICHARD OLESEN, b. Oct. 1, 1935, d.

Dec. 16, 1935. br. in Sansarc Cemetery.

9. MARY JEAN OLESEN, b. July 12, 1936. m. Oct. 10, 1954, Ecklund.

1. DEBBIE KAY ECKLUND, b.

10. JERRY LEE OLESEN, b. Mar. 22, 1940. Single. Works out part of the time and works the rest of the time at home.

8-10-9 MAUDE ELLA FAIRCHILD, b. Aug. 26, 1885, in Blount Twp., d. Apr. 7, 1959, in Lakeview Hospital of a heart condition. br. in Bethel Cemetery. A member of Jamesburg Methodist Church. m. Mar. 11, 1908, Stanley E. Crawford, b. Nov. 2, 1883. They were wed at the home of Maude's sister, Daisy Albert, in Danville by Rev. Robert Stephens.

1. Infant son, b. and d. Mar. 20, 1910.

2. PHYLLIS CRAWFORD, b. Mar. 14, 1911. m. June, 1937, Paul Hensel, b. Sept. 12, 1911. They live in Milwaukee.

1. HALDIN "HAL" HENSEL, b. Jan. 31, 1951.

3. RALPH CRAWFORD, b. May 25, 1916. m. Oct. 5, 1941, Margaret Jenkins, b. June 12, 1918. Ralph lives on his grandfather's place where his mother was born.

1. MARK CRAWFORD, b. Jan. 16, 1958.

4. DONALD SEAMAN, came to live with Maude and Stanley when nine yrs. old. m. Darlene Miles.

1. STAN SEAMAN, b. Mar. 7, 1951.

2. LARRY SEAMAN, b. Apr., 1955.

3. JULIE SEAMAN, b. Aug., 1957.

8-10-10 RUFUS BANNER "R.B." FAIRCHILD, b. Mar. 29, 1888. Lives at Medford, Ore. m. Mar. 3, 1910, Madge W. White, b. Nov. 19, 1888, a daughter of Andy and Ede White, and a sister of Roy Fairchild's wife, Alta.

1. ELIZABETH MADGE FAIRCHILD, b. Feb. 18, 1911,

d. May 5, 1912.

2. ELMA JUNE FAIRCHILD, b. Sept. 18, 1912. m. Apr. 5, 1932, Clifford Edward Nord, b. Sept. 23, 1910.

1. BEVERLY JOAN NORD, b. Nov. 23, 1932. m. L. W. Liljekirst.

1. KENNETH LILJEKIRST, b. May 11, 1960.

2. SHIRLEY ANN NORD, b. Aug. 24, 1934. m. Russell Bauer.

1. STEVEN RUSSELL BAUER, b. Jan. 25, 1955.

2. JEFFREY BAUER, b. Mar. 5, 1956.

3. DANNY BAUER, b. Aug. 13, 1958.

3. DEBORAH SUE NORD, b. Dec. 11, 1947.

3. AGNES "CORENE" FAIRCHILD, b. Mar. 18, 1914. m. Mar. 3, 1940, Elmer Parker Hall, b. June 18, 1904.

1. SANDRA LEE HALL, b. Jan. 28, 1941.

2. NORMAN FLOYD HALL, b. Dec. 4, 1943.

4. NORLYN LYSLE FAIRCHILD, b. Dec. 4, 1916, d. June 7, 1920.

5. WAYNE MILTON FAIRCHILD, b. Mar. 19, 1923. m. Ina Shakespeare, b. Dec. 29, 1917.

1. VANZA FAIRCHILD, b. July 26, 1946.

2. ROBERT BANNER FAIRCHILD, b. June 25, 1948.

3. KARYN FAIRCHILD, b. Jan. 25, 1955.

8-10-11 DANIEL "DAN" HAZEL FAIRCHILD, b. Jan. 25, 1890. Owns and operates Fairchild Funeral Home in Ft. Lauderdale, Fla. m. Mar. 29, 1912, Madge Renard.

1. PHILIP FAIRCHILD, b. May 20, 1918, d. Aug., 1963. m. Jan. 23, 1943, Jane Wente.

1. RON P. FAIRCHILD, b. July 5, 1944.

2. BILL FAIRCHILD, b. Aug. 25, 1945.

3. DANIEL KLIFF FAIRCHILD, b. July 28, 1959.

8-10-12 CLARENCE FAIRCHILD, b. Feb. 20, 1892: d. Aug. 18, 1892. :
: Twins
8-10-13 CLARA FAIRCHILD, b. Feb. 20, 1892 : d. Aug. 23, 1892. :

8-10-14 LOTO R. FAIRCHILD, b. Nov. 30, 1893, d. June 19, 1894. All three above br. in Fairchild Cemetery.

Orman and Rena took Loto and cared for her when her mother went to Colo. Hazel "Dan" also stayed with them.

F. M. m. (2) Dec. 1, 1897, Annie White, b. July 4, 1862, in Veederburg, Ind., d. 1934. br. in Fairchild Cemetery.

8-10-15 Infant, b. and d. Nov. 26, 1898.

8-10-16 Infant son, b. Oct. 9, 1900, d. Oct. 13, 1900.

8-10-17 Infant daughter, b. May 3, 1902, d. May 6, 1902.

8-10-18 Infant daughter, b. May 13, 1907, d. May 13, 1907.

8-10-19 ESTHER LOU FAIRCHILD, b. Aug. 4, 1909. m. Dr. Elliott McClure, live in Malaya. He is an entymologist and a graduate of Univ. of Ill. Esther Lou was a graduate of Univ. of Ill., Home Economics.

1. LUCY JEANETTE McCLURE, b. Jan. 12, 1941. m. July 7, 1962, Sterling Dards of Atlanta, Ga. Lucy Jeanette was graduate of Taylor Univ. of Upland, Ind.

2. CLARA ANN McCLURE, b. June 1, 1942. m. July 14, 1962, Harry Miles of Austin, Tex. Clara Ann was a graduate of Univ. of Texas.

(End of Francis M. & Ina (Fitzgerald) Fairchild History)

END OF ERA—Today is the last day the old Snider Store, now known as White's Grocery, will be open. The building, about 70 years old, will be torn down to make room for widening of Henning Road.

For Road Project

The Commercial-News
Sunday, August 4, 1963

Snider Store To Be Leveled

Today marks the end of an era for a store that has been a landmark of the area northwest of Danville for nearly 80 years. The old Snider Store, located at Snider Corner on Henning Road, will soon be razed to make way for highway improvements.

The original store was built across the road from where the present building now stands. It was believed to have been built sometime in the late 1870s. G. B (Bart) Snider opened the store and later added a post office. He operated the dual-purpose building for about 10 years before he moved to a farm near Oakwood around 1888.

The present building was constructed across from the first store about 1896 by the Modern Woodmen of America and the Court of Honor. John Dodson was store manager in 1910, and was followed by Harley Grevat, George Ryan and Joe Slyzas.

The building remained idle for a few months in 1932 until it was taken over by Manic White, present owner. It is now officially named White's Grocery.

The settlement that grew around the store became known as Snider Corner. A school house once stood in the area, along with the store and several houses. The spelling of the name was originally "Snyder," but was changed to "Snider" by Bart Snider and is the same spelling used by his son, Dr. W. T. Snider of 400 W. Raymond Ave.

White, a part time mail carrier, says he plans to "head for the old rocking chair" after the store is closed but adds he would "like to open another store sometime."

JOSEPH & ELIZABETH FAIRCHILD INGRAM
EDWARD
MILTON RUSSEL
ELSIE NORA DILLA
JOE WEAVER
JOE LIB

The following is a clipping from the "Commercial-News" 1962.

"More people who get around include three Blount Township natives who were together not too long ago for the first time in several years.

They are Roy, Dan and Banner Fairchild. The occasion was a family reunion with Roy Fairchild and his daughter, Mrs. Chris Olesen, as host and hostess at the latter's home in Hayes, S. D.

Banner Fairchild came to the reunion from Medford, Ore., and the other brother traveled all the way from Fort Lauderdale, Fla.

Others present included Stanley E. Crawford of Newell Township, a brother-in-law; Miss Ina Albert of 425 N. Gilbert St. and Mrs. Paul Hensel of Milwaukee, Wis., Crawford's daughter, both nieces of the Fairchild brothers, and Don Fairchild of Lime Springs, Iowa, Jared Fairchild of Sioux Rapids, Iowa, and Merton Fairchild of Canton, Minn., all nephews."

8-11 ELIZABETH LUCY FAIRCHILD, b. Jan. 9, 1851, d. Oct. 27, 1921. m. June 17, 1867, Joseph Morgan Ingram, b. July 24, 1844, d. May 1921. This was his second marriage. His first m. Jan. 11, 1866, Nancy M. Snider.

Joseph M. was b. in Franklin Co., Ohio, and spent his early days on a farm. He came with his father to this co. in 1852, settling ten miles north of Danville. He enlisted in the Civil War in 1864 in Co. K, 135th Ill. Vol. Inf. He served five months and was mustered out by general order. His parents were natives of Kentucky and Virginia. He was a Republican and a Methodist.

8-11-1 REV. HARRISON MILTON INGRAM, b. Aug. 9, 1869.

8-11-2 DANIEL EDWARD INGRAM, b. May 30, 1871.

8-11-3 REV. EARL RUSSELL INGRAM, b. Sept. 6, 1873.

8-11-4 Infant deceased.

8-11-5 NORA F. INGRAM, b. Jan. 21, 1876.

8-11-6 ELSIE R. INGRAM, b. Mar. 22, 1877.

8-11-7 ORDILLA M. INGRAM, b. Dec. 25, 1878.

8-11-8 JOE WEAVER INGRAM, b. Dec. 6, 1880.

In 1880 census under Joseph Ingram, was listed Rhoda J. Ingram. She was 69, his mother, b. in Virginia. Also, her father and mother were b. in Virginia.

8-11 ELIZABETH LUCY FAIRCHILD, b. Jan. 9, 1851, d. Oct. 27, 1921. m. June 17, 1867, Joseph Morgan Ingram, b. July 24, 1844, d. May 4, 1921. This was his second marriage. m. (1) Jan. 17, 1866, Nancy M. Snider, who lived only one year.

Both Mr. and Mrs. Ingram died in their home on E. Madiston St. in Danville. He was b. in Franklin Co., Ohio, and spent his early days on a farm. He came to Ill. with his father in 1852, and settled ten miles north of Danville. His Civil War record is as follows: Joseph M. Ingram, Co. K, 135th Ill. Vol. Inf. Enlisted Apr. 26, 1864, mustered out Sept. 28, 1864. His parents were natives of Kentucky and Virginia. He was a Republican and a Methodist. He worked as a farmer, fruit tree salesman and grower until his retirement.

8-11-1 REV. HARRISON MILTON INGRAM, b. Aug. 9, 1869, d. Apr. 20, 1946, on Easter Sunday, in Pana, Ill. m. 1889, Ina Harriet Clearwater, b. Aug. 5, 1874, d. Dec. 16, 1957. br. at Tower Hill, Ill.

1. LOIS EPWORTH INGRAM, b. Apr. 28, 1901. m. Edward Koester.

1. MERRIL KOESTER, b. Oct. 14, 1923. m. Mary Lang.

1. PAMELA KOESTER, b. July 4, 1947.

2. CALVIN EDWARD KOESTER, b. June 19, 1952.

2. BETTY LOIS KOESTER, b. July 2, 1929.

2. Infant, b. and d. at birth.

3. Infant, b. and d. at birth.

4. JOSEPH MILTON INGRAM, b. Oct. 1, 1905. Lives at New Lenox, Ill. m. Velma Nickols, b. Mar. 11, 1905.

1. RICHARD "DICK" MILTON INGRAM, b. Apr. 10, 1932.

2. DONALD "DON" LAUREN INGRAM, b. Apr. 10, 1932. m. Dolores McCafferty, b. July 15, 1931.

Twins

1. DEBORA JEAN INGRAM, b. June 31, 1957.

2. DENNIS GEORGE INGRAM, b. Dec. 24, 1958.

3. DEANNE MARIE INGRAM, b. Dec. 1, 1960.

5. ESTHER EUNICE INGRAM, b. Jan. 10, 1909. Lives in Chicago. m. Palmer Hamlin.

1. DIANE HAMLIN, b. June 12, 1938. m. (1) James Portwood, divorced Aug., 1960.

1. MARK PORTWOOD, b. Oct. 13, 1956.

m. (2) Ray Jacobs

6. RUTH ELIZABETH INGRAM, b. Dec. 1, 1910. m. Homer Armor George, b. June 15, 1908.

1. MILTON ARMOR GEORGE, b. Nov. 27, 1932. m. Marjorie Ann Deimund, b. July 24, 1934.

1. TAMARA MARJORIE GEORGE, b. Sept. 21, 1957.

2. KIMBERLY DARON GEORGE, b. Oct. 6, 1959.

2. HARRY KENNETH GEORGE, b. Mar. 12, 1938. m. Shirley Katherine Muckerman, b. Nov. 19, 1939.

1. CHERYL LYNN GEORGE, b. Sept. 29, 1961.

3. PATRICIA SUE GEORGE, b. Sept. 29, 1935.

7. NAOMI EMILY INGRAM, b. Sept. 21, 1912. m. Ralph Esmond Gould, b. Oct. 13, 1907.

1. CHRISTOPHER DAVID GOULD, b. July 18, 1951.
2. PRISCILLA GOULD, b. Mar. 31, 1953.

8-11-2 DANIEL EDWARD INGRAM, b. May 30, 1871, in Ver. Co., d. Dec. 31, 1961, in Spencer, Iowa. m. Nov. 27, 1895, Sarah Luella Richart, b. Nov. 10, 1873, d. Nov. 7, 1954. She was a daughter of Francis and Nancy Richart and was b. near Danville, Ill. She joined church when a young girl. She and her husband, Ed Ingram, moved from Ill. to Buena Vista Co., Iowa, in 1904 to a farm. Later they retired and moved to Sioux Rapids. After Luella passed away, Ed made his home with his daughter, Cleeta. Later one, he went to Spencer to live in a nursing home as his daughter's health made it impossible for her to care for him as he should be. Both Daniel "Ed" and wife, Sarah "Luella", are br. in Lone Tree Cemetery.

1. RAYMOND HOWARD INGRAM, b. Nov. 7, 1895, at Loda, Ill., d. Oct. 13, 1945. When 7 yrs. old, his father moved to Iowa from Ill. Raymond was in the U. S. Army and served at Camp Dodge from Sept. 14, 1918, to Feb. 15, 1919. He belonged to the American Legion. He was baptised when 16 yrs. old and belonged to Methodist Church. He started farming near Dickens and was still on the same farm when his tractor overturned and killed him. m. May 8, 1922, Agatha Hilsabeck at Liscomb, Ia. She now lives in Dickens, Ia.

1. VIRGINIA EDITH INGRAM, b. Oct. 25, 1923. m. June 20, 1943, Leonard Johnson, b. Oct. 11, 1918.

1. DENNIS RAY JOHNSON, b. Jan. 5, 1950.

2. DELMAR JON JOHNSON, b. Dec. 6, 1951.

2. HELEN RUTH INGRAM, b. Aug. 3, 1925. m. Mar. 10, 1949, Robert Dillard, b. Aug. 15, 1921.

1. ROBERT MORRISON DILLARD, b. Sept. 30,1951.

2. TERESA ANN DILLARD, b. Apr. 28, 1953.

3. KURT ALLEN DILLARD, b. Dec. 19, 1955.

4. RICHARD STEPHENS DILLARD, b. Sept. 26,1957.

5. RODNEY KENT DILLARD, b. Mar. 1, 1959.

3. EUGENE RAY INGRAM, b. July 18, 1932, m. June 22, 1957, Miriam Glee Housen, b. Sept. 23, 1938.

1. ERIC EUGENE INGRAM, b. Jan. 16, 1957.

2. MARK ALLEN INGRAM, b. May 8, 1961.

4. LaVERN RUSSELL INGRAM, b. Apr. 12, 1938. m. Mar. 11, 1956, Jane Faye Culver, b. May 20, 1937.

1. REVEA FAYE INGRAM, b. Sept. 22, 1956.

2. RICKY RAY INGRAM, b. Dec. 3, 1957.

3. ROBIN LYNN INGRAM, b. Dec. 14, 1958.

2. FLOYD INGRAM, b. Jan. 19, 1897, at Loda, Ill. Now lives in Sioux Rapids, Ia. m. Aug. 14, 1923, Evelyn Kelland, b. July 7, 1899.

1. JOHN KELLAND INGRAM, b. June 13, 1924. m. July 4, 1948, E. Jean Burleson, b. Dec. 5, 1923.

1. JOHN KELLAND INGRAM, b. Apr. 6, 1949.

2. MARY VICTORIA INGRAM, b. Feb. 24, 1951.

3. ALAN BURLESON, b. Sept. 13, 1953.

3. CLEETA INGRAM, b. Oct. 18, 1898, in Ludlow, Ill. Now lives in Storm Lake, Ia. m. (1) Dec. 10, 1917, Carey Hilsabeck, b. Sept. 3, 1896, d. Oct. 3, 1959, br. in Buena Vista Memorial Park. Carey was a brother of Raymond Ingram's wife, Agatha.

1. LEON W. HILSABECK, b. Mar. 19, 1919, in Webb, Ia., d. Apr. 26, 1944, br. in Buena Vista Memorial Park. m. Aug. 18, 1939, Vivian McClurg, b. Mar. 5, 1920.

1. SHERRY LOREE HILSABECK, b. Aug. 29, 1940. m. Feb. 27, 1961, O. D. Lilly. Lives at Mountain Home, Ark.

2. DOROTHY J. HILSABECK, b. Sept. 28, 1920, at

Webb, Ia. m. (1) June 13, 1938, Arthur Garton, b. Feb. 13, 1912, d. Aug. 16, 1946, at their home in Marathon, Ia. br. Marathon Cemetery.

1. KAY ADEL GARTON, b. Oct. 27, 1939, at Marathon, Ia. m. Jackie Price. Live at Odessa, Tex.

2. BARBARA LEE GARTON, b. Mar. 27, 1942, at Marathon, Ia. m. Rev. Von Dell Drinkard of Brownwood, Tex. Live in Odessa, Tex.

1. TIMOTHY WAYNE DRINKARD, b. Dec. 13, 1961.

3. GENE ARTHUR GARTON, b. Dec. 23, 1944, in Marathon, Ia., in high school at Odessa,Tex.

Dorothy m. (2) George Crawford of Spencer, Ia. Divorced.

1. DAVID GEORGE CRAWFORD, b. Sept. 14, 1949, in Phoenix, Ariz.

Dorothy m. (3) Bert St. Jacques of Odessa, Tex.

1. LYNDA ST. JACQUES, b. Oct. 26, 1951, at Odessa, Tex.

3. LILLIAN A. HILSABECK, b. Feb. 15, 1923, at Webb, Ia. m. (1) June 25, 1939, Dean Bork. Divorced.

1. NANCY GAIL BORK, b. Feb. 5, 1940. m. (1) Gary Miller, divorced.

1. MICHAEL MILLER, b. May 25, 1957.

Nancy m. (2) Billie Jo King. Live in Dallas, Tex.

Lillian m. (2) Aug. 18, 1942, Albert Anderson.

1. KEITH W. ANDERSON, b. Apr. 2, 1943. In Navy now.

2. DENNIS RAY ANDERSON, b. Nov. 28, 1957.

4. HAZEL H. HILSABECK, b. Oct. 6, 1924, in Webb, Iowa. m. Nov. 24, 1940, Burris Patrick, b.

Aug. 21, 1917, in Peterson, Iowa.

1. GERALD GENE PATRICK, b. June 19, 1941.

2. SALLY L. PATRICK, b. June 8, 1943. m. July 5, 1961, Wally Martwick, b. Mar. 10, 1933.

1. ZACKARY SCOTT MARTWICK, b. Apr. 17, 1962.

3. DICKY A. PATRICK, b. Apr. 24, 1946.

4. GLEN INGRAM, b. July 12, 1901, at Paxton, Ill. Lives at R.F.D., Sioux Rapids, Ia. m. Aug. 26, 1927, Vernal Bunch, b. June 10, 1907, at Laurens, Iowa.

1. JANICE LEE INGRAM, b. Aug. 23, 1937, at Sioux Rapids, Ia. m. Aug. 24, 1958, Larry Jones, b. June 11, 1936, in Perry, Ia. Both Janice and Larry are teaching in Alaska.

2. NURINE GLENN INGRAM, b. Sept. 3, 1939, in Sioux Rapids, Ia. Is a senior engineering student at Univ. of Ia.

3. CAROLYN ANNE INGRAM, b. Oct. 5, 1943, at Sioux Rapids, Ia. Attends St. Olaf College at Northfield, Minn.

4. CHERYL LYNN INGRAM, b. Nov. 4, 1946:
: Twins
5. CHARLOTTE GAE INGRAM, b. Nov. 4, 1946: Both attend Sioux Rapids High School.

5. KENNETH W. INGRAM, b. Sept. 28, 1913. Lived in Detroit, Mich., and was in service in Rantoul, Ill. Now in the Welfare Office in Storm Lake, Ia. m. Sept. 2, 1939, Phylis Dubois, b. May 14, 1917, at Rembrandt, Ia.

1. TERRY LYNN INGRAM, b. Sept. 3, 1940.

2. MICHAEL LEE INGRAM, b. Jan. 18, 1949.

6. Infant, b. and d.

8-11-3 REV. EARL "RUSSELL" INGRAM, b. Sept. 7, 1873. m. (1) Mar. 5, 1902, Gertrude Dare at Danville,

b. June 2, 1874, d. 1908 in Los Angeles, Calif., of tuberculosis. br. in Spring Hill Cemetery.

1. BEVERLY INGRAM, b. Jan. 12, 1903, d. June 16, _____. m. _____ Howard.

   1. FLORA HOWARD, b. and d., br. Spring Hill Cemetery.

   2. JANITA HOWARD, b. . m. and divorced.

2. FLORA ELIZABETH INGRAM, b. July 29, 1904. m. Dec. 19, 1923, Frank Scholle.

   1. RUSSELL SCHOLLE, b.

   2. Daughter, b.

3. WANITA ANN INGRAM, b. Feb. 22, 1906, in Los Angeles, d. Aug. 28, 1934. m. Dec. 10, 1927, Joe Ismaiel, b. , d. June 24, 1934.

Russell m. (2) May 17, 1910, Ella E. Phillips, b. Oct. 9, 1885, in Ottumwa, Iowa.

1. DONALD EARL INGRAM, b. Aug. 14, 1911, d. July 20, 1932.

2. LeROY MERLE INGRAM, b. Aug. 1, 1913, drowned July 4, 1920.

3. LILLIAN MAE INGRAM, b. Oct. 22, 1915, in Tipton, Ia. m. Aug. 23, 1941, Don H. Dunham.

   1. CAROLYN LYNN DUNHAM, b. Dec. 3, 1942.

4. LAWRENCE WARREN INGRAM, b. June 19, 1921, at Mt. Moriah, Mo. m. Oct. 11, 1942, Irene Farrell.

5. FERN LaVON INGRAM, b. May 16, 1925, at Akeley, Minn. m. (1) June 9, 1944, Henry Schenagen, divorced in 1947.

   1. DONALD SCHENAGEN, b.

   2. ROBERT SCHENAGEN, b.

   m. (2) _____ Mears.

1. GLENDA MEARS, b.

2. DONNIE MEARS, b.

3. BILL MEARS, b.

Russell m. (3) June 30, 1946, Dora (Clem) Trent, b. June 25, 1875. Dora d. Feb. 7, 1963, at home in Danville. Russell d. Feb. 27, 1963, in Colonial Nursing Home in Danville.

8-11-4 Infant, b. and d.

8-11-5 NORA FLORENCE INGRAM, b. Jan. 21, 1876, d. May 19, 1926, in Danville. m. Feb. 6, 1895, Arthur Flavius Sibrel, b. Aug. 2, 1868, d. Aug. 13, 1928. Both br. in Springhill Cemetery. Nora's sister, Elsie, married a brother of Arthur's, Jay Sibrel, in a double wedding.

1. LUCY RUTH SIBREL, b. June 20, 1897, near Rankin, Ill. She was a school teacher. m. June 27, 1923, Carl Scott Hearrington, b. Mar. 8, 1888, in Pilot Twp. Is a construction salesman.

1. CARL SCOTT HEARRINGTON, Jr., b. June 27,1924. Lives in Galesburg, Ill. m. Mar., 1951, Bernice Hack, b. Sept. 28, 1923. Carl was in service three years overseas from 1941 to 1944 in tank battallions when they crossed the Rhine, and was shell shocked. He was assistant manager at Block and Kuhl in Danville, and is now in Galesburg where he is in the advertising department of a newspaper, the Register Mail.

1. CARL SCOTT HEARRINGTON III, b. July 6, 1955, in Galesburg, Ill.

2. ELIZABETH "BETTY" RUTH HEARRINGTON, b. Jan. 26, 1927. m. Feb. 5, 1951, Robert E. Lee Hathaway, b. Sept. 6, 1928. He was in service for a few months.

1. ROBERT E. LEE HATHAWAY II, b. Dec. 21,1951.

2. CANDANCE ELIZABETH HATHAWAY,b. June 2,1954.

3. SUSAN JEAN HATHAWAY, b. Aug. 19, 1955.

4. SANDRA RUTH HATHAWAY, b. Jan. 4, 1958.

5.

3. JAMES BLAINE HEARRINGTON, b. Mar. 29, 1929, in Danville. James was overseas in Germany. He enlisted for two yrs. and finished high school while in service. m. Feb. 5, 1951, Shirley Jane Smith, b. Jan. 7, 1933.

1. JAMES BLAINE "J. B." HEARRINGTON II, b. Aug. 1, 1951.

2. CARL "SCOTT" HEARRINGTON, b. Jan. 16, 1953.

3. CONNIE SUE HEARRINGTON, b. Sept. 18, 1954.

4. RONDA KAY HEARRINGTON, b. Aug. 22, 1956: Twins :

5. REBECCA ANN HEARRINGTON, b. Aug. 22, 1956:

2. LESTER MILTON SIBREL, b. Apr. 13, 1899, in Danville. Live in Ridgecraft, Calif., where they operate a dry cleaning establishment at 419 S. Sanders. m. Kay _____, b. Jan. 2, 1905. No issue.

3. ELIZABETH ELSIE MAY SIBREL, b. Mar. 25, 1902. m. Joseph Sheverin and lives near Lynchburg, Va., on a farm called "Creswell." They raise registered Aberdeen Angus cattle and Appaloosa horses, and show horses at the state fairs. They live across the road and south from the Arthur Godfrey farm.

4. MARTHA SIBREL, b. Aug. 1, 1914. m. Dec., 1932, Charles Westfall. Reside at 2105 W. Packard, Ft. Wayne, Ind.

1. CHARLES "PAUL" WESTFALL, b. Sept. 26, 1934. m. Carol _____.

2. SHARON MARIE WESTFALL, b. June 2, 1940. m. _____ Fosnaugh.

1. Child, b. Aug., 1961.

3. Infant, d. at birth.

8-11-6 ELSIE REBECCA INGRAM, b. May 22, 1877, d. Apr. 1, 1921. br. at Rankin, Ill. m. Feb. 6, 1895, Andrew Jay Sibrel II, b. Dec. 30, 1869, d. Apr. 30, 19__.

1. WILLIAM OSCAR SIBREL, b. Mar. 24, 1896, d. Dec. 15, 1898. br. at Sugar Grove, Ill.

2. DANIEL ANDREW SIBREL, b. Sept. 13, 1897, d. in 1934. Killed in a car accident and buried at Emmetsburg, Ia. m. Jan., 1916, Minnie Womack, b. 1887, d. 1930, br. in Emmetsburg, Ia.

1. ANDREW SIBREL, d. when small. br. at Emmetsburg, Ia.

2. RUSSELL SIBREL, d. when small. br. at Emmetsburg, Ia.

3. GENEVIEVE SIBREL, b.

4. HELEN SIBREL, b.

5. DELOIS SIBREL, b.

3. FLORENCE ETHA SIBREL, b. Dec. 18, 1899. Lives in Cleveland, Ohio. m. 1917, Jesse Ryerson.

1. MILDRED RYERSON, d. br. Fort Dodge, Iowa.

2. KENNETH RYERSON, b.

3. EILEEN RYERSON, d. br. at Fort Dodge, Iowa.

4. VIRGINIA RYERSON, b.

4. ELIZABETH MOORE "LIZZIE" SIBREL, b. July 22, 1902. m. (1) Nov. 4, 1919, John Miles, Omaha, Nebraska, d. 1925.

1. DOROTHY LUCILLE MILES, b. Feb. 22, 1921. m. _____.

1. MYLES LELAND _____, b.

2. MYRON LEO _____, b.

3. OLGA MARIE _____, b.

m. (2) 1943, Edwin E. Walsh. Live in Hayfield, Minn.

5. MARTHA LEOTTIE SIBREL, b. 1904, d. 1908, br. Sugar Grove, Ill.

6. REBECCA RUTH SIBREL, b. 1906, d. 1908, br. Sugar Grove, Ill.

7. ARTHUR SIBREL, b. 1908, d. 1909, br. Sugar Grove, Ill.

8. Infant, b. 1911, d. at birth, br. Sugar Grove.

8-11-7 ORDILLA M. INGRAM, b. Dec. 25, 1878, d. Aug. 1, 1951, br. at Bethel Cemetery. m. Feb. 17, 1897, Henry Beaver, b. Dec. 3, 1873. He is retired and lives with his daughter, Rhoda. He was a brother of Addie Beaver who m. Frank Fairchild, son of Elkanah. Henry and Addie were children of George and Jane Albert Beaver. Dilla and Henry were m. at her home by Rev. A. F. Niswonger. The first five years of their married life they worked for W. C. Smith, after which they moved to the Rickart farm at Snider Corner where they resided for eight years. They then moved to the Albert farm where Henry was born and reared.

1. ELLA BEAVER, b. Mar. 26, 1898. A dressmaker. m. Aug., 1924, Morris Balyosian, b. Mar. 24, 1894, in Aintab, Asia Minor. He owned and operated a shoe store in Aurora, Ill., and is now retired.

2. RHODA BEAVER, b. Oct. 18, 1899, a registered nurse at Lakewview Hospital, Danville. She now nurses in Hammond, Ind., and will retire this year. m. Nov. 24, 1926, William "Bink" Selsor, b. Mar. 4, 1892, d. Aug. 26, 1958, in Hammond. br. at Bethel Cemetery, Blount Twp.

3. JESSIE F. BEAVER, b. Apr. 21, 1901. Graduate of Univ. Of Ill. Was a teacher in Lane Technical High School in Chicago in mathematics and retired in 1961. He has lived in or near Chicago since 1926. m. Feb. 23, 1925, Elsie E. Oltzenbrums, a graduate nurse of Lakeview Hospital in Class of 1922. She was b. July 12, 1898, in Nebraska, d. Dec. 29, 1947.

1. JAMES BEAVER, Sr., b. Sept. 9, 1930. m. Dec. 4, 1952, Barbara Delay, b. Dec. 4, 1928.

1. ANNIE BEAVER, b. Aug. 8, 1956.

2. JAMES BEAVER, JR., b. Apr. 27, 1959.

2. WILLIAM H. BEAVER, Sr., b. Apr. 24, 1932. m. Sept. 5, 1953, Marjory Florman, b. Mar. 19, 1935.

1. WILLIAM H. BEAVER, Jr., b. May 16, 1954.

2. BONNIE BEAVER, b. June 23, 1955.

3. MICHAEL BEAVER, b. Nov. 6, 1956.

4. SHEILA BEAVER, b. Mar. 2, 1959.

3. MARY ELLEN BEAVER, b. Apr. 24, 1932. TWIN TO WILLIAM #2 above. m. Sept. 8, 1956, Jerome Hauke, b. Oct. 25, 1935. Live in Calif.

1. JENNIE LYNN HAUKE, b. July 2, 1957.

2. JEFFERY CHARLES HAUKE, b. Jan. 30, 1959.

3. RANDALL LEE HAUKE, b. Mar. 13, 1960.

4. MICHAEL THOMAS HAUKE, b. July 11, 1961.

4. LORETTA MAY BEAVER, b. Feb. 27, 1936. m. Oct. 8, 1955, Morten Anderson, b. Feb. 26, 1933.

1. STEVEN ANDERSON, b. May 19, 1957.

2. DEBRA ANDERSON, b. July 14, 1960.

4. Infant, b. and d. Sept. 8, 1902.

5. GEORGE W. BEAVER, b. Dec. 29, 1903, d. July 1, 1904.

6. EUGENE HENRY BEAVER, b. Aug. 3, 1906. Graduate of Univ. of Ill. and principal of Roosevelt High School in Chicago. He was a captain in service and was discharged as an honorary major. He served 2½ yrs. and transported troops to

foreign countries. m. Jan. 2, 1925, Alice Tilton, assistant principal of South Side High School in Chicago.

1. SARAH B. BEAVER, b. Sept. 13, 1928, d. Mar. 12, 1930.

2. MARY ALICE BEAVER, b. Oct. 1, 1932. Graduated in Feb., 1962, from Carlinville State College as music instructor in voice and piano. m. Aug., 1951, James Curry.

1. DANNY CURRY, b.

2. RAY CURRY, b.

3. HOLLY CURRY, b.

4. DAVID CURRY, b.

3. HENRY BEAVER II, b. Sept. 14, 1945.

4. GEORGE BEAVER, b. Nov. 26, 1946.

7. BEULAH M. BEAVER, b. Sept. 18, 1913. m. July 3, 1932, Kenneth F. Claypool, b. June 15, 1908. They were m. by Rev. Purinton. Kenneth has been with Ford Motor Co. in Detroit for 35 yrs.

1. LUAN CLAYPOOL, b. Nov. 5, 1932 - single.

2. NAOMI RUTH CLAYPOOL, b. Nov. 5, 193_. m. (1) Mar. 22, 1952, Anthony E. Gudeneau. Divorced Jan. 28, 1956.

1. DAVID ANTHONY GUDENEAU, b. Nov. 25, 1952.

2. LINDA ANN GUDENEAU, b. June 5, 1954, d. July 13, 1954.

3. CARROL ANN GUDENEAU, b. June 22, 1955.

Naomi m. (2) Jan. 29, 1961, William H. Brock, b. Sept. 19, 1936. He adopted David Anthony and Carrol Ann, changed their name to Brock.

4. DARLENE K. BROCK, b. May 29, 196_.

8. HENRY J. BEAVER, b. May 5, 1920, d. May 9, 1920.

9. MARY JANE BEAVER, b. June 30, 1922. Single. With I.B.M. Machine Co. in Detroit.

8-11-8 JOE WEAVER INGRAM, b. Dec. 6, 1880, d. Sept. 10, 1946, at Quincy, Ill. m. Sept. 27, 1903, Anna Lora Summers of Westville, b. Nov. 28, 1880. They were m. by Rev. F. J. Geddes. Joe was a teacher at Jamaica, Ill. Later they moved to Danville.

1. THEODORE "TED" ROOSEVELT INGRAM, b. Nov. 29, 1904. Lives at Bronson, Mo. m. Margaret _____.

1. SHARON INGRAM, b. July 31, 1938.

(End of Joseph M. and Elizabeth Lucy (Fairchild) Ingram history.)

8-12 HENRY FAIRCHILD, b. Feb. 4, 1854, d. Mar. 11, 1854.

8-13 SOPHIA ELLA FAIRCHILD, b. Apr. 20, 1857, d. Jan. 27, 1924. m. (1) Dec. 31, 1874, John Leece Starr, b. Apr. 5, 1853. He was a farmer in Hoopeston, Ill., and was b. in Logan Co., Ill., a son of Shelby and Nancy A. Grove Starr. Shelby Starr died and his wife, Nancy, m. John Brandt in 1857. He was b. Oct. 3, 1825, in Pennsylvania and was a teacher. They owned 150 acres of land one-half mile north of Snider Store. His parents were Dunkards. He was a Republican. Nancy was from Pennsylvania, too, and was b. in 1826. They were parents of two children.

1. FREDERICK E. BRANDT, b. , d. Apr. 30, 1908.

2. ABRAHAM L. BRANDT, m. Oct. 11, 1898, Maggie Ellingwood, a sister of Eugene Ellingwood.

1. LESLIE BRANDT - retarded.

Maggie m. (2) June 3, 1904, Marshal Fairchild, son of Nathaniel Robin Fairchild. See under Nathaniel Fairchild history.

Ella m. (2) June 18, 1893, John Wilson Duncan, b.

June 16, 1845, at State Line, Ind., d. May 11, 1924, of uremic poisoning. br. at Rossville Cemetery.

John Leece Starr bought a farm consisting of 90 acres in Section 10 Township 23 Range 11 and it was valued at $2700.00.

Item from "The Parade", an article from the "Commercial News."

"This community, especially the Blount Township farming sector, lost one of its noblest characters with the passing of John Logan Fairchild.* A member of a family that has distinguished itself in many ways in this locality, Mr. Fairchild spent his entire life, from birth to death, in the Blount Township farm home where he died late last week. Although he was one of the community's most respected farmers, he always performed his good deeds modestly and quietly so an undue amount of public attention would not be focused upon him. If Blount Township folks had chosen to select a first citizen from their number, he undoubtedly would have been John Logan Fairchild. All the neighbors loved this gentleman who was so cheerful and patient, even during the pain-laden last 10 years of his life. His passing marked another coincidence in the Fairchild family. On the same day, Dec. 2, he closed his life's career, Mrs. Harrison Fairchild (nee Frances Jane Smith) also passed away. John Logan Fairchild was a son of the late Harrison Fairchild. That is the third time more than one member of the family have died on the same of consecutive days."

* John Logan was son of Eli Fairchild instead of Harrison Fairchild as the article states.

Now Lewis is witty
And thinks he is pretty,
He tries to be jolly and gay,
But he will never see the time
When he can shine
With a girl called Jessie May.

(Jessie May Fairchild -
Lewis Wolfington)
Given by Stanley Crawford

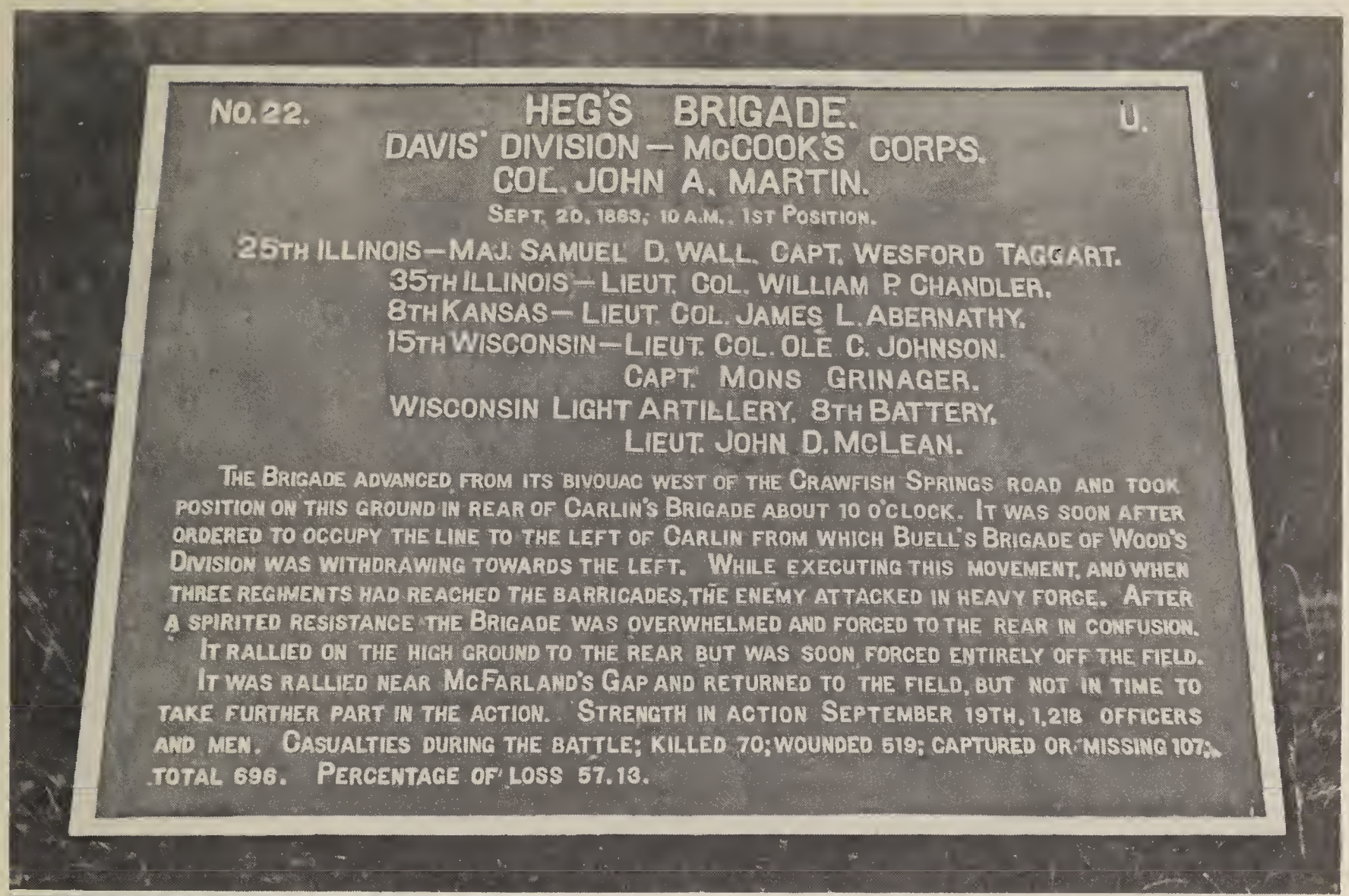

#1 HARRISON FAIRCHILD was in the 25th from 1861-1864.

#2 DANIEL CRUZ FAIRCHILD, killed in Civil War by sniper. Died from wounds July 6, 1864. Pvt., Co. B., 25th Ill. Vol. Inf. Sec. E 11740

ENOS and ELLEN (HEMINGWAY) SPENCER
(Ellen is sister of Grandma Lucy Fairchild)

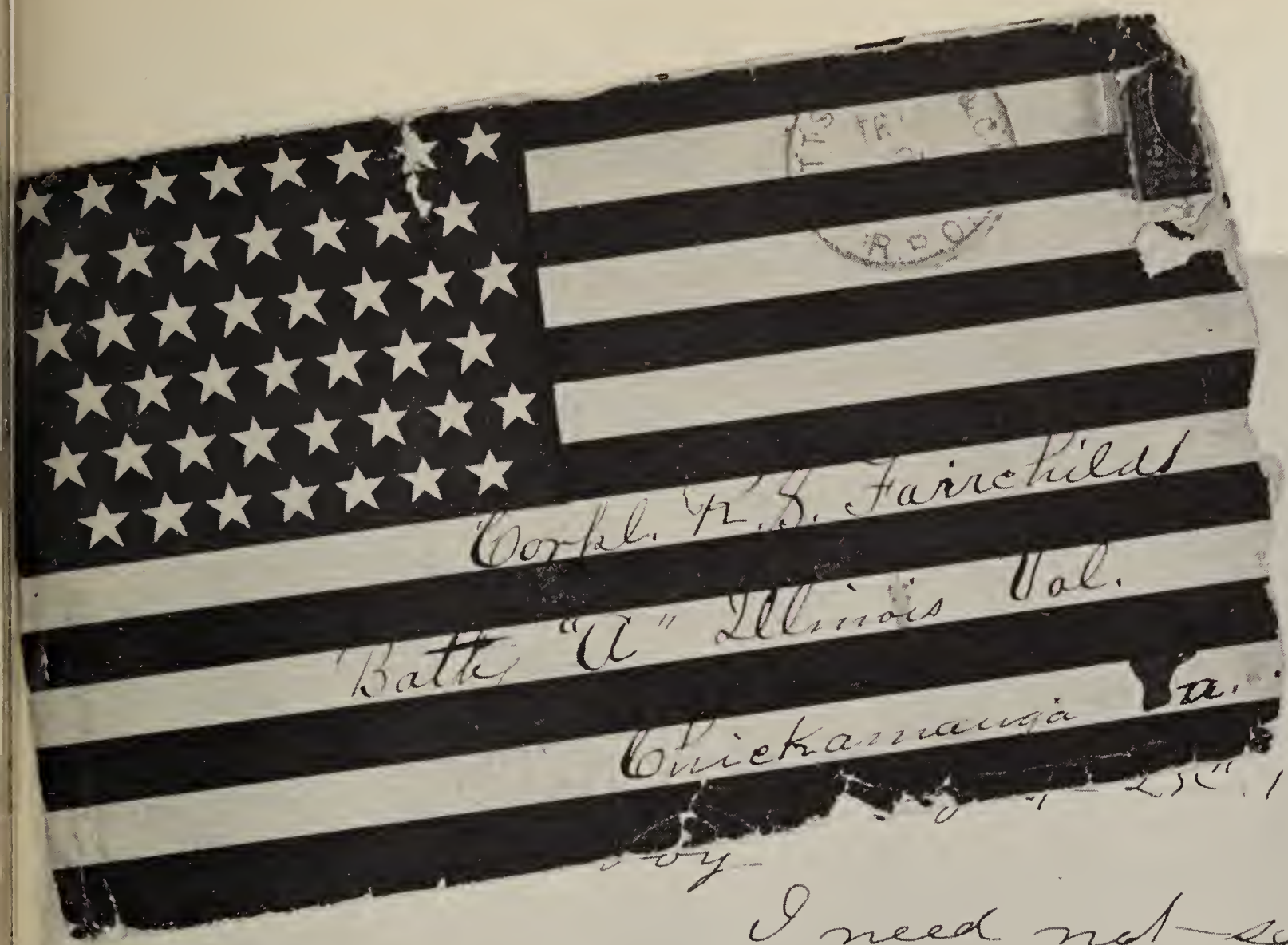

My

I need not say we were
rejoiced to hear from you we have
been very anxious for a letter but know
you would write as often as you could
we have wrote several letters hoping
some of them might reach you
I am glad you got the news in time
to save you from a bottle and hope
you will soon come home we
hear that some of the officers
want to stay but dont beleive
very many privats do. dont you
think most of them are ready to come
as soon as they can I suppose
it will take some time to get the
army straitened out and every thing
ready to muster the men out
every one is glad the was is over
and hope soon to see this friends

Danville Ills
July 20th 1898

My dear boy

I see by this morning papers that you are going to Porto Rico tomorrow I can not tell you how I feel about this but can only say the same God keep you. I dont know that this will ever reach you but hope it will I sent your book and razor and a letter without but if you go you wont need them I pray you may not go but am powerless to do any thing to help you trust in God and he will do all things well the circumstances of your call so very trying time you might have been at home just as well as not had you have had a Captain of good sense but that wont help matters as they are now Ross dont fail to send me your picture as we have none of any kind if you must go I supp Porto Rico will be as healthy a place as you could be sent to. but there will be so much danger of every

kind Myrtle is at Johns
and wont be home untill
Saturday. O, to is my
Dearest now Ross this
may be the last you
will hear from home
for a long time I dont
know how the mail
is carried but must
try to send a letter
every time you can
as we will wait with
anxious heart to hear
from you my
God keep you safe
may Angels ever
[illegible]
earth mail

write as often as you
can be care full
of your selfe and
dont ~~be~~ expose your
selfe unnecessarily
God help us all
good By my Boy
Mother

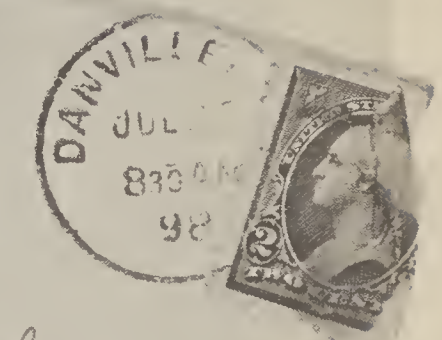

Mr. Roscoe Fairchild,
Camp Thomas,
Chickamauga.
Ga.

Vale and Goldie Fairchild

John and Lola Snyder

HOMER FAIRCHILD
Son of Orman and Rena

Excerpts from the Diary of Uncle MILT (F. M.) FAIRCHILD, the year 1870.

Jan. 1, 1870 - I arose at 5:40, went to Danville. The day cloudy and roads very rough. Got home at 7:40, very cold and hungry. Semmed to me that one half the people I saw were intoxicated.

Jan. 9 - I arose at 5:15. Made fires, helped in making breakfast; read 13th Chap. of Revelations and prayer. Very cold day. Preaching today at the Brick Church by circuit preacher. Church was not comfortable, rather cool. Am at home tonight, sitting by the fire.

Jan. 16 - Arose at 6:50, made fire and helped about breakfast. No meeting today. Stay at home all day. Harrison came down. A very severe storm came up at night.

Jan. 20 - Arose at 6:50. Made fires. Help husk corn in forenoon; chore around in afternoon. Sew some on the machine tonight. Trust I shall arise a little earlier in the morning.

Jan. 21 - Was up at 4:55 a.m. Made fires. In morning hauled fodder. Rev. John Kumler from Mann's Chapel takes dinner at our house. A clear and pleasant day.

Jan. 30 - I arose at 6:00 a.m. Made fires and had prayers before breakfast. Go to church; had a discourse by Andrew Copeland. A little snow squall today. Go to see Sissie at night. Got home near 12 o'clock.

Feb. 4 - I arose at 4:45. Made fire and help to wash in the fore part of day. Go to Joseph Ingrams in the evening after a little rye. Clear and pleasant today. I stopped at the writing school at the Temple at night.

Feb. 8 - I arose at 5:45. Made fire. Haul fed in fore part of day. Clean out stable and husk corn in afternoon. I go to Spelling School tonight. Suxh a spell it was. No order there at all. Too bad.

Feb. 12 - I arose at 6:20. Made fire and prayer. Do the feeding and chore around. Chop wood to last over Sabbath. Clear and very cool today. The Lord has spaired my life and health through another wk.

Feb. 21 - Arose at 4:35. Made fire. Haul fodder and hay today. A clear and cool day. Go up to Elkanah's tonight and stay until bed time. Home at 10:30. Rough traveling.

Feb. 24 - Arose at 6:00. Made fires. Help do the feeding. Haul a load of hay. Go after the groceries over at Eli's house. Father tied up John Goodner in the bonds of matrimony today.

Mar. 2 - Arose at 5:00. Made fires. Get ready to go to Danville to get permission from John W. Dale - County Clerk to marry Ina Belle Fitzgerald. If the Lord is willing. Roads very bad. Home about 4 p.m.

Mar. 3 - I arose about 5:00. Made fires. Haul a load of hay from Dock's place in forenoon. This day will long be remembered. I was united in marriage to Ina B. Fitzgerald by Rev. N. S. Morris a few minutes after 3 o'clock. A cloudy day. Snows in afternoon. Very few at the wedding.

Mar. 6 - I arose at 6:05. Made fires. Go to Smith's today I and my little woman. We go with Eli's. Quite a crowd there. Marshal is much better. Cloudy and stormy. No meeting at Brick Church today.

Mar. 8 - Arose at 5:35. Made fires. Go to Danville today after cough medicine for my Mother. Cloudy and rough day. Got back at 3 o'clock.

Mar. 10 - Arose at 5:30. Made fires. Made a couple of pens to feed hay for my calves. Took my little woman over to see our home. She is better please than I expected. A lovely day overhead. Muddy under foot.

Mar. 17 - I arose at 5:25. Made fires. Helped feed cattle in forenoon. Help to do washing in afternoon. I and Ina B. pare and core apples tonight. I let Robt. have a bushel of turnips price 25 cents.

Mar. 27 - I arose at 5:25. Made fires. Church services at Brick today. Father preached. Several are considering traveling. Rains in forepart of day. Sissie and I at home tonight.

Apr. 1 - Arose at 5:00. Made fires and fix to boil soap. Trim apple trees. Get land ready to set out apple trees. Making soap today. Help Eli on his wagon and buggy shed. A misty day today.

Apr. 6 - I arose at 5:00. Haul a load of hay. Help a little with washing. Haul wood over to my place. Go to Andrew Woods to get some money. Ina B's $92.20. Roads drying up.

Apr. 11 - I arose at 5:05. Made the fires. Got an early start, took load of furniture over to my place. Haul hay for my calves. Go to Elkanah's to get Ina B. things. Load furniture to haul tomorrow. Ina B. burns some trash around house.

Apr. 18 - Arose at 4:50. Ina B. does some washing. Company today Libbie Fairchild, Mother and Elley. I work at fixing fence most of day.

Apr. 27 - I arose at 4:40. Plow and harrow and sow oats. Sow grass in the afternoon. I eat dinner by myself. Fell sort'a lonesome. Ina B. over at Mrs. Abbotts all day.

May 10 - Arose at 4:40. Go to Danville. Ina B. and Mother want to go but can't. I got home a little after 9 o'clock. Rains all afternoon.

May 15 - We were up at 5:15. Morning chores and then to Sabbath School. Preaching at half past 10. Good attendance. Robt. Lucas took dinner with us. Spent afternoon with Mother. Father not any better.

May 18 - Arose at 4:35. Plow today ground very hard. Took Ina B. over to see Father. He is no better. He suffers so much most of the time.

May 28 - Arose at 4:25. This morning all appears sad to me. Father died at half past 10 last night. I am lonesome. To think I have no Father anymore. I will meet him in glory.

May 29 - Everything appears lonesome. Up at 5:00. Work to do. Oh Jesus sustain me and comfort me in this trying time. Funeral today at 11 o'clock. Bro. Shin. He was quite able in his discourse. Text in Numbers 23rd Chapt. 10th vers.

June 6 - Arose at 4:15. We go over to Andrew Woods to see about remainder of Ina B's money. In the afternoon plow. Ground breaks hard.

June 23 - Up at 4:30. Plant corn in forepart of day. Plant buckwheat in afternoon. Plow potatoes in the evening. Ina B. washes dishes as I write this.

June 25 - Arose at 3:30. Saturday and go to Danville. Ina B. stops at her grandfathers. We get home at 5:30. Hot and some rain.

July 1 - Arose at 3:45. Finish working in corn. Cut most of my wheat in the afternoon. Eli and Elkanah machine cuts. Emma here today.

July 4 - Arose at 4:00. We celebrate the 4th over at Myerville. A large assembly. Speaker did not amount to much. Music very good. Came home past Andrew Woods place.

July 7 - Arose at 4:00. Bind wheat for Robin. Ina B. over at Libbs. Mother starts south to see her relatives. Will be absent 3 wks.

July 22 - Arose at 4:00. Bind wheat over at Robins part of day. Bind oats at home in afternoon. Quite warm today.

July 29 - Bind wheat for Elkanah in forepart of day. Machine mow grass in afternoon. Mother and Elly get home today from the visit.

Aug. 9 - Arose at 4:20. Make trip to Danville. Ina B. stops at Emma's. Get late start to city. Many chores in the evening. Rain tonight.

Aug. 12 - Arose at 4:55. Complete arrangements for watering our cattle. Haul rails around my hay stack. Go over to Mothers and on up to Eli's. Make settlement of all our work.

Aug. 21 - Arose at 4:30. A beautiful Sabbath day. Do chores. Do not go to Sabbath School. Go up to Ingrams. Get home late tonight.

Sept. 3 - Arose at 4:25. Help Robin finish thrashing. Mine this afternoon. Have a nasty time. Work in rain late. Keep thrashers over night.

Sept. 12 - Arose about 5:00. Sow and harrow in some wheat. Very dry. The cows not up to milk this evening. Had to chase them down.

Sept. 29 - Arose at 5:00. Fix meadow fence. Husk corn in forenoon. Put up 28 shocks today. It rains most of afternoon. Will go up to J. M. Ingrams tomorrow.

Oct. 2 - Arose at 5:15. Attend Sabbath School at 9:30. Prayer and Class Meeting at 11 a.m. Singing School at 3:30. Fine. Go to see John E. Smith in evening. He is thin and pale.

Oct. 8 - Arose at 5:05. Feeling very unwell all day. Not much work. Go over to Elkanah's to fetch cow home. Got a letter from Galen Spencer.

Oct. 17 - Arose at 5:30. Husk corn part of day. Rains part of day & night. I contract 14 head of cattle & yearling steers to J. H. Wilson for $30.00 per head.

Oct. 24 - Arose at 4:25. Chores. We make trip to Danville. Roads rough get home late tired and hungry. Had considerable business to see to. Mother and Elley goes along.

Oct. 31 - Arose at 4:55. Go up to J. M. Ingrams after sheep. Dig potatoes rest of day; not very good. Ina B goes over to Mothers and on to Claras a while this evening. Bed at 10:30.

Nov. 5 - Arose at 4:45. A Republican Rally in Danville today. Did not go however. Husked corn. Chopped a little wood for the church. Cloudy and damp. Think will frost tonight.

Nov. 6 - Arose at 5:50. We attend Sabbath School at 10 o'clock. Brought S. School to close for present year. Took dinner with Bro. & Mrs. Abbott.

Nov. 11 - Arose about 5:00. Get load of corn. Take my apples over to Mothers to bury. Also some potatoes. We go to Eli's house. Take broom corn to get it worked into brooms. Get home near 12 o'clock.

Nov. 20 - Arose at about 7:00 a.m. We go to meeting. Preaching at 11 by Eli Helmick. Got home near dusk. Preaching tonight by Bro. Whitlock of Georgetown.

Nov. 23 - Arose at 5:05. To work at Mothers today. Fixing a room ready to plaster. Harrison helps me. Not quite lathed yet.

Nov. 28 - Arose about 4:45. Drill some peach seeds. Plow some. Work at Mothers rest of day. We make sausage tonight. Good food. Very warm today.

Dec. 6 - Arose at 5:50. Hunt for a nurse & cook today. Ride early until sunset. Get Idell Moore. Mother and babe fine so far.

Dec. 8 - Arose 4:40. Slept little. Baby makes me crawl out often. Haul water to do washing. Hog buyer here don't sell. Ina B set up at table once today. Long days.

Dec. 12 - Arose 6 o'clock. Cold and stormy. Husk corn in afternoon. Raw wind. Ina B up a while and made BOY some night gowns.

Dec. 18 - Arose 6:00. I attend church. Ina B & baby stay home. Emma and Libbie are here. Preaching at 11 and also tonight. I stay home tonight. Send hired girl home.

Dec. 25 - I arose at 5:40. Tolerable cold. Preaching at 11 o'clock. Rev. S. Morris first sermon of conference year. Meeting also at night. Bed time. Christmas gift and good night.

Dec. 26 - Arose 5:45. Another cold day. Help cut wood over at Mothers. Moved our fruit over to Mother's cellar. Snowed quite hard. Soon good sledding.

Dec. 31 - Arose 5:40. Chop and haul wood. Haul feed up to fence for cattle. Clean stable and, and-and. A watch-night service at Brick Church. I went and came home at recess. A good year for us. Praise the Lord & bless his Name.

Milton F.

DANIEL FAIRCHILD'S Memorial:

"In loving remembrance of

DANIEL FAIRCHILD
Died May 27, 1870
Age 60 yrs. 18 days,

We miss thee from thy place, dear father,
We miss thee from thy place,
A shadow o'er our life is cast,
We miss the sunshine of thy face,
We miss thy kind and willing hand,
Thy fond and earnest care,
Our home is dark without thee--
We miss thee everywhere."

DEED TO FAIRCHILD CEMETERY DATED OCT. 2, 1843.

Know All Men By These Presents, That I Benjamin Truax of the County of Vermilion and State of Illinois in consideration of the sum of One Dollar to me paid by John Black, Milton Lesley, and Isaac R. Moores County Commissioners of Vermilion County Illinois, the receipt whereof I do hereby acknowledge, have remised, released and forever quit claimed, and by these presents do remise, release, and forever quit claim unto the said John Black, Milton Lesley and Isaac R. Moores Commissioners as aforesaid and their successors in office in trust for the use and benefit of the citizens residing in the following sections to wit: (for a burying place) Sec 2,3,4 9 & 10. 14 & 15. in T 20 N. R 12 W. Sec 32 & 33. in T 21 N. R 12 west. a certain tract or parcel of land lying and being in the County of Vermilion and State of Illinois and bounded as follows to wit. Beginning 29 Rods South of the North west corner of East Half of the N W quarter of Sec 10. in T 20 N. R 12 west. Thence East 2 Rods and four feet to a white oak being the N W corner of the burying ground Thence South ten Rods Thence East 8 Rods. Thence North ten Rods Thence west eight Rods to the place of beginning containing one half of an acre of land be the same more or less. To have and to hold the aforesaid premises, with all the privileges and appurtenances to the said tract or parcel of land, belonging or appertaining unto the said Black Lesley and Moores and their successors in office as aforesaid for the use aforesaid. So that neither I the said Benjamin Truax nor my heirs, nor any person or persons claiming under him or them, shall at any time hereafter, by any way or means, have claim or demand, any right or title to the afore said premises or appurtenances, or to any part or parcel thereof forever. In testimony whereof I the said Benjamin Truax hath hereunto set my hand and seal at Danville this 2. day of October A.D. 1843.

Signed sealed and delivered in presence of
Amos Williams Wesley Chenoweth

Benjamin Truax (seal)

State of Illinois,
County of Vermilion, } Set. I Amos Williams Clerk of the Circuit Court in and for said County do hereby certify that the within named Benjamin Truax who was personally known to me to be the person whose name is subscribed to the within Quit claim Deed, as having executed the same, this day in his proper person came before me and acknowledged that he signed sealed and delivered the said Deed for the uses and purposes therein mentioned.

(L S) In testimony whereof I have hereunto set my hand and affix the seal of said Court at my Office in Danville this second day of October A.D. 1843.

Amos Williams Clerk

Filed for Record November 4th and Recorded Nov. 12th 1844
Josiah Alexander Rec

From the Recorder's Office, Record Book 3 of Ver. Co., Page 457.

This Indenture made this second day of July in the year of our Lord One Thousand Eight Hundred and Thirty Six between Timothy Fairchild and Nancy his wife and Daniel Fairchild and Lucy his wife and Zenes Fairchild and Mary Ann his wife and William Blevens and Levina his wife and Limon Fairchild and Huldy his wife of the County Vermilion and State of Illinois of the one part and Orman Fairchild of the County and State aforesaid of the other part Witnesseth: that the said Timothy Fairchild and Nancy his wife, Daniel Fairchild, Lucy his wife, Zenes Fairchild, Mary Ann, his wife and William Blevens and Levina his wife and Limon Fairchild and Huldy his wife for and in consideration of the sum of One Hundred Dollars, current money of the United States to them in hand paid at and before the ensealing and delivery of these present the receipt whereof is hereby acknowledged have granted, bargained and sold, aliened, released, enfeoffed, conveyed and confirmed and by these presents as grant, bargain and sell, alien, enfeoff, convey and confirm unto the said Orman Fairchild and to his heirs and assigns one certain tract or parcel of land with all the appurtenances, lying and being in the County of Vermilion and State, Illinois, twenty five acres off of the south end of fifty acres that was taken of and lyeth on the north end of the west half of the north west quarter of section No ten in Township No twenty North of range No twelve west of the land sold at Pallestine, Illinois, and all the estate, right, title and claim, interest, fee of them the said Timothy Fairchild and Nancy his wife and Daniel Fairchild and Lucy his wife, Zenes Fairchild and Mary Ann his wife and William Blevens and Levina his wife, and Limon Fairchild and Huldy his wife of in and to the same to have and to hold the said tract or parcel of land with all the appurtenances unto the said Orman Fairchild and to his heirs and assigns to his and their only proper use and behoof forever and the said Timothy Fairchild and Nancy his wife and Daniel Fairchild and Lucy his wife and Zenes Fairchild and Mary Ann, his wife, William Blevens and Levina his wife and Simon Fairchild and Huldy his wife do covenant and agree with the said Orman Fairchild and with his heirs and assigns that they will and their heirs executors and administrators shall warrant and forever defend the said tract or parcel of land with all the appurtenances unto the said Orman Fairchild and to his heirs and assigns

against all and every person and persons whatsoever lawfully claiming or to claim the same.

In witness whereof the said Timothy Fairchild and Nancy his wife and Daniel Fairchild and Lucy his wife, Zenes Fairchild and Mary Ann his wife and William Blevens and Levina his wife and Limon Fairchild and Huldy his wife have hereunto set their hands and seals on the day and year first above written.

Sealed, Signed and Delivered in the presence of Jesse Wood & James Ruckman)	Daniel Fairchild	(Seal)
	Lucy Fairchild	(Seal)
	Nancy Fairchild	(Seal)
	Timothy Fairchild	(Seal)
	Zenas Fairchild	(Seal)
	her Mary Ann x Fairchild mark	(Seal)
	Lyman Fairchild	(Seal)
	her Huldy x Fairchild mark	(Seal)
	William Blevins	(Seal)
	Levina Blevins	(Seal)

State of Illinois)
Vermilion County) I James Buckman one of the acting Justices of the Peace in and for said County do hereby certify that the above named Timothy Fairchild and Nancy his wife, Daniel Fairchild and Lucy his wife, Zenis Fairchild and Mary Ann his wife, William Blevins and Levina his wife, Limon Fairchild and Huldy his wife who were personally known to me to be the persons whose names are subscribed to the foregoing deed of conveyance as having executed the same this day in their proper person and came before me and acknowledged that they severally signed sealed and delivered the said Deed for the uses and purposes therein mentioned, and the said Nancy Fairchild and Lucy Fairchild and Mary Ann Fairchild and Levina Blevins and Huldy Fairchild being made fully acquainted with the contents of the within Deed and by me examined seperate and apart from their husbands acknowledged that they severally executed the said Deed and relinquished their dower to the land and tenement therein mentioned voluntarily, freely and without compulsion of their said husbands.

Given under my hand and seal this second day of July 1836.

James Ruckman J.P. (Seal)

Filed Sept. 2 & Rec Nov. 25 1863 E. A. McKee Recr By W. J. Davis, Dep.

Obituary of JOHN MORAIN

May 30, 1860, at his residence, in Salem, Henry Co., Iowa. After a short, but very severe attack of pneumonia, John Morain, in the glorious triumphs of the Christian faith.

The last day of his sickness, in the morning when the sun appeared in the east, he said, "What a glorious morning! I have been living twenty-nine years to see this day. My sun is clear. Glory to God for this calm hour!" His sister-in-law said to him, "John, your eyes look very bright and clear." "Yes," he said, "they are bright and clear for I see the glorious beauties of Heaven, and they will soon be brighter far. Glory! Halleluiah!"

Brother Morain was born in Maryland in 1808. When he was four years old, his parents removed with him to Madison County, Ohio. Here he joined the Methodist Episcopal Church in 1831.

In 1828 he married Betsy Mekins Outten. Born in Sweden, had red hair. In 1832 removed to Vermilion County, Ill.

In 1841 his wife died, leaving him with six children, all of whom are members of the Methodist Episcopal Church. Sarah Ann (Sally), Jessie, John Joseph, Isaac, Elizabeth Ellen, Rachel.

In 1842 he married Clarinda (widow Lewis) and in 1856, he removed with her to Salem, Henry County, Iowa, where he remained till death summoned him away. He leaves his last wife and three daughters, also six children of his first wife, to mourn their loss. Brother Morain was a zealous member of the church, a good class-leader, a worthy citizen, a kind and devoted husband, and a tender and loving father.

The above John Morain was the father of Sarah Ann "Sally" Morain, wife of William Fairchild, son of Orman and Hannah Fairchild.

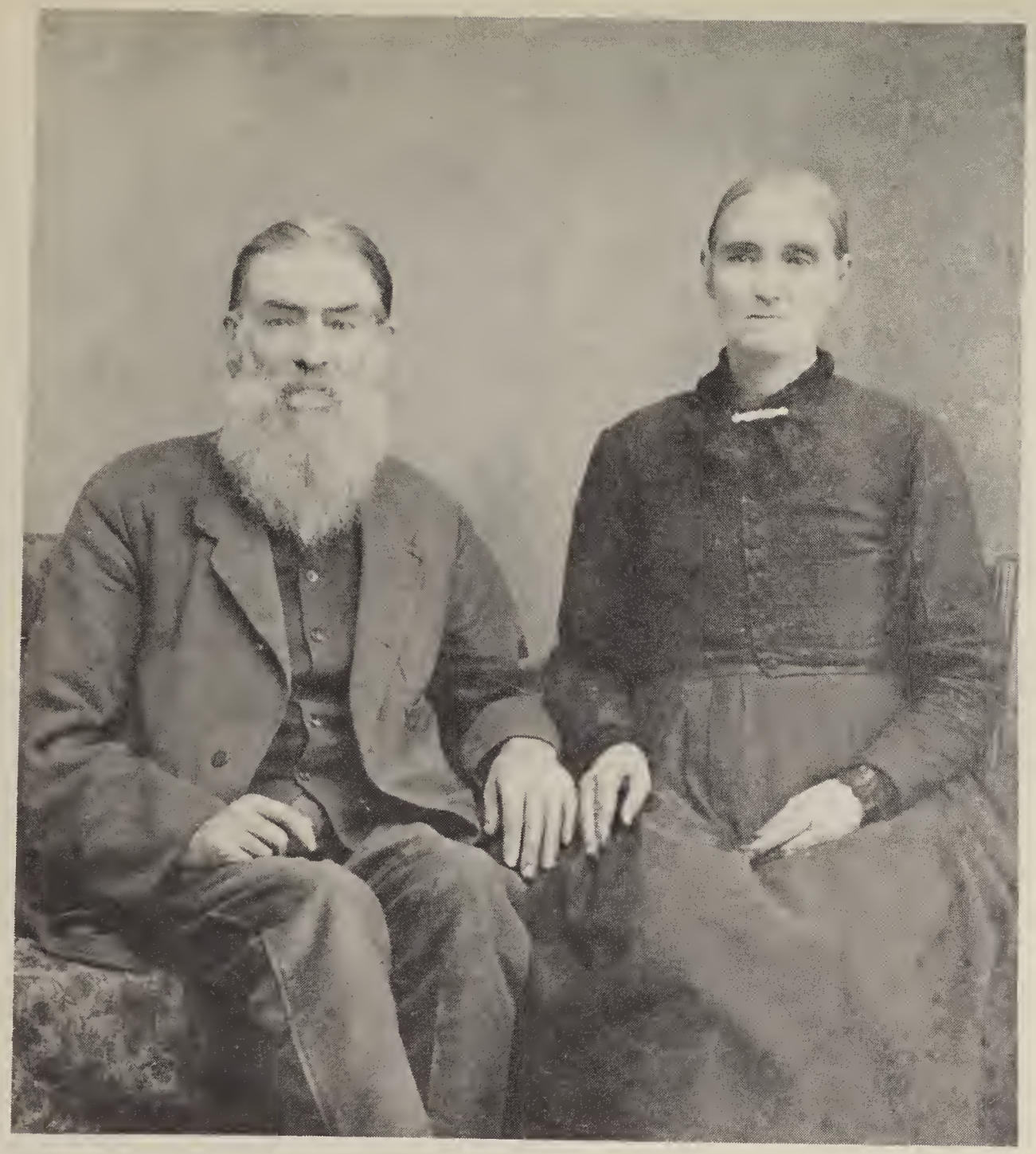

WILLIAM AND SALLY (MORAIN) FAIRCHILD

GEORGE AND EFFIE FAIRCHILD

Married 50 Years

HENRY & DILLA BEAVER

MR. AND MRS. U. G. FAIRCHILD

Henning—Mr. and Mrs. U. G. Fairchild, Henning, will hold open house at their home Sunday afternoon, Dec. 22, in observance of their golden wedding anniversary. Friends and relatives are invited to call. Mr. and Mrs. Fairchild were married Dec. 24, 1896, at the home of the bride's parents. Mrs. Fairchild, before her marriage, was Miss Daisy Potter, daughter of Sara Hoskins and Elijah Potter. The couple are descendants of pioneer families and reared in the old Fairchild Chapel community. Mrs. Fairchild is a sister of the late Dr. George Potter, Danville. The couple have spent their entire married life in Vermilion County, with the exception of five years in Urbana, where they operated a restaurant on the U. of I. campus. Mr. Fairchild owns and operates a Henning hardware store and is supervisor of South Ross Township.

GRANT & DAISY FAIRCHILD

REV. MILTON INGRAM & WIFE

1850

Leven Lane	M	34
Mary A.	F	32
John R.	M	9
Hannah	F	4
Zenos Fairchild	M	54
Mary A.	F	40
William Talbert	M	4
Lucy E.	F	3
Orman Fairchild	M	51
Hannah	F	46
Amy	F	19
Sarah Ann	F	16
Seth	M	14
Harriot	F	10
Samuel	M	9
Norman	M	7
Timothy Fairchild	M	49
Nancy	F	42
John H.	M	24
Hamilton	M	18
Katherine	F	13
Daniel or Donald	M	9
Amos	M	6
Hyram	M	3
Ruth C.	F	1
Polly Reece	F	38
D. P. Fairchild	M	32
Darias A.	F	28
Amanda J.	F	7
Francis A.	M	5
Elizabeth E.	F	3
William H.	M	1
Angeline Fairchild	F	21
William Fairchild	M	27
Sarah A.	F	22
John P.	M	1

Daniel Fairchild	M	38
Margaret	F	21
Sarah	F	5
Thomas	M	3
Fitz. A.	M	1
Daniel Fairchild	M	40
Lucy	F	38
Ardilla	F	18
Eliza A.	F	17
Eli	M	13
Wesley	M	12
Harrison	M	8
Daniel C.) Twins	M	7
Nathaniel) Twins	M	7
Elkanah	M	5
Francis M.	M	2

1860

Perry Fairchild	M	41
Dorcus	F	37
Armada	F	17
Francis A.	M	15
Elizabeth E.	F	13
William C.	M	10
John F.	M	8
Hannah A.	F	4
Elias Fairchild	M	25
Clarissa A.	F	23
Alice J.	F	1
Daniel Fairchild	M	50
Lucy	F	49
Wesley	M	21
Harrison	M	20
N. R.	M	17
D. C.	M	17
Elkanah	F	15
F. M.	F	13
S. E.	F	4

1860

Leven Lane	M	44
Mary A.	F	42
John H.	M	18
H. M.	F	13
J. R.		9
E. M. C.		8
Geo. H.	M	5
E. L. Fairchild		21
Orman Fairchild	M	67
Hannah	F	56
Seth	M	24
Daniel	M	21
Samuel	M	18
Orman	M	16

Ross Twp.

John Demarest	M	55
Emmaline	F	44
Rachel	F	16
Mary J.	F	10
Charles	M	12
Thomas	M	14
J. C. Demerest	M	23
Mary	F	19
Zenas Fairchild		64
Mary Ann		48
Wm. T.	M	13
Lucy E.		12
Elizabeth M.		7
H.		3
John Howe or Howell		34
Mary		25
Malinda Jane		5
W. E.		2

Pilot Twp.

Timothy Fairchild		55
Ameline		27
Daniel Monroe		17

Timothy Fairchild (cont'd)

Amos		14
Hyram		12
Rastus C.		6
William Fairchild	M	37
Sarah A.	F	33
John P.	M	11
Isaac Orman	M	7
Hannah M.	M	5
Geo. Wagnon	M	2

1870

Geo. Smith	40
Elizanne	37
Lib	17
John	16
Elias	12
Marshall	10
Wesley	6
Eva	4
Joseph M. Ingram	24
Libbi (Fairchild)	18
Harrison M.	1

Ross Twp. Rossville

Peter Lawrence	23
Mary J.	21
Chas. M.	2
Sarah A.	9/12
Harrison Fairchild	29
Sarah E.	20
Daniel W.	4
Lily J.	1
Baby	1/2
N. Robins Fairchild	27
Elizabeth	19
Marshall	6/12
Francis M. Fairchild	22
Ina Belle	17

1870

Elkanah Fairchild	25
Emily F.	25
Ona	1
Timothy Fairchild	70
Mary	73
Amos	22
Erastas	17
William Fairchild	47
Sarah A.	42
Isaac Arman	17
Hannah M.	15
Geo. W.	11
Margaret	8
Chas. W.	6
Malinda	4
Babe	6/12
Zenas Fairchild	71
Mary Ann	53
Wm. T.	23
Lucy E.	22
Elizabeth	17
Hannah J.	13
Elias "Eli" Fairchild	35
Clarissa A.	23
Alice J.	11
Rachel Ann	8
Milton) Twins	6
Elizabeth)	
Eddie) Twins	3
Eva)	
Lucy Fairchild	58
Sophia E.	12
Elmer W. *	9

*This was Aunt Ordilla's son.

Hannah Fairchild	66
Harriot	31
Norman	26
Hannah J.	17
Seth Fairchild	34
Pleuma	24
Laura	3
Frederick L.	1
Leven Lane	54
Mary A.	52
Elizabeth L.	16
Geo. H.	14
Samuel H. Fairchild	29
Rebecca (Ingram)	22
Harrison G.	4
Oliver M.	2
Jennie B.	6/12
Dan Perry Fairchild	49
Dorcas	47
Wm. C.	21
John F.	19
Hannah Alice	15
Lucy F.	20
John Howe Fairchild	42
Mary	36
Malinda J.	14
Wm. Edward	12
Phoebe A.	8
Nellie M.	1

1880

Elkanah Fairchild	34
Emily	32
Ina	11
Benj. F.	8
Ella G.	5
Grant	1
Samuel Ives*	24

*Hired Servant

Eli Fairchild	45
Clarissa	43
Alice	21
Rachel	19
Elizabeth)	16
Milton)	

1880

Eli Fairchild (Cont'd)

Eddie)	13
Kate)	
Ida L.	8
Jessie M.	5
Logan A.	1

Wm. Fairchild	57
Sally A.	52
Geo.	27
Malinda	14
Jennie	10

Hamilton Fairchild	49
Eliza J.	9
Mary Mother	84

Geo. S. Stephens	25
Malinda J.	24
Edward H.	11
Gertrude	2

Chas. Anderson	20
Martha	21
Ordilla	11/12

Under Jacob Radebaugh found -

Margaret Fairchild	19
Domestic Servant	

I. O. Fairchild	27

Joseph Ingram	36
Elizabeth F.	29
Harrison M.	10
Daniel Edward	9
Earl Russel	7
Nora F.	4
Elsie R.	3
Ordilla	1
Rhoda J. Mother	69

John E. Smith	25
Mary E. (Firebaugh)	22
Irvin W.	8
Edwin R.	1

Lucy Fairchild	68
Clara Smith	18

N. R. Fairchild	36
Sarah	38
Marshall	10
Ida	8
Daniel Jesse	4
Wesley E.	1
James D. Dove	18
Cynthia Ellen Dove	14

Hannah Fairchild	76
Norman	36
Mary Fairchild	11

F. M. Fairchild	32
Ina	24
Chas.	9
Lola	7
Daisy W.	5
Oliver L.	2
Galen	1/12
Geo. Wilson-Servant	25
Marshall Fitzgerald*	24
*Boarder	

Levin Lane	64
Mary A.	62
Lizzie	26
Geo.	24

Maggie E. Ellingwood	2

Under John H. Swisher

Daniel McCoy*	20
Boarder - Farm Labor	
John McCollough *	15

CENSUS RECORDS

1820 Census

Wm. Blevins

M	1	under 10
M	1	16 under 26
M	1	45 upward
F	1	under 10
F	2	16 under 26
F	1	26 to 45

1830 Census

Wm. Blevins

M	2	under 5
M	1	30 to 40
F	1	under 5
F	1	20 to 30

1840 Census

Lavina Blevins

M	1	under 5
M	2	10 to 15
F	2	5 to 10
F	1	10 to 15
F	1	30 to 40

(Since census was under Lavina's name, her husband was deceased before 1840.)
Lavina (Fairchild) Blevins, b. May 5, 1804.

1860 Census

Benj.T. Blevins		34	b.	in	Ind.
Julia Ann		33	"	"	Ohio
Mary Jane	F	11	"	"	Ill.
Nancy A.	F	6	"	"	Ill.
Geo. A.	M	1	"	"	Ill.
Lavina	F	56	"	"	N. Y.

1870 Census

Benj. T. Blevins		44	b.	in	Ind.
Julia A.	Wife	43	"	"	Ohio
Alice		16	"	"	Ill.
Austin		11	"	"	"
Peter Laurence		23	b.	in	Ind.
Mary J. (Blevins)		21	"	"	Ill.
Chas. M.		2	"	"	"
Sarah W.		9/12	"	"	"

SCHOOL HISTORY

More about the Fairchild and other Blount Township Schools.

The board of directors kept J. E. Smith several winter terms and he taught some things in arithmetic outside of Ray's Third Part, that is how to measure corn in a wagon bed or crib. The arithmetic told us multiply the length, breadth and height and divide by 2,150.42 and that would be bushels. But that was wheat or shelled corn. He said to divide by 3,888 and that was ear corn, or what was called 27-inch gauge.

Every farmer those days did not have farm scales. Only elevators bought corn in the ear, about 70 pounds to the bushel.

We were lucky to have along in the late 70's some good teachers. The boys hardly ever finished the sixth grade as it is called now, but were put to work on the farm to raise more corn to fatten more cattle and hogs to sell to buy more land, so they didn't go away to school or to high school.

Eli Sperry was about the first one to go away to school. He was the son of Orrin Sperry, a rich farmer in the north end of Blount. A daughter of Eli Sperry is Mrs. Maude Wise of Watseka, Commercial-News correspondent. L. D. Lane also went with Sperry to Greenville, Ind. They both became very successful stockgrowers and farmers.

About the late 70s our school had an excellent teacher, the Rev. John J. Cosat. He knew a lot of things not in the books. He was a Christian preacher, a justice of peace, and I expect he wrote more wills and made more deeds and held more meetings, married more couples and held more funerals than any other man of those times. His son, Ernest, was teacher and principal of Germantown Schools and later went to Chicago schools.

By this time our teacher, John J. Cosat, thought that Rachel Fairchild, S. D. Williams and myself were able to pass and get a certificate to teach school. We took the test and passed. C. U. Guy graded our papers as we handed them in and he gave me mine right away. This was on March 13, 1879. I was 17 years old. We did not have any blanks to fill out and I passed off for an 18-year-old boy. I did have a little fuzz on my upper lip.

I don't want to seem to be boasting, but I've held a teacher's certificate under every county superintendent since 1879. But on account of deafness, I'm not registered as a teacher now.

The Fairchild School has sent out more teachers since 1890 than any other rural school that I know of and some of them have made good, real good. Most of the pupils have made fine citizens. I am real partial to the Fairchild School. I tell some people I've three boys in the Chicago High Schools teaching. My own son, James D. Dove Jr., Eugene Beaver and Jesse Beaver.

J. D. Dove,
508 Lafayette St.

You have a little prisoner,
He's nimble, sharp and clever,
He's sure to get away from you
Unless you watch him ever.

And when he once gets out,
He makes more trouble in an hour
Than you can stop in many a day
Working with all your power.

He gets your playmates by the ears,
He says what isn't so,
And uses many ugly words
Not good for you to know.

Quick fasten tight the ivory gates,
And chain him while he's young!
For this most dangerous prisoner
Is just—Your little Tongue.

Local Couple Observe 58th Anniversary

Mr. and Mrs. W. E. Anderson at their home, 702 Jewell St., observed their 58th wedding anniversary with a two-day celebration over the weekend.

Sunday an anniversary dinner was served at noon.

Open house was held by the Andersons all day Saturday with hundreds of friends calling on the aged couple.

Attending the dinner Sunday were their children: Mr. and Mrs. Hugh Anderson, Mr. and Mrs. Vane Berry, Mr. and Mrs. Roy Anderson, Mrs. Victor H. Van Hook and Mr. and Mrs. Edward Drews.

Also their grandchildren: Mr. and Mrs. Irvin Anderson, Mr. and Mrs. Francis Anderson, Mr. and Mrs. Franse Collignon, Eleanor Anderson, Donald Anderson, Mr. and Mrs. Edward Juergens, Dale Berry, Mary Ellen Drews, Ruth Ellen Berry, Harold Edward Drews, Ronald Drews, Samuel Anderson and Robert Anderson.

Great-grandchildren present were: Sharon, Phillip and Marilyn Anderson; Patricia Ann, Jackie and Virginia Juergens.

Special guests were Mr. and Mrs. Johns Anderson, the Rev. Mr. and Mrs. Milton Wilson, and Mildred Browning, Zeigler, Ill.

I jest got back from Mary's,
I been down there a spell;
It's been an awful winter,
And I hain't been very well.

She was jest bound I had to
Sell off my things and stay;
Her and Albert didn't like
For me to come away.

Their house is big and roomy,
And pleasant as can be;
But land! I couldn't live there—
It jest ain't home to me.

We lived here, me and Henry,
Since eighteen sixty-one;
I mind so well, we moved here
The year the war begun.

We set out all them fruit trees,
Near fifty, mebbe more;
And Henry planted grapevines
'Long side the kitchen door.

The children all was born here,
Growed up, and went away;
And now it's awful lonesome,
Since Henry died last May.

I like to go and see them—
My children—now and then,
But the best part of the visit
Is the comin' home again.

I'm gittin' old, 'tain't long now
Until my time will come;
And when I have to leave here
I want to start from home.

—Laverne Brown Price.

Rev. Earle Ingram

The Rev. Earle Russell Ingram, 89, of 312 W. Fairchild St., a retired Methodist minister, died at 10:55 p.m. Wednesday (Feb. 27, 1963) in the Colonial Manor Nursing Home where he had been a patient 16 days. He had been in ill health a year and seriously ill two weeks.

The Rev. Mr. Ingram was born in Danville Sept. 7, 1873. His last pastorate was in Minnesota.

He was married in Danville Jan. 30, 1947, to the former Dora Trent, who preceded him in death Feb. 7, 1963.

He was a member of St. James Methodist Church.

Surviving are two sons, Beverly H. Ingram of Grand Island, Neb., and Lawrence W. Ingram of Temple, Tex., and three daughters, Mrs. Flora E. Sholley of Hudson, Ohio, Mrs. Lillian M. Dunham of New Providence, N. J., and Mrs. Fern L. Mears of Austin, Tex.

ILLUSTRATIONS

Page i	Danville Seminary
Page ii	Dedication
Pages iii,iv,v	Pictures of Third Annual Fairchild Reunion, 1919
Page vi	Fairchild Chapel
Page 2	Daniel Fairchild Sr. record of childrens' births
Back of page 7	Dan Perry Fairchild's daughter Amanda's home. See page 8 Stones: Daniel & Amy, Orman & Hannah Lyman, Zenas, Emaline Demarest.
Front of Page 8	Dan Perry Fairchild Home (Carson Drug) Fireplace in Amanda's home
Facing Page 34	Rev. Daniel Fairchild's stone and Memorial to sons, Daniel Cruz & Wesley
Facing Page 71	Daniel Fairchild Sr. Record Book & first three pages
Back of Page 85	Rev. Daniel & Lucy Fairchild Seven Children, see page 88
Front of Page 86	"Old Brick Church", Fairchild Cemetery & Schoolhouse. Rev. Daniel Brick Home. Lucy Fairchild. See page 76.
Page 87	Ordilla (Fairchild) Anderson & Sons
Facing Page 94	George & Eliza Smith family group
Facing Page 95	Four Receipts from Children to Father, Rev. Daniel Fairchild
Facing Page 108	Four Receipts from Children to Father, Rev. Daniel Fairchild
Facing Page 109	Eli & Clarissa Fairchild & family
Facing Page 150	Civil War Records
Facing Page 151	Harrison Fairchild family
Facing Page 162	Civil War Records
Facing Page 163	Nathaniel R. & Sarah Fairchild, Robert & Maude Fairchild
Facing Page 170	Civil War Records
Facing Page 171	Elkanah Fairchild, Ona, Grace & Frank
Facing Page 172	Yes-ter-year & Some Time Later, see Page 188
Facing Page 173	Frances Milton & Ina Fairchild family, see Page 188
Facing Page 196	Snider Store, see Page 142
Facing Page 197	Joseph & Elizabeth Ingram & family
Facing Page 212	Harrison Fairchild Civil War Plaque & Daniel Cruz National Cemetery Marker

PICTURE SECTION

Between Pages 212 and 213

Six sons of Harrison Fairchild

Three sons of Russell & Bertha (Juvinall) Smith

Enos and Ellen (Hemingway) Spencer

Corpl. R. S. Fairchild letters from Mother

Goldie (Fairchild) Lane and Vale Fairchild
(See pages 41-2)

John and Lola (Fairchild) Snyder, see page 183

Homer Fairchild, see page 13

Facing Page 222 William and Sarah Morain Fairchild
George and Effie Daniels Fairchild

Facing Page 223 Henry and Dilla Beaver, Rev. Milton and Ina Ingram. Grant and Daisy Fairchild.

Daniel Fairchild Sr.'s record book, see page 71, is owned by Nathaniel Robert Fairchild.

LUCY FAIRCHILD'S Memorial:

"In loving remembrance of

LUCY FAIRCHILD
Died January 10, 1891.
Age 78 yrs., 8 mos., 14 days.

Farewell, dear mother, sweet thy rest,
Weary with years and worn with pain,
Farewell, till in some happy place
We shall behold thy face again.
'Tis ours to miss thee, all our years,
And tender memories of thee keep:
Thine in the Lord to rest, for so,
He giveth his beloved sleep."

Mrs. Naomi Bowen, granddaughter of Nathaniel Robin Fairchild, did the typing on this genealogy.

INDEX

- A -

ABEL
Dorothy, 12

ACTON
Buford, 115
Chester, 114
Frank, 142
Pearl, 114
Mildred, 142

ADAMS
Edgar, 49
Marion, 49
Maureen, 49
Paul, 49
Richard, 49

AHERNS
Mary, 50

AKERS
Gladys, 141

ALBERT
Guy, 190
Ina, 190

ALEXANDER
Dwight, 103, 104
Ethan, 103
Grover, 137
Samuel, 103

ALLEN
Audrey, 140
Clara, 135
Clifford, 135
Don, 134
Eleanor, 139
Ethel, 137
Hattie, 133
Hazel, 135
Howard, 134
Irvin, 132
James, 132, 135, 138
168

ALLEN, cont'd.
Janet, 139
John, 141
LeRoy, 133
Mabel, 139
Mary, 69, 136, 138
Mildred, 132
Milton, 141
Nancy, 136
Nelson, 140
Peggy, 141
Ralph, 134
Robert, 133
Sarah, 136
Theodore, 141
Vera, 132
Wilbur, 133
William, 137

ALLISON
Mary, 174
Norma, 54

ALKIRE
Elizabeth, 40

ALM
Ronald, 42

ANDERSON
Albert, 202
Alma, 92, 178
Arthur, 94
Barbara, 166
Charlotte, 92
Charles, 89
Daniel, 89
Donald, 92
Edithe, 94
Eleanor, 91
Ellett, 92
Elmer, 89, 90, 94
Eva, 94
Everett, 144
Francis, 90
Francis W., 90
Gary, 94

ANDERSON, cont'd.
Hugh, 90
Irvin, 90
Jennie, 90
Jewell, 90
John, 89, 93, 94
Lena, 90
Louise, 94
Mary, 91, 94, 97
Maude, 93
Morten, 209
Ordilla, 89
Phillip, 90
Robert, 93
Ruth, 93
Samuel, 93
Vernon, 89
Wesley, 89, 90
William, 90

ARBISI
Anthony, 186

ANTNEY
Mary, 4, 7

ASKEY
Eileen, 92

ATWOOD
Arthur, 15

AUSTIN
Harry, 14

- B -

BAILEY
Beverly, 60
Carl, 142
Matthew, 31, 32

BAKER
William, 69

BALYOSIAN
Morris, 208

BARGLOFF
Ida,119

BATES
Rev.Geo.W.,49

BATTERSHELL
Billy,182
Roy,181
Shirley,182
Sonna L.,181

BAUER
Danny,195
Jeffrey,195
Russell,195
Steven,195

BAYLER
Linda,167

BAUM
Joe,42

BEALE
Chelsa,154

BEAVER
Addie,173
Beulah,210
Ella,208
Eugene,209
George,210
Geo. W.,209
Henry,173,208,210
211
James,209
Jessie,208
Loretta,209
Mary,210
Mary E.,209
Mary J.,211
Rhoda,208
Sarah,210
William,209

BECKER
Howard,154

BECKERS
Janet,180

BEDINGER
Warren,143

BELCHER
Onice,121

BELL
Pearl,161

BENNETT
Addie,41
Edward,154
Eugene,154
Gladys,154
Lois,154
Lucile,154
Maurice,154
Sarah,154

BERNARD
Arnold,128

BERRY
Dale,92
Keith,93
Kenneth,92
Ruth,93
Vane,92

BESSE
Arthenia,106

BEVELHEIMER
Laura,17

BLEVANS
Benjamin,1,54
Edward,69,70
Elmer,69
Florence,70
George,69
Hester,70
John,70
John C.,71
Lavina,66
Mary,54

BLEVANS,cont'd.
Maude,69
Malinda,71
Nancy,3,36,66
William,3,54

BONNETT
Stella,167

BOOE
Orville,55

BORK
Dean,202

BOWEN
Charles,170
Cynthia,170

BOWMAN
Ernest,29
Francis,29
Newton,29

BOYD
Mariah,89

BRADY
Dr. E.M.,176,179

BRANDT
Abraham,163,211
Frederick,211
Leslie,163,211
Lois,123
John,211
R. F.,14

BRAKE
Robert,133

BRANSON
Margaret,106

BRASELTON
Hazel,140

BRECKLING
Walter,64

BRESSE
Howard,40

BREWSTER
William,37

BRIDSON
Erwin,129
Keith,129

BRIGGS
Ancel,43
Charles,43
Clarence,43
Ferril,43

BRITTINGHAM
Stella,94

BROADBOOKS
Harold,150

BROCK
Arilla,186
Carrol,210
Darline,210
David,210
William,210

BRONSON
Nellie,153

BROSSMAN
Elizabeth,28

BROWN
Grace,179
Kathyrn,99
Ruth,103
William,179

BROWNING
Mildred,92

BRYANT
La Vila,174

BUCKE
Belle,45

BUUM
Robert,120

BUNCH
Vernal,203

BURDICK
Luanna,70

BURKE
Anne,108
Norval,108
William,108

BURLESON
E. Jean,201

BUSENBACK
Eleanor,35

BUSHNELL
Mabel,154

BYERS
Doris,141
William,102

- C -

CALE
Werner,154

CAMBRIDGE
Nellie,93

CAMPBELL
Madge,55

CANDY
Sophronica,89

CAPPERAT
Leon,65

CARDER
Rex,182

CARLSON
Carl,127
Wilbur,114

CARPENTER
Emma,144

CASS
Lulu,99

CASSEL
Alice,147

CHAPMAN
Chester,121
Daniel,121,122
Jonas,121
Mildred,121
Rachel,121
Wilmer,121
Sharon,121

CHEZEN
Grace,132

CHRISTIANSEN
Arthur,116

CHRISTIANSON
Arthur,145
Bill,145
Carol,145
Martin,145
Patricia,145

CHISHOLM
William,91

CHURCHILL
Thursa,52

CLARK
Frances,128

CLAYPOOL
Kenneth,210
Luan,210
Mary,183
Naomi,210

CLAYTON
Joe,21

CLEARWATER
Ina, 198

CLEAVER
Barton, 45
Lavoyne, 45

CLELLAN
Verla, 38

CLEM
Adelia, 143

CLINE
Irl, 154

CLIPSON
Edwin, 9
John, 9

CODY
Alice, 103

COIL
Alvin, 159
Dwight, 159
Ralph, 159
Rolland, 159
Ruby, 159

COLLINS
Garth, 119

COLLIGNON
Franz, 91

COLLIER
Mary, 165

COLLINGS
Ted, 98

COLLISON
Ethel, 100

CONNER
Fred, 141

COOK
Charles, 15
Elizabeth, 51
Kenneth, 134
Morris, 51
Richard, 51

COOL
Joyce, 52
Lawrence, 52
Marlene, 52
Sandra, 52
Wanda, 52

COOLEN
Bernice, 58

COOPER
Harry, 179

COPELAND
Rev. Andrew, 7
Samuel, 5

CORDES
Don, 147

COURTNEY
Jessie, 158

COVALLS
Ed, 42
Tony, 42

COX
Albert, 93

CRAWFORD
Bertha, 24
Dale, 27
Earl, 24
Eben, 17
Elizabeth, 24
Ercel, 25
George, 202
Gertie, 114
Hazel, 154
John, 154
Kenneth, 154

CRAWFORD, cont'd.
Mabel, 154
Mark, 194
Phyllis, 194
Ralph, 194
Stanley, 194
William, 24

CREAMER
Elsie, 68

CREIGHTON
Herbert, 61

CROMWELL
Carolyn, 160
David, 160
Kathryn, 160
Oliver, 160

CRONK
Beverly, 131
Clifford, 130

CULVER
Jane, 201

CUMMINGS
Eva, 20

CUNDIFF
Flora, 42
Nora, 16

CUNNINGHAM
Gertrude, 7
Thomas, 7

CURRY
James, 210

CURTIS
Daniel, 185
David, 185
Kenneth, 185

CUSTIS
Kenneth, 185

- D -

DAILY
Bertha,99

DALE
John,69
Karen,69
Virginia,69

DALSGUARD
Corrine,178

DANIELS
Effie,13
Emma,65
Lee,65

DARDS
Sterling,196

DARE
Gertrude,203

DAVIDSON
Ella,90
Prudence,191

DAVIS
Ada,13
Burnis,13
Celestia,14
Charles,13
Elza,14
Estelle,15
Grace,14
George,14
Hirena,13
Hugh,186
Julia,102
Loretta,108
Robert,17
Viola,14
Zelma,15

DAVISON
Sue,94

DEIMUND
Marjorie,199

DELAY
Barbara,209

DeLOIS
Frank,181

DeMARROW
Josephine,97

DEMAREST
Clarissa,109,111

DeROOS
Charles,179

DETTLOFF
Ann,136

DETTMAN
Esther,115

DIEL
Vern,41

DILLARD
Robert,200

DILLNER
Kenneth,131

DIMITRIE
Loretta,60

DIVELY
Martha,156

DODSON
Clarence,142
Daisy,142
Earl,142
Edna,143
Estra,142
Gertrude,143
John,142
James,143
Mabel,142

DODSON,cont'd.
Michael,143
Rosemary,143

DOERR
Robert,139

DORAN
Robert,167

DOVE
Abraham,162,163
Cynthia,96,162
164
James,162,163
164
Lois,164
Sarah,162,163
Warner,163

DOWNING
William,18

DREWS
Edward,93
Harold,93
Mary,93
Ronald,94

DRINKER
Francis,99

DUBOIS
Phylis,203

DUBOSE
Mae,15

DUDLEY
Mary,186

DuFOUR
Juliet,70

DUNAVAN
Helen,167

DUNCAN
Charley,9

DUNCAN, cont'd.
Henry, 8, 10
James, 108
John, 211
Naomi, 48
Perry, 8

DUNBAR
Lois, 128

DUNHAM
Carolyn, 204
Don, 204

DUNN
Ray, 15

D'URSO
Joseph, 50

DUVALL
Nellie, 107

DYSERT
Vera, 70

- E -

ECKLAND, 194

EDENS
Walter, 122

EDWARDS
Jacquelyn, 39

ELLETT
Irma, 90

ELLINGWOOD
Mary, 163, 211

ELLIOT
Jessie, 104

ELLIOTT
Barbara, 146
Eli, 146
Grace, 102

ELLIOTT, cont'd.
Harlan, 147
Irma, 147
John, 145, 146
Miles, 146
Norma, 146
Norman, 146
Reta, 147
Robert, 146
Viola, 146, 147

ELLIS
Adaline, 184
Betty, 98

EMBRY
Thelma, 106

ENDSLEY
Don, 96

ENOS
Viana, 102

ERVIN
Arthur, 140
Edgar, 140
Frank, 107
Fred, 139
Jean, 166
John, 59
Joseph, 140
Kenneth, 60
Mary, 60
Melvin, 60
Vernie, 58

ESTES
William, 9

EUKLAND
Debby, 195

EVERTSON
Susanna, 45

FAIRCHILD
Aaron, 36, 51
Ada, 162, 163

FAIRCHILD, cont'd.
Agnes, 195
Albert, 152, 160
Alfred, 45, 46
Alice, 52, 109
111
Alta, 144, 181
Amanda, 8
Amos, 36, 51
Amy, 2, 3, 4, 18
Andrew, 37
Angelina, 1, 4, 17
Anita, 168
Ann, 1
Anne, 36, 45, 145
161
Annie, 13
A, Roy, 188, 192
Arthur, 188, 190
Barbara, 161
Benjamin, 152, 160
171, 173
174
Bessie, 152, 159
Betty, 191
Bill, 196
B.K., Jr., 161
Bonnie, 191
Carol, 168
Catherine, 36, 43
51
Cathyrn, 43
Cecil, 52
Charity, 12
Charles, 11, 17, 35
46, 188
190
Clara, 13, 131, 189
196
Clarence, 184, 189
196
Clayton, 167
Cora, 47
Daisy, 12, 188, 190
Daniel, 1, 3, 4, 29
88
Daniel, Sr., 1
Daniel C., 88, 162

FAIRCHILD,cont'd.
Daniel H.,189,195
Daniel K.,196
Daniel L.,157
Daniel M.,36,51
129
Daniel P.,1,4,8,9
10
David,35
Dawn,183
Dennis,185
Donald,28,145
153,192
Donna,191,192
Douglas,28
Dwight,183
Edith,28,193
Edward,109,143
Effie,151,154
Eli,88,109
Eliza,88,94,95
Elizabeth,9,35,88
109,131
194,197
198
Elkanah,88,170
172,173
Ella,47,171
Ellen,161
Elma,195
Elza,13
Emily,174
Enos,128
Erastus,36,51
Estel,129
Ester,163,196
Ethel,152,158
Eva,109,130,142
Fitz,29
Florence,45
Frances,145
Francis,9,88,145
151,188
190,192
Fred,183,186
Frederick,27,171
Gale,174,192
Galen,188,190
Gayle,183

FAIRCHILD,cont'd.
George,11,13,46
Gerald,185
Glenn,48,191
Goldie,41
Gorden,185,192
Grace,176,183
Guy,48,191
Hamilton,36,45
53
Hannah,1,3,4,9
10,11,15
30,35
Harlan,182
Harold,52,158
Harriett,4,29
Harris,129
Harrison,29,88
151
152
161
Helen,145,156
Henry,88,211
Herbert,183
Herman,186
Hiram,36,51
Homer,13
Hubert,183
Ida,109,145
Ina,144,171,173
Irma,154
Isaac,11
James,52,192
Jene,43
Jennie,11,17,29
Jesse,162,167
Jessie,109,147
Joe,47,52
John,1,9,11,15
27,36,109
111,151
155,156
161,184
Joseph,49
Joyce,183
Judith,192
Karyn,195
Kathyrn,28
Kenneth,167

FAIRCHILD,cont'd.
Lanham,160
Laura,24
Lavina,1,3,36
44,51
54
Leaila,129
Leeta,184
Lela,173
Leland,182
Lena,182
Leslie,144
Leo,28
Lester,182
Lida,46
Lilly,35,151
154
Lincoln,180
Linda,161
Logan,109,151
188,212
Lola,183,188
190
Loto,189,196
Louis,29
Louise,160
Lowell,27
Lucile,186
Lucy,35
Lula,144
Lulina,3,54
Luthur,29
Lydia,49
Lyman,1,3,31
33
Lynn,182
Mabel,15
Malinda,11,17
37
Margaret,11,16
28,174
Mariel,28
Marion,144
Marjorie,168
Mark,158
Marshall,162,163
211
Martha,157

FAIRCHILD,cont'd.
Mary,11,30,50,52
128,157,167
175
Mattie,144
Maude,12,92,188
194
May,29
McKinley,174
Merrill,155
Mertin,192
Mildred,48
Millissa,175
Milton,109,126
Minnie,171,173
Mirtie,176
Myrtle,130,152
157
Naomi,170,186
Nathaniel,88,162
163,169
172,211
Nellie,44
Nettie,126,162,169
Nola,185
Norlyn,195
Norman,4,10,29
Oda,127
Oliver,29,52,188
190
Opha,145
Ora,52
Ordilla,88,89
Orman,1,2,3,4,8
172,196
Oscar,151,154
Orvillian,52
Patsy,192
Paul,157
Philip,195
Phillip,43,44
Phoebe,44
Phyllis,129
Pluema,15
Rachel,109,115
Ralph,153
Rasel,3,88
Raymond,153,186

FAIRCHILD,cont'd.
Robert,11,153,161
167,170
195
Roberta,170
Ron,196
Roscoe,152,157
158
Ruby,2,152,159
Rufus,188,194
Ruth,36,51,185
Samuel,4,10,29
Sarah,4,11,23
29,37,156
162,163
170,183
Serena,152,159
Seth,4,23,24
Sophia,88,211
Sophronia,46
Stacy,43
Stella,29,169
Susan,45
Tacy,12
Therese,160
Timothy,1,36
158
Thomas,29
Tracy,167
Ulysses,171
179
Vale,42
Vanza,195
Vera,180
Verla B.,144
Virginia,28
Wanda,48
Wayne,48,95
Wesley,88,89
162
167
186
Wheeler,49
Wilberdena,15
115
Wilbur,126,151
152
William,1,4,9,11
35,41,130

FAIRCHILD,cont'd.
Zenas,1,3,32,35

FALTUM
Ann,67

FARRELL
Irene,204

FAUST
Helen,158

FETTERS
Hazel,135
Susie,133

FIREBAUGH
Bob,173
Clarence,173
Emma,126,173
Joseph,173
Mary,99

FISHER
Eugene,151

FITZGERALD
Elizabeth,162
163
172
Emily,170,172
173
Ina,172,188,190
Lurena,11,172
Marshall,172

FLAHERTY
Carl,145
Chet,145
Kenneth,145
Reta,145
Richard,145

FLEMING
Halley,9

FLEXSER
Charles,140

FLORMAN
Marjorie,209

FORD
Elora,20

FOSTER
Arlof,122
Hugh,122
W.R.,13

FOWLER
Donald,173

FOX
Delbert,18
Lloyd,101

FRANCEN
Audrey,129

FRANCIS
Rolond,18
Salathiel,51

FRANZIER
Mary,185

FREDRICKS
Annetta,191

FRENCH
William,49

FUGUA
Pearl,130

FULLER
Max,191

- G -

GAHAN
Willard,97

GALVIN
Lois,131

GARMON
Lila,42

GARTON
Arthur,202

GASTON
Vince,160

GAYLOR
Ronald,139

GEER
William,16

GEORGE
Harry,199
Homer,199
Milton,199
Patricia,199

GETTLE
Francis,156
Robert,156
Sam,156

GILBERT
Jean,96

GLASCOCK
Helen,135

GORE
Robert,57

GOSNEY
DeLoris,159

GOULD
Christopher,197
Gordon,156
Pricilla,199
Ralph,199

GRAVATT
Charles,12
Dale,12
Harold,12
Lowell,12

GRAVATT,cont'd.
Lucile,12
Raymond,12
Vernon,12

GREENE
John,165

GREWELL
Maurine,14

GREY
Walter,185

GRIFFIN
Mary,129

GRIGSBY
Charles,131
Fletcher,131
John,131
Lanny,131
Marlan,131

GRIMES
Ina,38

GRITTEN
Arlo,178
Ileen,178
Otis,177
Virginia,177

GRITTON
Dorothy,8
Kate,190
Margaret,51

GUDENEAU
Anthony,210
Carrol,210
David,210
Linda,210

GUTEL
Roy,130

GUTH
Renetta,146

- H -

HACK
Bernice,205

HADDLEY
Beatrice,141

HAGBERG
Evelyn,179

HAGINBERG
Robert,91

HAHN
Phylis,177

HALL
Elmer,195
Jeanette,135
Norman,195
Sandra,195

HALLOWAY
Mary,36

HAMILTON
Paul,135

HAMICK
Melvin,136

HAMLIN
Dianne,199
Palmer,199

HANCOCK
Henry,28

HANDLEY
Charles,165

HANSON
Cora,153

HARKRIDER
Forest,44

HARRIS
Florence,46

HARRISON
Patricia,67
Robert,24
Roberta,192

HARSHMAN
Sylvia,103

HART
Loraine,101

HARTMAN
Bess,24

HARTUNG
Gladys,184

HARTZLER
Eddie,127

HATHAWAY
Candance,205
Robert,205
Sandra,206
Susan,205

HATTEN
Mary,124

HAUKE
Jerome,209

HEARRINGTON
Carl,205
Elizabeth,205
James,206

HELMICK
Michael,35

HEMINGWAY
Lucy,3,88
Porter,88

HENSEL
Halden,194
Paul,194

HENTHORNE
Anna B.,120
John,120

HERRIN
Minnie,164

HILDELBRANDT
Derrald,151

HILDGENDERF
Esther,99

HILSABECK
Agatha,200
Carey,201
Dorothy,201
Hazel,202
Leon,201
Lillian,202

HINTON
Avery,174

HOBBS
Katie,115

HOCKINGS
Cletus,119

HODGE
Harry,60

HOKENSON
Larren,179

HOLLYCROSS
Lewis,69
Norma,69

HOLMES
John X.,28

HOLTZ
Clarence,22

HOOVER
Herbert,177

HORNBECK
Charles,137

HOSKINS
Cecil,112
Donald,115
Flossie,114
Freida,112
George,111
Givins,114
Grace,106
Lena,112
Mertin,112
Myrtle,112
Robert,112,136
Ruby,114

HOSNER
Beverly,48
Clair,47
Florence,48
Francis,48
George,48
James,48
Luella,48
Pauline,47

HOUSEN
Mariann,201

HOUSER
Richard,20

HOWARD
Flora,204
Janita,204

HOWELL
Donald,28

HUDSON
Estel,19

HUFF
Christine,54

HUFFMAN
Connie,90
Joe,136
Violet,112,136

HUGG
Christine,54

HUMBLE
Robert,191

HUMPHREY
Wilsie,104

HUNT
Kate,9
William,26

HURLEY
Cletus,27
Lewis,16

HYSON
H. M.,54

- I -

ICE
Ancil,37
Alva,37
Clara,37
Homer,37
Jack,39
Mary,37
Maxine,40,41
Willard,38,39

INMAN
Harold,168

INGRAM
Beverly,204
Carolyn,203
Charlotte,203
Cheyrl,203
Cleeta,201
Daniel,197,200
Donald,199,204
Earl,197,203
Elsie,197,207
Esther,199
Eugene,201
Fern,204
Flora,204
Floyd,201

INGRAM,cont'd.
Glenn,203
H. Milton,197
198
Helen,200
Janice,203
Joe,198,211
John,201
Joseph,197,198
199
Kenneth,203
LaVern,201
Lawrance,204
Leroy,204
Lillian,204
Lois,198
Michael,203
Naomi,199
Nora,197,205
Nurine,203
Ordilla,198
208
Raymond,200
Rebecca,29
Richard,199
Ruth,199
Terry,203
Theodore,211
Sharon,211
Virginia,200
Wanita,204

ISHMIEL
Joe,204

- J -

JACKS
J. T.,14

JACKSON
Edwin,65

JACOBS
Ray,199

JACOBSON
Lois,19

JENNINGS
Albert,7
Helen,7
Maxine,140

JENKINS
Lucia,7
Margaret,194

JERIGAN
Russell,15

JOENKS
Lois,185

JOHNSON
Alfred,159
Betty,161
Frances,178
Glenn,124
Janet,159
Leonard,200
Marva,156
Mirian,160
Mary,181
Mervin,133
Serena,152

JOLLY
Homer,113
Edna,112
Gleela,113
Kenneth,113

JONES
Anthony,46
Arthur,46
Bertha,46
Charles,46
Don,28
Effie,46
Gertrude,46
John,28
Larry,203
Luerietuis,46
Mabel,46
Margaret,93
Mary,28
Paul,28,48

JONES,cont'd.
William,46

JUDY
Florence,157
John,157

JUERGENS
Edwin,92
Frank,92

JUMPS
Leslie,144

JUNKENS
John,170

JUVINALL
Alice,22
Bertha,68
David,18
Eve,66
Hattie,18
Lillie,22

- K -

KACKLEY
Floyd,186

KAGEL
Alberta,118
Bernice,119
Pauline,116
William,116,119

KAMMER
Frederick,47

KELLAND
Evelyn,201

KELLEHER
Earcel,63

KELLEY
Hulda,3,31

KENNEDY
Alexander,55
Evelyn,58
Frances,146
Gerald,121
John,58
Leo,58
Mary,56
Nellie,56
Ruby,55
Sarah,55
Sophia,55
Wilbur,57

KENTNER
Francis,105

KERNS
Walter,65

KIENIETZ
Herman,50

KIBBY
Patricia,156

KILBY
Barbara,47

KING
Lois,178
Robert,43

KINNEY
Clyde,158
Edward,98
Irene,98
Iris,98
Jesse,158
Leland,98
Lyle,98
Vivian,158

KIRKUS
Orrin,98

KIRSCH
James,183
Judithe,183

KIRSCH, cont'd.
Margaret, 183

KISTLER
Barbara, 66
Carl, 66
Dewey, 66
Gleason, 66
Joan, 66

KIZER
Ruth, 20

KLEINER
Cleo, 146

KNEAR
Carolyn, 108

KNEE
Myrtle, 56
Richard, 56

KNIGHT
George, 18
Sherman, 18

KOESTER
Betty, 198
Edward, 198
Merrill, 198

KOUTOVIS
George, 61

KRASTING
Joan, 67

- L -

LAIRD
Elmer, 146
Glenn, 138

LAMAR
Harry, 93

LAMIS
Claude, 15

LANDIS
Ida, 54

LANE
Edithe, 42
Edward, 41
Elizabeth, 7
George, 7, 8
Grace, 41
Hannah, 7
Irene, 66
James, 7
John, 7, 8
Joseph, 7
Levin, 7, 8
Mary, 42
Ralph, 42
Robert, 42
Ruby, 7
Selma, 42
Virgil, 8

LANG
Mary, 198

LANHAM
Alpha, 105, 106
Andrew, 104
Burdette, 105
Buford, 105
Forrest, 104, 105
Leola, 105
Jack, 106
Richard, 106
Robert, 105
Sarah, 151, 152

LANGLEY
Joseph, 46
Lawrence, 46
Lois, 47
Leland, 47

LARENZEN
Esther, 122

LaROCHE
Therese, 160

LARSON
Lucile, 68

LAUBE
Bill, 176

LAWSON
Kay, 135

LEIBACH
Jo Ann, 98

LEINEN
Clement, 68

LEE
John, 187
Ruth, 43

LENHART
Darlene, 177
Myrtle, 192

LENEVE
Emelyn, 137
Kathryn, 136
Marion, 137
Samuel, 136
Theodore, 137

LENOX
Albert, 143

LEONARD
Sadie, 103

LIGGETT
Clara, 106

LILJEKIRSI
Kenneth, 195
L. W., 195

LINDELSEE
Laura, 24

LINDSEY
David, 89, 94
Dorothy, 94

LINDSEY,cont'd.
Lucile,94
Robert,101
Russell,89,94

LINEBACK
Mary,3,35

LINN
Ella,13
Larry,13

LONDON
Jerry,66

LOURANCE
Charles,54
Emma,65
Ethel,54
Julia,65
Peter,54
Robert,54
Rosetta,65
Sarah,54

LUCIS
Mary,14

LUSTER
Ethel,175
Hubert,175
Martha,175
Marvin,176

LUSK
Pauline,183

LUTON
Charles,124
Dan,123
Dean,123
Delbert,124
Donna,124
Doris,122
Elmer,120,122

LUTOX
Marcella,123

LYON
Pluema,23

LYONS
Robert,136

LYNCH
Frances,51
Lewis,51
Sheldon,30,50

LYTLE
Lavonne,68

- M -

MACKEY
Lawrence,180

MAHON
Richard,108

MANARY
Hildred,59

MARTENSON
Edward,45

MARTIN
Helen,93

MARVEL
Jimmie,169

MASON
Alpha,16
James,16
John,16
Joseph,17
Mabel,17
Mary,17
Minnie,17
William,17

MAXSON
Walter,159

McARTHUR
Inez,100

McCAFFERTY
Delores,199

McCLAIN
Adaline,40

McCLELLAN
Verla,38

McCLURE
Clara,196
Elliott,196
Lucy,196
Perry,182

McCLURG
Vivian,201

McCONNELL
Gertrude,23
Hayden,22
Herbert,23
Stanley,23

McCOY
Daniel,115,116
126
Delia,119
Gladys,124
Grace,116
Hester,150
Ida B.,120
Jennie,120,122
Jessie M.,121
John C.,147
John G.,150
Leota,151
Lester,148
Mordean,150
Nancy,150

McCORY
Mr. McCory,37

McDOWELL
Americus,23
Hiram,23
Perry,23

McHUMPHREY
Thelma,186

McGRUDER
Carl,65
Fern,65
Geraldine,66
Marie,65

McQUEEN
Bessie,57

McQUESTION
Fred,193

McMILLIN
Delia,155
Margaret,9

MEARS
Bill,205
Donnie,205
Glenda,205
Russell,55

MEECE
Maude,169

MEIHLS
Darrell,175

MEITZLER
Andrew,49
Dale,50
Harold,49
Lewis,50
Lois,50
Paris,49
Peggy,50
Ronald,50
Ruth,49

MELGOSA
Joseph,92

MELVILLE
Sandra,160

MENDENHALL
Genevieve,23

MERCEN
Mary,36,52

MICHAELSON
Glenn,165

MILES
Darlene,194
Dorothy,207
Harry,196
John,207

MILLER
Dorothy,55,192
J. C.,65
Jess,21
Opal,49,50
Robert,100
Shirley,70
Thelma,49
Theodore,99

MILLS
Elizabeth,28

MINNICK
Gladys,175
Mary,175
Paul,175

MIRACLE
Charles,144
James,144
Ted,144

MISNER
Alma,120
Charles,119
Donna,120
Tracy,119
Warren,119

MITCHEL
Daisy,180
Lyle,181
Roy,180

MITCHEL,cont'd.
Una,181

MOELLER
Mabel,59

MOONEY
Louise,107

MOORE
Louis,18

MORAIN
Sarah,11

MORGAN
Carrol,94

MORRIS
David,15

MORRISON
Betty,142
Lavina,16

MOSE
Beverly,101

MOSS
Dialemma,35
Effie,15
Grace,16
Will,15

MOZIER
Elsie,25

MUCKERMAN
Shirley,199

MUNZEBROCK
Gail,70

MURPHY
Helen,119

- N -

NEACE
Bryon,66

NELSON
Arthur,164
Barbara,164
Betty,164
Bonnie,179
George,12
Homer,13
Howard,169
Lawrence,12

NICHOLS
Lela,166
Velma,199

NOBLE
Bernice,191

NORD
Beverly,195
Clifford,195
Deborah,195
Kenneth,195
Shirley,195

NORDINE
Shirley,192

NORRIS
Betty,133

NUSS
Samuel,35

NUTTILLA
Ina,28

- O -

O'HERRON
Gilbert,132

OLESON
Alta,193
Christian,193

OLESON,cont'd.
Edithe,193
Frances,193
James,193
Jerry,194
Mary,194
Roy,193
Shirley,193

OLTZENBROMS
Elsie,208

OSBORNE
William,54

- P -

PAMBACKER
George,50

PARLIMENT
Leola,48

PARTLOW
James,31
John,31

PATRICK
Burris,202

PAYNE
L. T.,175

PERKINS
Bernard,118

PETTERMAN
Donald,184

PETTICE
George,114
Gerald,114
Milton,114

PETTY
Cleo,37

PHILLIPS
Ella,204

PHILLIPS,cont'd.
Freida,140

PIERCE
Sharon,167

PINEGAR
June,167

PING
Rockie,45

PITTMAN
Hugh,107

PLAUTZ
Ralph,128

PORTER
Bertha,22
Claude,22
Ernest,22
Frank,22
George,22
O. J.,15
Patricia,22

PORTWOOD
James,199

POTTER
Daisy,180

POUILLIARD
Emily,165

PRATER
Crystal,127

PREWITT
Edna,46

PRIBBLE
Nell,90

PRUTSMAN
Lucy,99

PUTMAN
Fred,22

- Q -

QUEEN
Earnest,105

- R -

RADEBAUGH
Earl,154

RANDALL
Edwin,190

RANDOFF
Ann,48

RAYL
Alfred,65
Glenn,65

REED
Harold,168
Mike,22

REES
Nancy,36,51

REEGULO
Marie,91

RENARD
Madge,195

RICE
Janet,100

RICHARD
Elsie,140

RICHARDSON
Elsie,97

RICHART
Julia,54
Sarah,200

RICHTER
Frieda,121
George,121
Margaret,121

RICKETTS
Lela,173
Robert,173
Walter E.,173

RIDGE
Mary,19

RIDEOUT
Edna,44

RILEY
Sally,129

ROBERTS
Bertha,94

ROBERTSON
Catherine,7
Helen,97

ROBINETTE
Willard,183

ROBINSON
Angelieta,70

ROCKAFELLOW
Gerald,47

RODERICK
Asa,24,143
Margaret,25
Ruth,143

RODWELL
Dildre,40

ROMINE
Bessie,174
Rebecca,174

ROSE
Ruth,182

ROTHGEB
Jo Ann,93

RYAN
Blanch,40

RYERSON
Eileen,207
Jesse,207
Kenneth,207
Mildred,207
Virginia,207

- S -

SALB
Maxine,12

SALLENBACK
Robert,23

SANDERS
Elsie,102

SCHAEDE
Philip,183

SCHANE
Catherine,67

SCHENAGEN
Donald,204
Henry,204
Robert,204

SCHINDLER
Constance,18

SCHLIPH
Daniel,169
Ronald,169

SCHMIDT
Danny,183

SCHOLLE
Frank,204
Russell,204

SCHRECKENHAUST
Charles,45

SCHREIBER
Lillian,114

SCHULTZ
Nina,142

SCHWARTZ
Charles,12
Robert,181

SCOTT
Alice,113
Francis,106

SEAMAN
Donald,194
Julia,194
Larry,194
Stan,194

SEARCH
Griffith,7

SELLEK
Randy,67

SELSOR
William,208

SERICK
Marge,67

SEYFERT
Oscar,132

SHAFFER
Bess,128

SHAKESPERE
Ina,195

SHANK
Mary,41

SHATTO
Leota,177

SHEPARD
John,151
Mary,151
Sarah,151
Susan,151
Thomas,151

SHEPHERD
William,191

SHEVERIN
Joseph,206

SHIELDS
Freida,61
Hazel,60
John,54
Mary,58
Pauline,55
Marie,63
Robert,58

SHIFFERT
Margaret,192

SHOCKLEY
Floretta,18
George,18
Georgiarene,22
Goldie,21
Helen,22
Rachel,21
Wilhemina,20

SHUMAKER
William,29

SHOWATER
Lois,26

SIBREL
Andrew,207
Arthur,205,208
Daniel,207
Delois,207
Elizabeth,206,207
Florence,207
Genevieve,207
Helen,207

SIBREL,cont'd.
Lester,206
Lucy,205
Martha,206,208
Rebecca,208
Russell,207
William,207

SIMENO
Lily,187

SLAWSON
Mary,118

SLICK
Anna,143
Raymond,143

SMITH
Alfred,99,100
Alice,69
Anna,125
Berlin,66
Beth,67
Betty,107
Beverly,101
Bruce,68
Cass,99
Charles,100,103
Chester,103
Clara,100
Claude,67
Craig,68
David,66
Dianne,69
Donald,67
Donna,67
Dorothy,99
Douglas,67
Edwin,99
Elias,95,100
Elizabeth,94,96
Estelle,103
Eugene,68
Eva,95,104
Everett,100
Fanny,161
Floyd,67
Fred,67

SMITH,cont'd.
George,67,94,95
101
Gladys,66
Hansel,102
Harold,67,106
Harriet,102
Hattie,66
Helen,68,100
Howard,103
Irvin,99
James,68,102
Janet,103
Janie,68
Jill,68
John,21,94,99
104
Josephine,68
Josie,95,107
June,48
Kathy,67
Keith,68
Kenneth,68
Leslie,100
Mabel,101
Marie,99
Margaret,100
Marshall,95
102
Mary,100,107
Melba,13
Melvin,101
Nancy,67
Oliver,101
Orville,66
Palmer,100
Patricia,126
Pearl,68
Robert,102
Rosalie,67
Roy,41
Russell,68,69
Sarah,95,104
Shirley,206
Toneta,68
Walter,66
Wayne,68
Wesley,95,103
Winfield,66

SMITH,cont'd.
Woodard,95,106
107

SMOOT
Nellie,105

SNIDER
Glenn,144
Harold,144
Nancy,197,198
Robert,144
Verla,144
Wendell,144

SNYDER
Alta,179
Bert,178
Bruce,179
Carol,179
Cora,177
Dale,177
Dave,176,190
Dewey,178
Donald,177
Ira,179
John,177,190
Myrtle,179
Opal,176
Robert,178

SOISETT
Melvin,122

SOMMERVILLE
Dorothea,26

SOWICKY
William,100

SPERRY
Candice,44
Emma,103

SPRAWLS
John,16
Robert,16

STANZEL
Marjorie,192

STARNS
Mary,27

STARR
Carrie,190
Lucile,43
John,211,212
Nettie,169
Shelby,169

STEINBAUGH
George,158

STEVENS
Bauna,42
Bernice,40
Catherine,37
Clyde,40
Eddie,37
Flynn,37,40
George,37
Gertie,37
Hope,41
Marianne,40
Marjorie,40
Pauline,40
Phil,41
Robert,41
Ross,40
Wilbur,40

STEVENSON
Leola,178
Marion,25

STEWART
John,100

STINGLEY
Grace,17

ST.JACKUES
Bert,202

ST.JOHN
Sharon,118

STOCK
Marie,43

STONE
Cecilia,97
George,107
Helen,107,108
Jesse,97,107,108
Jo Ellen,107
Margaret,108

STORY
Albert,165
Alfred,166
Donald,166
Isobel,166
James,166
William,165

STOUGH
James,159

STRANG
Jessie,182

STROPE
Wayne,70

SUMMERS
Anna,211

SUNTH
Melba,13

SWANK
David,175

SWANSTROM
Albert,145
Everett,145
Frank,145
Ruth,145
Walter,145

SWEENEY
David,15

SWISHER
Frank,15

SWISHER (Cont'd)
Gladys,16
Grace,15
Lois,16
Martha,16
Mary,187
Mertin,112
Oral,16
Ruth,16

- T -

TAFFLINGER
Carol,146

TALMAN
Edward,135

THOMA
Lawrence,21

THOMAS
Alta,112

THOMPSON
Dorothy,154
Martha,154
Percy,154
Robert,154
Theodore,61

TICKNER
Frank,105

TILLE
Julius,183
Karen,183
Kathy,183

TILLINGHAST
Dan,159
Greta,160
John,159
Michael,160

TILTON
Alice,210

TOMPSON
Jesse,15

TOWNSEND
Betty,174
John,174

TREVILLION
Ella,23

TRENT
Dora,205

TRINDLE
Bernice,148

TROUT
Kate,27

TROXEL
Judy,131

TRUE
Bonnie,102

TURNER
Rachel,68

TURRELL
John,17

TUTTLE
Daniel,41
Jack,40,41
Louise,41
Willa,41

TUTWILER
Opal,134

- U -

UNGER
William,45

- V -

VANDERVORT
Bessie,96

VANDERVORT(Cont'd)
Clarence,101
Edithe,128
Erton,101
Esther,101
Etta,104
Gerald,128
Irma,127
Josie,106
Paul,101
Ruth,127
Vernon,127
Walter,127

VANHOOK
Charles,37
Victor,93

VANKIRK
Stella,90

VANMETER
Rachel,17

VANSLEINBURGH
Elston,161
Robert,161
Tracy,161

VANVICKLE
Eldon,184
Ethel,184
Harold,184
Mack,184
Ruth,184

VARNER
Helen,145

VICKORY
Alice,69

- W -

WADDICK
Robert,92

WADE
Emily,103

WAGNON
Hannah,4

WALKER
Bob,147
Julie,150

WALSH
Edwin,208

WALSTRUM
Lowell,178

WARD
Lucille,161

WARLICK
Helen,144
John,144
Marjorie,144
Ralph,144

WARNER
Maude,163

WATSON
Delora,165
Ellen,164,165
Francis,164
Louann,165

WEBB
Harry,56
Winifred,185

WEBER
Alma,160
Bertha,153

WEBBER
Ercel,26
George,26
Joe,25
Martin,25
Mary,27
Neal,26

WEBSTER
W. H.,7,8

WENTE
Jane,195

WEST
Richard,45

WESTFALL
Charles,206
Sharon,206

WHITE
Anna,196
Alta,192
Madge,194
Phillip,139

WHITLOCK
Becky,69
David,69
Russell,69
Sandra,69
Tom,69

WHITMAN
Everett,25

WICHUS
Marianne,70

WIEGERT
Harry,40

WILBUM
Opal,19

WILBUR
Sammie,155

WILLET
Debrae,70
James,70
John,70
Michael,70
Richard,70
Robert,70
Vera,70

WILLIAM
Sharol,22

WILLIAMS
George,92
John,147
Ray,94

WILLIAMSON
Louise,22

WILSON
Ada,165
Anna,97
Arnold,97
Charity,164
Charles,97,165
Dr.J.D.,154
Everett,96
George,96
Glenith,184
Homer,97
Howard,97
John,167
Larry,121
Laura,97
Margaret,96
Otis,96,164
R. C.,23

WINLAND
Charles,18,20
Clifford,20
Edna,18
Everett,19
Hattie,19
John,18
Josie,18
Mabel,18
Preston,20
William,20

WOLF
Mary A.,52

WOLFORD
Sarah,157

WOLTER
Clara,130

WOMACK
Minnie,207

WONDERLAST
Bernice,47

WOOD
Rose,8
Minerva,89

WOODS
Cornelia,16

WOODRUFF
Denley,16

WOODRUM
Barbara,173

WORKMAN
Amy,21
Ed,20
Hershel,20
Kenneth,21
Pearl,21

WRIGHT
Elva,104

WYMAN
Howard,124
Joseph,125
Ruth,124

WYNN
Abbie,115

- Y -

YOUNG
Andrew,158
Charles,44
Dane,44
Dorothy,45
Laurene,44
Leo,44
Lily,102

YOUNG (Cont'd.)
Martha,89
Nellietta,45
Richard,44

- Z -

ZANGIER
Geneva,139

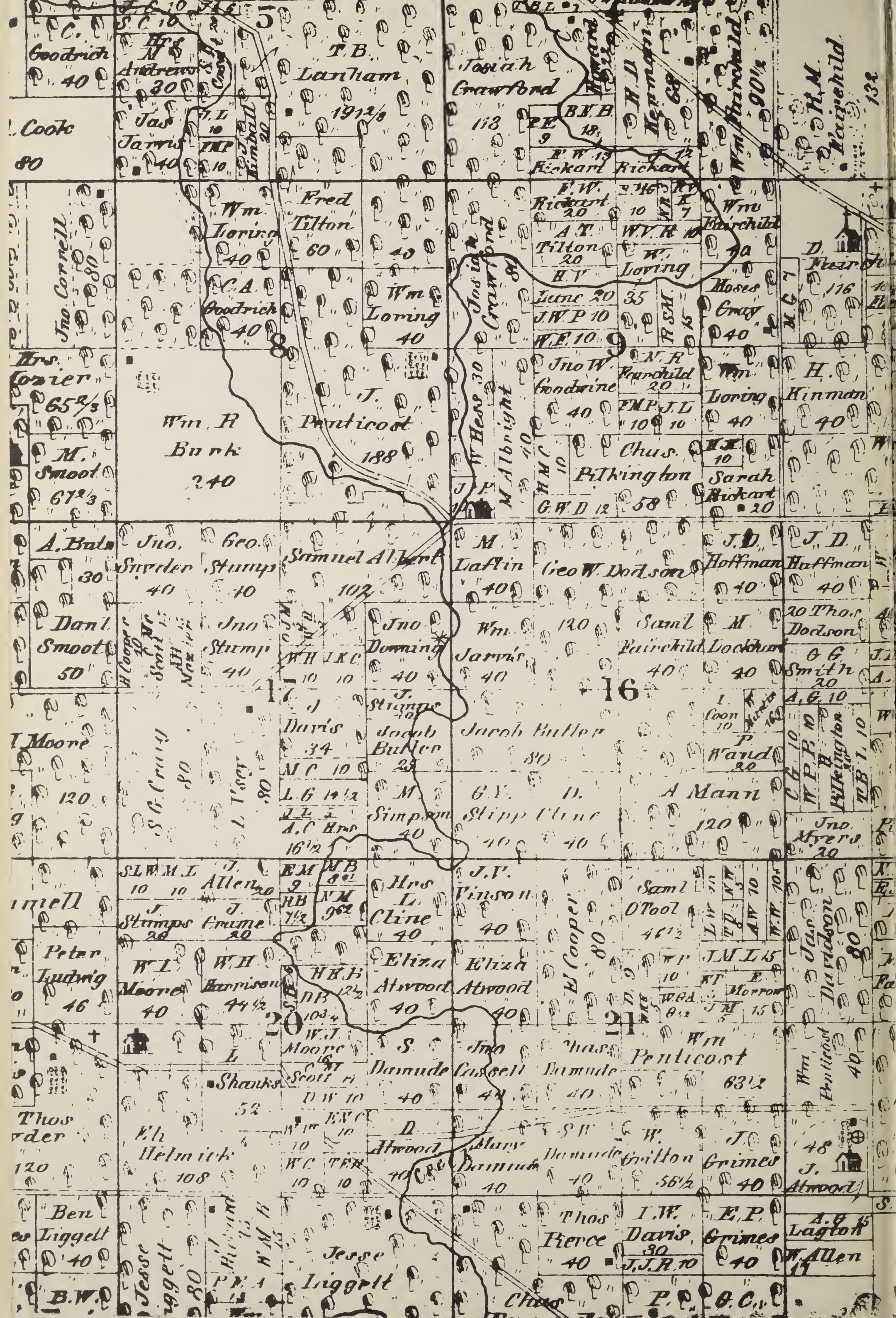
5
T.B. Lanham 191 2/3
Josiah Crawford 118
Kennan
Fairchild
R.M. Fairchild 132
C. Goodrich 40
Jas Jarvis 40
Cook 80
Fred Tilton 60
Wm Loring 40
Wm Loring 40
C.A. Goodrich 40
Jno. Cornell 80
Jos. Crawford 80
F.W. Richard 20
A.T. Tilton 20
W.V.R.
W. Loring
Wm Fairchild
Moses Gray 40
D. Fair
116
Wm. R Burk 240
T. Penticost 188
Jno W. Goodrine 40
N.R. Fairchild 20
Wm. Loring 40
H. Kinman 40
Chas. Pillington
Sarah Richard 20
M. Smoot 67 2/3
8
9
A. Bals 30
Jno. Snyder 40
Geo. Stumps 40
Samuel Albert 102
M. Laflin 40
Geo W. Dodson
J.D. Hoffman 40
J.D. Hoffman 40
Dan'l Smoot 50
Jno Stump 40
Jno Downing 40
Wm. Jarvis 40
Saml Fairchild 40
M. Lockhart 40
Thos Dodson 20
G.G. Smith 20
16
J. Stumps
Jacob Butler 25
Jacob Butler 80
Davis 34
Coon 10
P. Ward 20
Moore 120
S.G. Crawford 80
L. Tyler 80
M. Simpson 40
G.Y. Stipp
D. Clone 40
A. Mann 120
Jno. Myers 20
Allen
J. Stumps 20
J. Crane 20
Hrs L. Cline 40
J.V. Vinson 40
Saml O'Tool 46 1/2
Peter Ludwig 46
W.I. Moore 40
W.H. Harrison 44 1/2
Eliza Atwood 40
Eliza Atwood 40
H. Cooper 80
Jas Davidson 80
20
21
Shanks 52
Wm Penticost 63 1/2
Thos Order 120
Eli Helmick 108
S. Dennude 40
Jno Cassell 40
Chas Dennude 40
W. Britton 56 1/2
J. Grimes 40
J. Atwood
Ben Liggett 40
Jesse Liggett 80
Jesse Liggett
Thos Pierce 40
I.W. Davis 30
E.P. Grimes 40
A.G. Lagort
W. Allen
B.W.
Chas P.
G.C.

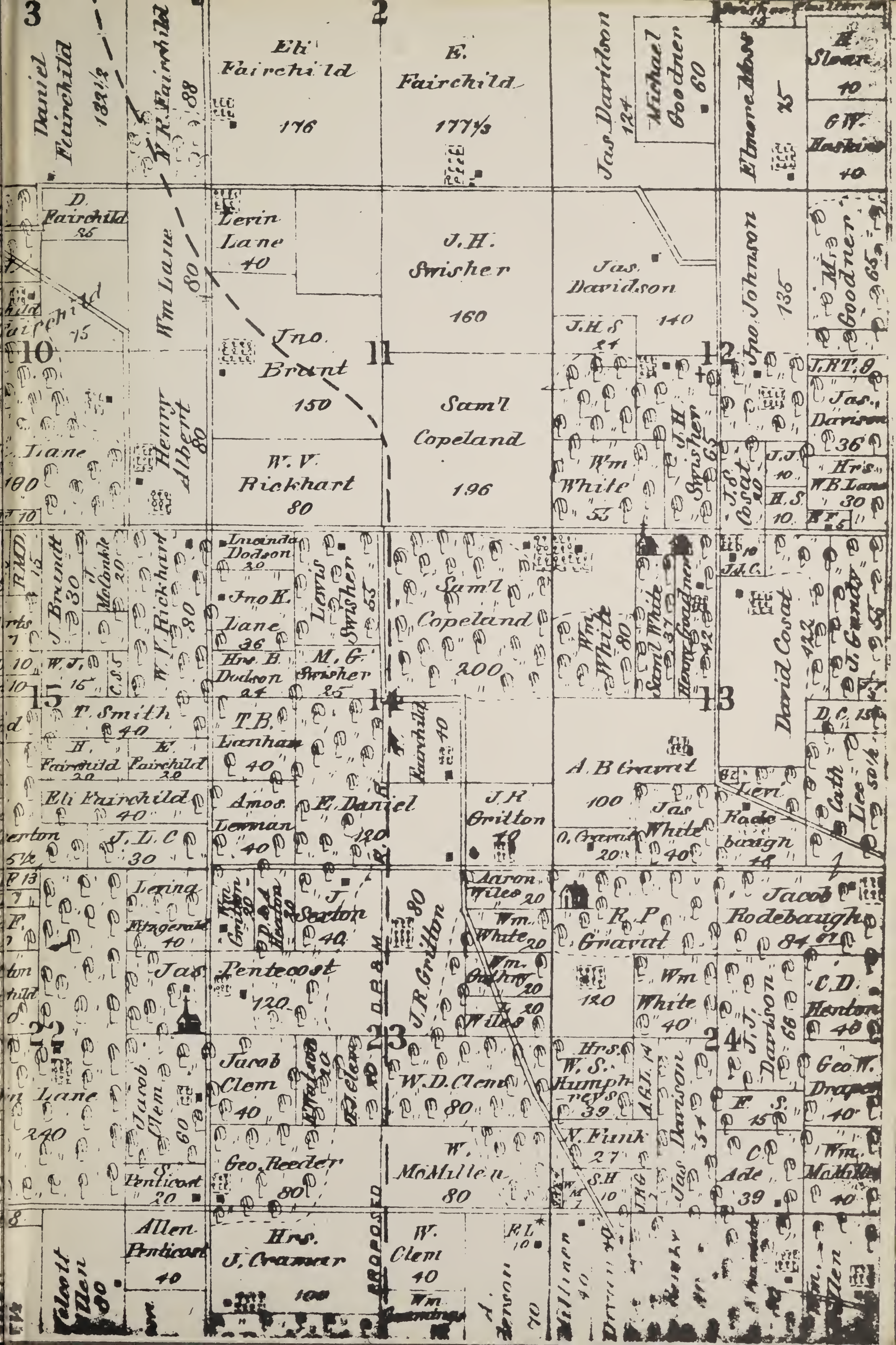
Daniel Fairchild
Eli Fairchild
E. Fairchild
Jas. Davidson
Michael Goodner
Elmore Moss
Lerin Lane
J.H. Swisher
Jas. Davidson
Jno. Johnson
Jno. Brant
Saml Copeland
W.V. Rickhart
Wm. White
Jno. K. Lane
Saml Copeland
David Cosat
T. Smith
T.B. Lanham
A.B. Gravat
Eli Fairchild
Amos Lanman
E. Daniel
J.R. Britton
Jas White
Rodebaugh
Jas Pentecost
Jacob Clem
W.D. Clem
Geo. Reeder
W. McMullen
Allen Penticost
Hrs. J. Cramer
W. Clem
R.P. Gravat
Jacob Rodebaugh
Wm White
Hrs. W.S. Humphreys
N. Funk
Jas Davison
C. Ade
Geo. W. Draper
Wm. McMullen
Allen